Death Stills Hand of John Kane, Noted Artist

WEATHER
Cloudy tonight and Saturday, with thunder-showers this afternoon or tonight.

Pittsburgh Sun-Telegraph
Only Pittsburgh Newspaper Printing International News Service Dispatches.

VOL. 15—NO. 9 46 PAGES FRIDAY, AUGUST 10, 1934 THREE CENTS

NIGHT WALL ST. CLOSING PRICES

M'NAIR 'LIAR,' SAY 4 CITY LAW AIDES, QUIT IN PROTEST OVER SCULLY OUSTER

Today

0 to 1, Not 16 to 1.
What Hitler Might Do.
Two Miracles, One in Spain.

By ARTHUR BRISBANE

WE ARE BACK on a sort of silver basis. By order of the President, all silver in the United States, except coins and fabricated articles, must be delivered to the Treasury, which will pay fifty and one one-hundredth cents per ounce. That would not suit William J. Bryan, who demanded a ratio of 16 to 1.

With gold selling at $35 an ounce, President Roosevelt's silver price means a ratio of *76 to 1*. But it creates a market for American silver, will create many enormous fortunes, and it delights Wall street.

AS THE PRESIDENT'S latest speech came in over the ticker, prices began dropping, traders were discouraged. Then suddenly the wise ticker man interrupted the speech to spread the good news that all stocks of silver bullion in the country could be sold to Uncle Sam for fifty and one one-hundredth cents an ounce. All was joy, stocks boomed, men shook hands, told each other at last there will be money in circulation.

TAXPAYERS need not shudder, they will not have to finance anything. Government will also take silver metal away from those that dig it up, and give them in exchange nice pieces of paper, silver certificates, at the rate of 64½ cents an ounce, as at present. Those certificates will be good American dollars, good enough to buy anything in the United States, pay any debt or tax or tariff.

The President's wise and important step shows he realizes the fundamental trouble, *lack of money in circulation*, with those that have it afraid to spend or lend.

Now that there is to be more money, heaven knows how much, it may be spent more freely.

WHEN THE STOCK market closed, those "autumnal leaves that strow the brooks in Vallombrosa" were scarce compared with the "plus" signs on the stock exchange. On almost every line it was "plus, plus, plus." Even utility stocks that have felt that they were playing the role of Uncle Tom, with President Roosevelt, with an extra big whip, playing Legree, lifted up their heads and smiled through their tears.

The "silver tonic" had a wonderful effect.

THE QUESTION is, will the hundreds of millions of new silver paper dollars really get into general circulation, or will they sink deep into bank vaults, to be held frozen in the sacred name of "liquidity?" Wise men that dread "inflation" must admit that for prosperity you must have money in circulation, just as you must have water in circulation for fertility, blood in circulation if you want a body alive instead of dead, and chips in circulation if you want to play a game that calls for chips. Dollars are the national chips.

FOLLOWING AN old German custom, which demands magnanimity and compassion on important occasions, Hitler, about to add the highest official place in Germany to his dictatorship, proclaims amnesty for political prisoners. Between 8,000 and 10,000 locked up in concentration camps will be released, including many Jews, imprisoned in the camp principally because they were Jews, or objected to unjust treatment of Jews.

IF CHANCELLOR HITLER would let those concentration camps remain empty, abandon racial hatreds, his foolish "Aryan" fairy story, and leave religious matters to Divine Providence, confining himself to promoting the welfare of Germany, he might take a most important and a highly honored place in history. He has known how to gain the confidence of the German people, how to restore hope to Germany's 60,000,000. Too bad that he should ruin such possibilities by futile race and religious hatreds.

THIS HAPPENED in Spain. A Barcelona butcher, told that a strange man was visiting his wife (they are very particular about such things in Spain), rushed back, found nobody, took his wife to a moving picture, first slamming the door of the big icebox.

Next morning, in the icebox was the visiting stranger, dead, frozen. In Poe's story, the man sealed up his hated rival in his wine cellar. The icebox is simpler. In some parts of Spain, that would be called a miracle of revenge.

AS PRESIDENT ROOSEVELT traveled through the drought-stricken country, showers, more or less light, followed him in several places. That also would have been called a miracle at one time. But, unfortunately, it takes more than any recorded weather miracle to provide for our troubles, we are so big. You could hardly ask a miracle to stretch from Seattle to Miami.

(Copyright, 1934, King Features Synd., Inc.)

In Today's Sun-Telegraph

Page
Arthur Brisbane 1
Bridge Lesson 28
Bugs Baer 21, 39
"Cast Into Eden," serial .. 38
Correct Manners 29
Comics 38, 39
Cross-Word Puzzle 39
Dr. Copeland 29
Editorials 40
Fashion 25
Finance 30, 31
Junior Patrol 38
Mark Hellinger 23
Magazine 29
Marion Brunot 28
Motion Pictures 22, 23
O. O. McIntyre 21
Pattern 29
Radio 16, 17
Ripley 35
Society 24
Sports 34, 35, 36
Stage and Screen 22, 23
Walter Winchell 22
Will Rogers 40
Women's Clubs 24, 25

PITT OUSTER OF TURNER PROBED

Group of American Professors Quiz Bowman Here

Conducting an inquiry into the dismissal from the faculty of the University of Pittsburgh of Dr. Ralph E. Turner, three members of the American Association of University Professors were in the city today quizzing members of the faculty and students.

The committee is comprised of Dr. Ralph E. Himpstead, professor of law at Syracuse; Dr. A. B. Wolfe, professor of economics at Ohio State, and Dr. J. B. Bullitt, cousin of Ambassador Bullitt and professor of pathology at North Carolina.

The committee met with Chancellor John G. Bowman yesterday.

The investigation will continue four or five days, it was stated by Dr. Himpstead, spokesman for the group. Today the committee expected to meet with members of the faculty to discuss faculty conditions generally. Students also will be interviewed in an effort to determine the student reaction to Dr. Turner's dismissal.

In the conference with Chancellor Bowman, it was understood that considerable correspondence concerning the Turner dismissal was turned over to the group.

No statement, nor report of the investigation will be made here, according to Dr. Himpstead, who announced that the committee's findings would be prepared in writing for the Association of University Professors and probably would be published in the association's annual report.

A farewell dinner has been arranged for Dr. Turner at the Fort Pitt Hotel Tuesday night. Richard P. Calhoon, chairman of the dinner committee and former associate of Dr. Turner's at the university, announced that reservations have been pouring in for the last week from students and university faculty members. Dr. Turner plans to leave Pittsburgh next week for his father's farm in Iowa, where he will devote himself to writing for the next few months.

OUT NEXT YEAR, RUTH SAYS

BOSTON, Aug. 10.—(AP.)—Babe Ruth, for many years the kingpin of baseball, today settled all conjecture as to his immediate future with the statement:

"I'm definitely through as a regular player at the end of the season."

"I really don't know what the future holds for me; time alone will tell. I would like to remain in the game as a manager and perhaps do a little pinch hitting.

"There is nothing I would like better than to finissh my career In Boston, where I started. I would like to wind up this season by playing on a champion ship Yankee club and getting into the World Series. That would be a fitting climax."

John Kane, Artist, Dies

John Kane, Pittsburgh painter who rose from digging ditches and house painting to become a recognized artist throughout the world, died today—after whispering a few last words to his wife and daughter.

He died in Tuberculosis League Hospital at 1:20 p. m. On Wednesday he had been taken to the hospital because his family could no longer nurse him.

Suffering from pulmonary tuberculosis in advanced stages and a throat infection which prohibited him from talking at the last, there was little that could be done to save his life, doctors said.

This morning at 10 a. m., his wife and one daughter were called to his bedside and they were with him when he died. Kane was conscious until a few minutes before his death.

WHISPERS FAREWELL

Shortly before his death he whispered again that he wished he might have strength for a few minutes to put his name on his last picture and to varnish the canvas—which he thought one of the best of his career.

The painting, which will be displayed at the International Exhibition of Paintings in October, is a vivid panorama of the modern Pittsburgh scene. Hours spent alongside his easel at a spot on top of Herron Hill brought the painting near to completion, as the artist sought with his failing strength to finish it.

WANTED TO LIVE

Kane was 74 but he was not ready to die. Shortly before he took sick he told a good friend that he was anxious to keep on working, to stave off any feeling of old age, to live and paint.

He was born in West Calder, an Irish settlement near Edinburgh, Scotland on August 19, 1860, one of nine children, all now dead. His parents had been born in Ireland's County Galway.

He started to school when he was 4, his mother sending them all to the classrooms "to get them out of the way."

Here his latent talent first asserted itself, for he was often reprimanded because the pictures he drew on his slate distracted the attention of the other children.

WORKED IN MINES

When John Kane was 8 his father died. At 9 he quit school and went to work in the coal mines of Scotland.

He worked 10 years in those mines, then in 1880 came to America. An older brother, who had been in this country, got him a job in McKeesport's tube works.

Numerous jobs followed — in Connellsville's coke furnaces, in Bessemer's blast furnaces, seven years as a street paver. He lost the Bessemer job because he refused to work on Sunday, preferring church.

Then he found a job with the Pressed Steel Car Company which was to have an important bearing

(Continued on Page Fifteen, Column Two.)

Harbor Police Head At Capital Missing

WASHINGTON, Aug. 10.—(AP.)—Police today scoured the shores and bottom of the Patomac River investigating the disappearance from a cabin launch of Lieut. Edward T. Harney, commander of the harbor police precinct.

George Boyd, friend of the officer, retired detective sergeant and owner of the boat, said Harney vanished Wednesday while he was asleep below deck.

WOMAN DIES PRAYING IN 'CHAIR'

Mrs. Antonio Worries For Children; Three Pay for Murder

By DAVID P. SENTNER
International News Service.

OSSINING, N. Y., Aug. 10.—The case of 29-year-old Anna Antonio, who hated her husband but loved her children, was finished today.

You could talk to doomsday about whether Anna was a murderess, but it would do no good.

For Anna is dead—dead—dead.

Three times they reprieved her.

And then last night they harnessed her frail, half-starved body in the electric chair at Sing Sing Prison and turned on the switch three times.

The two men she was charged with hiring to kill her husband for $5,300 insurance money followed her in the death chamber. They were Sam Faraci and Vincent Saetta, who collected $125 for the murder.

PRAYER ON LIPS

Anna died with prayers on her gasping lips. She died without a struggle. She died thinking of her three young children—Phyllis, 9; Marie, 7, and Frankie, 3.

Until the end, Anna could not understand why the law should consider her a murderess — even though she admitted knowing her husband was going to be killed.

Before she trudged the 50 steps

(Continued on Page Three, Col. Three.)

HOT WAVE HERE UNBROKEN

The mercury was stepping up toward 90 degrees this afternoon without any indication of much change except in the northern part of the state, where it will be slightly cooler, Weather Bureau officials said this afternoon.

The record for the day is 97, reached in 1911.

Associated Press.

Rains which reached cloudburst proportions in Colorado, Nebraska, Indiana and Kentucky brought relief today to a broad expanse of drought-burned farm land.

Lighter rains covered Northern Iowa, Southern Minnesota, Northern Illinois, Southern Wisconsin, Northern Indiana, Southern Lower Michigan, and most of Ohio and extended eastward to the Atlantic coast.

Showers at Chicago failed to break the heat wave there, but government forecasters predicted the overdue cool wave from the Northwest would arrive soon.

Child Eats, Inhales Face Powder; Dies

HOLLISTER, Cal., Aug. 10.—(AP.)—Face powder which 2-year-old Bonnie Jean Lantis ate and inhaled is blamed for her death from suffocation.

The child died at the County Hospital after suffering for 36 hours because her powder-filled lungs prevented respiration, doctors said. Playing with a box of powder, she had removed the lid and eaten some.

Walkout: Solicitors Quitting City

AUSTIN L. STALEY JAMES L. O'TOOLE, JR. MANUEL KRAUS A. L. WOLK

Assist. City Solicitors Staley, O'Toole, Krauss and Wolk pictured today in their concerted evacuation of City Hall—result of the "resignation" of their chief, Solicitor Cornelius D. Scully, without whom, they felt, it would be difficult to continue. This is a Sun-Telegraph picture.

SLEUTH ON WAY FOR PODERJAY

International News Service.

PARIS, Aug. 10.—Inspector Arthur Johnson, of the New York police, today received orders at Madrid to proceed at once to Vienna and return to the United States Capt. Ivan Poderjay, Jugo-Slavian officer, who is wanted in New York in connection with the mysterious disappearance of Miss Agnes Tufverson, a lawyer, whom he bigamously married.

Poderjay, under arrest in Vienna, was recently indicted for perjury by a New York grand jury on the ground that he swore he was a bachelor when obtaining the license to wed Miss Tufverson, whereas he was actually married to Mme. Suzanne Ferrand, a Frenchwoman, who is under arrest with him.

Women in Shorts May Play Golf Free

UNIONTOWN, Pa., Aug. 10.—(AP.)—Shorts for women golfers may be out of the question elsewhere, but they are at a premium on the course of a suburban hotel. Leo Heyn, the manager, announced that women dressed in shorts may play without paying the usual green fees.

No Night Life Ban At World Fair Now

CHICAGO, Aug. 10.—(AP.)—Night life at the World Fair has gone on a virtually unrestricted basis. Concessions known as "bright spots" had complained they could not compete with city cabarets because fair gates closed at midnight, so now the fair is to be open 24 hours a day.

Pinchot Nears 69, Rests at Milford

HARRISBURG, Aug. 10.—(AP.)—Gov. Pinchot plans to spend tomorrow, his sixty-ninth birthday, at his home in Milford.

The Governor was in Harrisburg the first four days of the week.

U. S. to Finance Vacation Camp Near Pittsburgh

Plans for purchase by the federal government of a tract of land in Beaver county for use as a welfare camp for children and vacation camping park for needy adults were disclosed in Washington today.

The purchase would come from Federal Relief Administration funds, it was announced by the National Park Service.

The site under consideration, it was said, comprised about 14,000 acres, the center of which lies approximately at a point where the Lincoln highway, Route 30, crosses Raccoon Creek, about 27 miles west of Pittsburgh.

The plot is owned by nearly 150 farmers, it was declared in news dispatches from Washington, which also reported that activities among real estate interests in buying up options may force the government to seek another site or abandon the idea altogether.

The proposed summer camps, it was declared in Washington, would be supervised by welfare organizations in Pittsburgh.

New Postoffice Ready October 1

The new postoffice building will be occupied by the federal men about October 1, Postmaster William M. Turner predicted today, following receipt of 40 rugs for the main offices in the building.

Telephones and elevators are being installed, Turner said. The building will be officially approved before it is accepted from the contractors.

American Medical Leader Dies in Tokio

TOKIO, Aug. 10.—(AP.)—Dr. Rudolf Bolling Teusler, 58, founder and head of St. Luke's International Medical Center here, the foremost American medical enterprise in the Orient, died today.

MAYOR SAYS HE'LL TAKE JOB OVER

Proposes to Handle Legal Affairs of City Himself

Four assistant city solicitors today protested the forced resignation of their chief, Cornelius D. Scully, by handing in their own resignations.

They wrote their resignations, addressing the letter to Scully.

In it they said:

"Mayor McNair has lied about your resignation . . .

"With you (Scully) removed, it will be difficult for ethical and conscientious lawyers to carry on subject to the whims and vagaries of a mind not responsive to normal stimuli."

The "mind" they referred to is McNair's.

M'NAIR'S RETORT

The answer of the Mayor to the resignations was that he would handle the entire department himself. He said:

"How can I appoint anyone when Controller (James P.) Kerr refuses to put my recess appointments on the payroll? I can't ask lawyers to work for nothing. If City Council goes on vacation, should the city cease to function?"

Scully was forced to resign several days ago by the Mayor, who then wrote the City Solicitor that he would miss his services.

The four assistants who resigned, effective today, are James L. O'Toole, Jr., A. L. Wolk, Manuel Kraus and Austin L. Staley. John J. Kennedy, special solicitor in charge of utilities, perviouly had submitted his resignation, effective today.

Four other assistants did not resign. Thomas M. Benner is away on vacation, but it is understood his resignation has been in the Mayor's hands for some time. Conrad H. Checco and William A. Stewart said they would not resign, while Wilbur C. Douglass, Negro assistant, said he contemplates no action.

All promised to aid their successors.

LIE CHARGED

The text of the letter sent by the four who resigned in a group:

"Mayor McNair has lied about your resignation as city solicitor. He demanded your resignation and then sought to escape the responsibility for having deprived the city of the services of an honest and competent man by writing a reply to you intended to create the false impression that your leaving was against his will.

"With you removed, it will be difficult for conscientious and ethical lawyers to carry on subject to the whims and vagaries of a mind not responsive to normal stimuli.

"Accordingly, we ask that you accept our resignation, effective at the close of business on August 10. Kindly inform your successor that each of us is willing, as volunteers, to assist or advise our respective successors in any matter of pressing city business."

M'NAIR TO ACT

The resignation of Scully takes effect at the close of business today and it had been reported the

(Continued on Page Two, Col. Six.)

FILM DIRECTOR DIES BY GUN

SANTA MONICA, Cal., Aug 10—(AP.)—George William Hill, motion picture director, committed suicide in his home on the ocean front this morning by shooting himself in the head.

The Los Angeles Coroner's officers, investigating the shooting, said the bullet wound was self-inflicted.

The director recently returned from China, where he filmed background scene for "The Good Earth." He was to complete the picture here.

Hill, 40, was born in Douglas, Kan. Only last week the director attended Marie Dressler's funeral, accompanying his estranged wife, Frances Marion, prominent scenarist, to the cemetery. Hill directed Miss Dressler's picture, "Min and Bill," for which Miss Marion wrote the scenario.

Hill began his motion picture career as a stage hand under David W. Griffith in Los Angeles in 1908.

Pittsburgher Drowns Seeking Ball in Creek

BUTLER, Aug. 10.—(AP.)—A mushball driven into the waters of a flooded creek cost the life of Robert Cunningham, 33, of Penn avenue, Pittsburgh.

He was drowned trying to retrieve the ball, batted into the swirling torrent during a game of mushball among vacationers last night.

Dog Science Resurrected To Die Like Ordinary Pup

BERKELEY, Cal., Aug. 10—(AP.)—"Thirteen," the fox terrier Dr. E. E. Cornish clinically put to death and then revived, will be allowed to die a natural death.

Dr. Cornish disclosed today he has reached this decision after giving careful consideration to the suggestion of a fellow scientist that study of the dog's brain might reveal more of value than would be learned by continuing to nurse him back to the maximum health which is possible.

Improvement of the dog's condition has been slow and Dr. Cornish thinks it will be months yet, at best, before he is able to walk. No medical treatment has been administered since the first week following April 13, when "Thirteen's" original life was terminated for three or four minutes, under clinical definitions, to further research into methods of revivification of persons whose heart beat and circulation has been stopped by shock or asphyxiation. The dog was given gas.

Nursing has been limited to selection of a proper diet and keeping the canine warm. He is not able to stand unassisted. Dr. Cornish said:

"He would eat a pound of meat a day if we would give it to him."

Then he added:

"While his improvement is so slow as to be scarcely apparent, it is evident he is gaining gradually in strength. Where at first there was a tendency for him to cross his front legs when we tried to make him stand, he now holds them apart in a more normal way."

His Own Career Ruined by the Girl He Ruined. Accused of Betraying a Pretty Country Girl, High Government Official Resigns His Office in Disgrace. Read About It in The American Weekly, the Big Magazine Distributed With Next Sunday's Sun-Telegraph.

Silver Seizure Heralds New Boom

Return of Prosperity Seen as Result by Senator Thomas

WASHINGTON, Aug. 10.—(AP.)—The government's silver coup rang all the bells in the economic carillon today and echo answered everything from joy to bewilderment.

President Roosevelt's order taking possession of silver at a price of 50.01 cents an ounce brought forth such varying reactions as these:

1—Leaders of the "silver bloc" expressed gratification. Senator Thomas (Dem.), of Oklahoma, predicted an international scramble for silver that would force a world conference to draft a uniform world currency for exchange purposes. He foresaw a "new era of prosperity."

2—Stock and commodity markets sensed inflation. Stocks rose $1 to more than $3 yesterday. The dollar dropped. Wheat, corn and cotton rose. Bonds sold off.

3—Many observers said that, aside from its possible implications, the announcement did not mean inflation. Treasury officials pointed out that silver certificates—for the present at least—would be issued only against the actual cost of the metal to the government, 50.01 cents an ounce. The amount of new currency turned out thus

Supply of Money To Be Increased By Policy

(Continued on Page Four, Col. Two.)

Old Testament Miracles and Pictures. Colored Reproductions of Illustrations From Martin Luther's Own Bible. In The American Weekly, the Big Magazine Distributed With Next Sunday's Sun-Telegraph.

SOCIETY'S CHILDREN—There's a smile in today's picture in this fascinating child series, Page 24.

Five Sections Today
Today's Sun-Telegraph Includes a Six-Page Advertisement of
FRANK & SEDER
In a Special Section
Be Sure to Get the Complete Paper

VILLAGE ROMEO IN 'AMERICAN TRAGEDY' ENJOYS LIFE IN CELL

CALM DESPITE SHADOW OF CHAIR

Eats Jelly, Reads Books And Finds New Pals In 'Murder Row'

International News Service.

WILKES-BARRE, Pa., Aug. 10.—Bobby Edwards isn't worrying about the shadow of the electric chair which hovers over his "murderer's row" jail cell.

It is his attorneys' job to worry about that—about how they will attempt to have him acquitted of the "American Tragedy" slaying of Freda McKechnie, an expectant mother whom Bobby is accused of bludgeoning to death so as to be free to marry another.

This attitude of Bobby's as he sits in his dingy cell awaiting action by the grand jury on August 20 was revealed today by an employe of Luzerne County who was able to talk to the 21-year-old mine surveyor.

The visitor said:

"Bobby said he is spending his time sleeping, eating, reading and enjoying himself. He reads almost incessantly, books, magazines, newspapers, whatever he can get hold of."

SILENT ON TRAGEDY

The visitor said Bobby would not talk about Freda and her death at Harvey's Lake on the night of July 30. He appeared unconcerned about his case, however, and said his attorneys and relatives were perfecting his defense, that he did not have to worry about it.

Young Edwards has no complaint against the way he is being treated or fed, he told his visitor, although he is getting the same treatment and the same simple, plain food that is given the other prisoners.

This food—17 cents worth a day—consists usually of bread and coffee, with perhaps some marmalade or jelly, for breakfast, a stew and more bread and coffee for lunch and soup or a bowl of rice and coffee for dinner.

No gifts of special food have arrived for the youth, according to jail officials. Even if they did, he would not get them because inmates of the "Klondike," as murderers' row is called, are not permitted to receive dainties from the outside.

SUICIDE FOILED

Edwards has been accepted completely by his fellow-prisoners in the cell block, which include four other accused murderers. One of these, John Wagner, 33, of Swoverville, tried to hang himself in the shower room but was foiled.

None of Edwards' relatives or friends have been to see him, it was said at the prison, and he has asked for no one. The youth's mother, still grief-stricken at the home of an uncle, has not seen him since he was arrested on July 31.

This tragedy of youthful, abandoned love, it was learned, has broken the friendship of many years between the Edwards and the McKechnie families, whose backyards touched in the tiny village of Edwardsville, where both were prominent.

Meanwhile, the law moved forward in its campaign to send young Edwards to the electric chair for Freda's death and defense attorneys held frequent conferences to perfect their plans to attempt to obtain an acquittal verdict.

The Daredevil ·:· ·:· By QUIN HALL

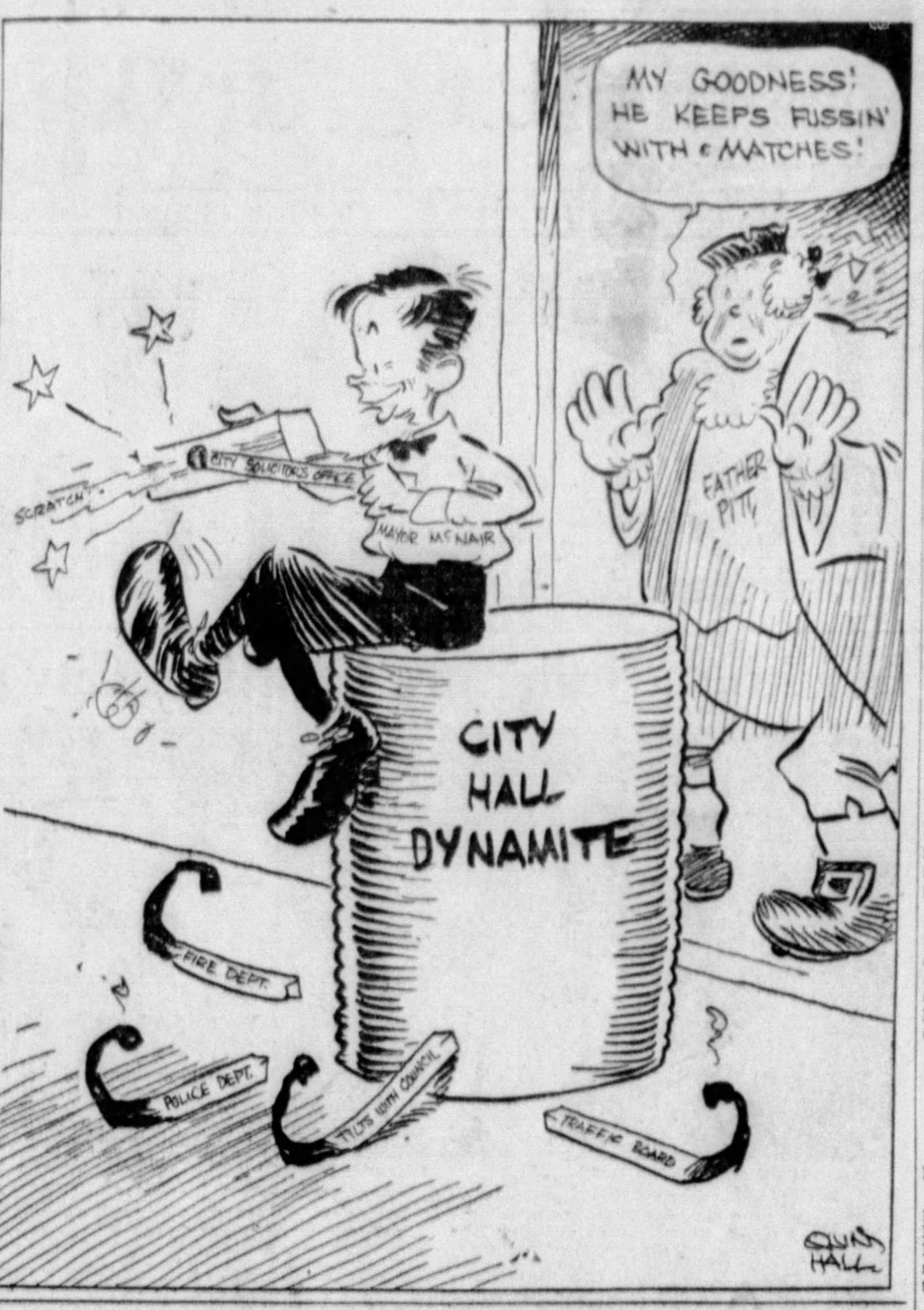

Tumble Keeps Hitchcock From Polo

NEW YORK, Aug. 10.—(AP.)—An injury diagnosed today as a "slight concussion," the result of a heavy fall from his pony in Wednesday's Eastern Polo Match, will keep Tommy Hitchcock out of action for at least two weeks.

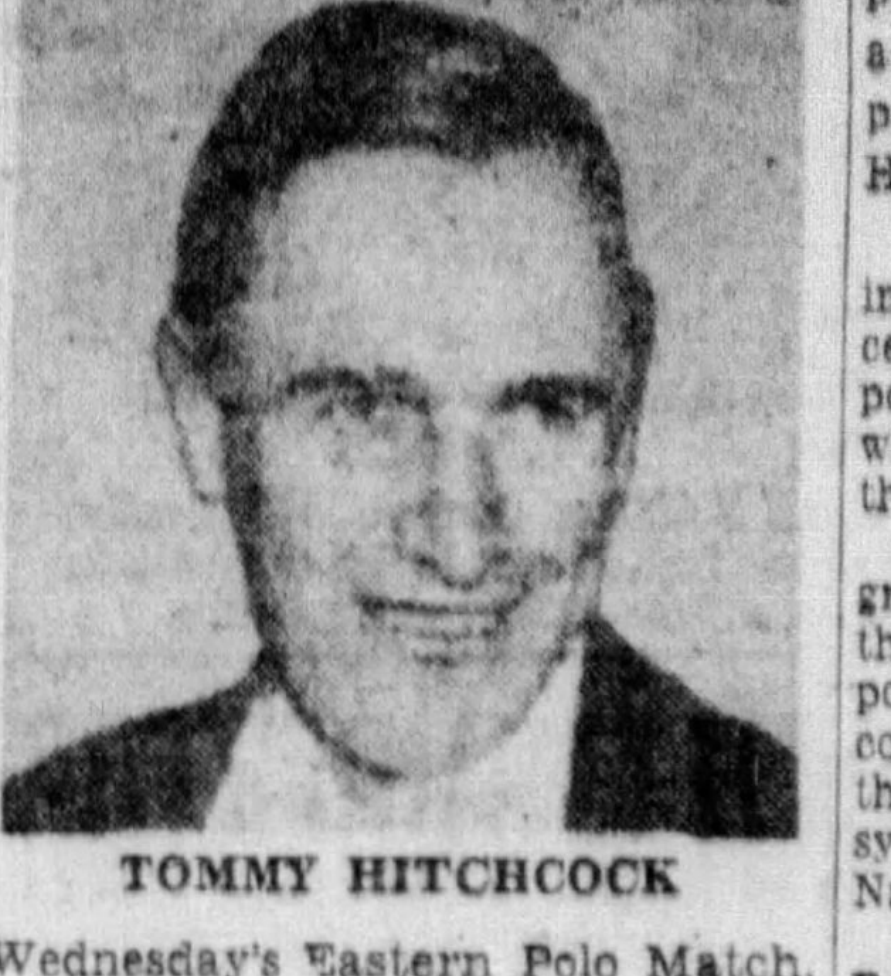

TOMMY HITCHCOCK

His doctor predicted a full recovery, however, for the famous 10-goal internationalist in time to permit his participation in the East-West series starting September 15 at Meadow Brook.

Although Hitchcock was fortunate, in his doctor's opinion, to escape more serious injury and a possible fracture of the skull, it was decided to take every precaution in his present treatment, inasmuch as this is the second concussion he has suffered from a fall within a year.

He was knocked out during the last East-West series at Chicago, as a result of which he played no further polo during the 1933 season. He was saved from more serious consequences yesterday because the special helmet he now wears absorbed most of the shock when his head bumped the ground.

Hitchcock is unlikely to play in any of the remaining test matches to decide the East's lineup. About five more are scheduled.

PRINCESS SEEN BRIDE OF OTTO

International News Service.

LONDON, Aug. 10.—The Archduke Otto of Hapsburg, pretender to the Austrian throne, is reported in another royal romance, according to a Copenhagen dispatch published in today's Daily Herald.

This time he is reported seeking the hand of a Swedish princess and it is said that King Leopold of Belgium and Queen Astrid, who is Swedish, are assisting in the negotiations.

The 24-year-old Princess Ingrid, of Sweden, is reported to be the bride in view. The Herald points out that as the Swedes are considered the purest Nordic type, the marriage would gain him the sympathy of German and Austrian Nazis.

When he left his retreat near Brussels earlier this week it was widely reported that Otto was on his way to Italy to seek the hand of the Princess Maria, of Italy, and thereby Italian backing for his hopes of restoration to the throne of his ancestors.

Kerry Violent, Wife Charges In Suit

LOS ANGELES, Aug. 10.—(AP.)—Norman Kerry, film actor, known in private life as Norman H. Kaiser, is named defendant in a divorce suit filed by Helen Mary Kaiser, who charges cruelty and intemperance.

MRS. HELEN MARY KAISER

The wife's complaint said Kerry became intoxicated and displayed a violent temper, even going so far as to strike her.

The Kerrys were married November 2, 1932, and separated a week ago last Sunday, the complaint said.

MORITZ NEEDED BY ROOSEVELT M'NAIR SAYS

Mayor and Troupe Star In One-Night Stand Before 1,000

The single tax seed had been sown in Lawrenceville today following an open air meeting in Leslie Park, at which the gospel of economic rent was spread by a troupe of Mayor McNair's one-night standers.

Though a five-cent street car fare and a free port for Pittsburgh were advertised as the subjects to be discussed, they were only briefly mentioned by the principal speakers, namely McNair; his secretary, Theodore L. Moritz, and Father James R. Cox.

His Honor and Father Cox lauded Moritz as a candidate for Congress, and Moritz promised, if elected, to "go down to Washington and work for the greatest President of all time."

THE SINGLE TAXES!

The much publicized trio was greeted enthusiastically by a crowd of 1,000 that arrived at the park early last night and listened to a group of single tax orators for more than an hour while awaiting the arrival of the Mayor and his colleagues.

Loosing a bitter attack on the talked about Ripper bill which may be introduced at the next session of the Legislature for the purpose of providing Pittsburgh with a city manager, McNair called on his listeners to oppose legislative candidates who favor it. He said:

"It isn't fair to elect a Mayor and then pass a law to throw him out. Don't send anyone to the Legislature who is going to vote to throw me out without a chance to defend myself."

MORITZ! RAH! RAH!

His Honor enthusiastically praised the policies of President Roosevelt, comparing the Chief Executive's attack on the depression to David's biblical battle with the giant Goliath, and added:

"He's doing a fine job, but I believe he'd do a whole lot better with Ted (Moritz) instead of Muldowney to help him out."

Saying he is doing the best he can with his own job, the Mayor asserted:

"Every time I try to accomplish anything, some judge hands me a mandamus or an injunction. In spite of how the newspapers ridicule me, I'm trying to give the city a good administration."

As for the rackets:

"Why open them up again? I wouldn't get any money, and what's the use of letting someone else get the money?"

MOBBED FOR AUTOGRAPHS

His Honor also lashed the Traction Conference Board, the 25-cent bus fare, and the Republican party. Children in the audience, who applauded his David and Goliath story, mobbed him for autographs after the meeting.

Father Cox quoted Theodore Roosevelt's opinion that criticism of a man is merely an indication that he is doing something. That, he said, explained attacks on Franklin D. Roosevelt and Mayor McNair.

Included in the battery of speakers that participated in the evening's preliminaries were Harry Eigenrauch, in-again-out-again Traffic Court clerk; Charles P. Brinton and Oscar Stoehr, McNair appointees to city assessorships; John Friel, Samuel Braun and William Davis.

M'NAIR 'LIAR,' SCULLY'S AIDES DECLARE

Four Resign, Refusing To Serve Mayor, Who Assumes Law Job

(Continued from Page One.)

Mayor would name Attorney Ward Bonsall to succeed him. This morning, however, the Mayor declared:

"I'm going to run the department myself for a couple of weeks and save a little money. I see some of the assistant solicitors are talking about quitting. I could run the whole business myself in the summer time. There's nothing doing around here either. I might as well go down there and run the law department for a while."

There is plentiful evidence that the regular Democrats have digested about all of the McNair schnitz and knepp that they can assimilate.

READY FOR BATTLE

They are ready to sound the battle cry, even if the first skirmish takes them all out of City Hall.

Most of the larger city departments are controlled by independent Republicans anyhow, they argue, and the advisors to whom the Mayor listens are largely from that group.

There is one limit which Solicitor Scully placed on the young men of his department who bolted in a unit. He insisted that they co-operate with their successors in such a way that the city service will suffer to a minimum degree.

Scully, himself, has offered to give time after he is out of office to smoothing out affairs for the man who follows him.

MAYOR'S LETTER

The solicitor received yesterday afternoon, without comment, the lettter written by the Mayor, in which the chief executive expressed sorrow at losing his services. The letter told how it was asking too much of a sacrifice for Scully to neglect his professional work for city business.

This was illuminating in view of the fact that the Mayor had demanded Scully's resignation, and Scully had tersely stated that fact in the document itself.

The Mayor considered Scully entirely too close to Lawrence and was bitter at him for disagreeing on a number of pet theories.

The resignation of Kennedy, special assistant on utility litigation, which takes effect today, upsets plans which were in progress for taxing utility lines and vaults under the city streets. Kennedy handled virtually all of the utility negotiations started by the new administration.

The removal of Scully will likely stir an uproar in City Council. Reasons will be demanded from the Mayor, and there is even some doubt whether Council will immediately confirm his successor.

Doug Leaves Her

LADY ASHLEY

Lady Sylvia Ashley, the British peeress whose titled hubby not only sued her for divorce but also named Actor Douglas Fairbanks, who just sailed back to the U. S. without even saying goodby to the Lady.

'DOUG' LEAVES PEER'S WIFE 'FOREVER'

Sailing Home to Mary, No Goodby for Lady Ashley

By LOUELLA O. PARSONS

Universal Service.

HOLLYWOOD, Aug. 10.—Douglas Fairbanks is leaving England for good.

He has made his last picture in the British Isles and will, in the future, do his producing at the United Artists Studios, here in Hollywood.

This is not a surmise or a guess, but a definite cablegram from someone close to Mr. Fairbanks, who is in the know and to whom the athletically-minded star confided his plans.

When Doug said goodby to England he also said farewell to his romance with Lady Sylvia Ashley. After spending a year constantly in her company he sailed for America, without telling her that he was returning to the country of his birth, with his two friends and advisers, Joseph Schenck and Darryl Zanuck. Lady Ashley had no inkling that her close friend was on the sea until a Universal Service reporter acquainted her with the unpleasant truth.

Douglas will not be in England in October when Lord Ashley's suit for divorce against his former chorus girl wife is heard in the British courts. Doug will be here in Hollywood and more than likely at Pickfair with Mary Pickford by his side, making plans for his next motion picture.

Over the long distance telephone, Mary, who had just come in from her first aquaplane ride at the Fair, said that she may leave Chicago on Saturday for Hollywood.

"What about Doug?"

I took the privilege of an old friend and asked her if she would listen to his plea for forgiveness. She replied:

"Anyone is apt to do wrong. I cannot say what I will do until I have talked with Douglas."

But there was a different tone in her voice than at any time since Doug got himself so unpleasantly headlined.

(Copyright, 1934, Universal Service, Inc.)

MONTE CARLO, Aug. 10.—Lady Ashley, who told International News Service yesterday she did not believe Douglas Fairbanks was returning to the United States, remained secluded in her hotel at Requebrune today and refused to comment on the fact that Fairbanks did not leave the liner Rex at Gibraltar last night as she had predicted.

The manager of the hotel where Fairbanks was staying and where he left most of his luggage, expressed surprise when told that the movie actor had continued on to New York. He, too, was under the impression that Fairbanks would quit the ship at Gibraltar.

THE WEATHER

Local Forecast

Partly cloudy tonight and Saturday, with local thundershowers this afternoon or tonight. Continued warm. Barometer, 29.15.

Hourly Temperatures

(Daylight Saving Time)

12 midnight	83	9 a. m.	77
1 a. m.	82	10 a. m.	78
2 a. m.	81	11 a. m.	79
3 a. m.	80	12 noon	81
4 a. m.	79	1 p. m.	84
5 a. m.	79	2 p. m.	85
6 a. m.	78	3 p. m.	87
7 a. m.	76		
8 a. m.	76		

Sunrise today .. 6:24 Sunset today ... 8:26

Observations for the 24 hours ended at 9 o'clock this morning:

Time.	Temp.	Hum.	Wind.	Weather
9 a. m.	77	78	W-7	Cloudy

Temperature and Precipitation

	1933	1932	1931	1930	1929	1928	1927	1926
High	72	85	76	82	87	88	78	88
Low	66	67	63	63	64	69	53	61
Mean	69	76	70	72	76	79	66	74
Prec.	1.52	.42	.12	.00	.00	.10	.00	.00

Bulletin

Observations taken by the United States Weather Bureau. The morning temperature readings were taken at 9 o'clock. The lowest temperature is for 12 hours ended at 9 o'clock this morning. Precipitation is for 24 hours ended at 9 o'clock this morning:

Station	Temp. 8 am.	L.	Precip.	Station	Temp. 8 am.	L.	Precip.
Atlanta	76	72	.00	Louisville	80	80	.00
Atl. City	72	72	.00	Lynchbg	78	70	.00
Bismarck	60	60	.00	Memphis	80	80	.00
Boise	64	64	.00	Miami	80	78	.16
Boston	74	68	.00	Minapolis	72	70	.00
Bwnsville	78	78	.00	Montgmy	76	72	.30
Buffalo	74	72	.00	Nashville	80	78	.00
Cnooga	80	72	.00	New Orl	78	78	.04
Chicago	76	74	.16	New York	74	70	.00
Cincinn	74	74	.00	Oklahoma	80	78	.00
Cleveld	78	76	.00	Omaha	74	72	.00
Clmbhs	76	70	.68	Pkrsburg	76	74	.00
Denver	84	62	.16	Parry Sd	66	64	.70
Des Mes	74	72	.00	Fdelphia	76	74	.02
Detroit	74	74	.02	Phoenix	84	84	.00
Duluth	66	56	.00	PITTSBG	76	76	.84
Elkins	74	70	.00	St Louis	84	84	.00
Harrisbg	72	72	.48	S L City	66	64	.01
Helena	66	64	.00	San Ant	74	74	.00
Huron	70	68	.00	San Fran	54	54	.00
Indapolis	76	74	.02	Seattle	56	56	.00
Little Rk	82	80	.00	Tampa	78	72	.18
Jsonville	76	74	.00	Washgtn	78	74	.38
Kan. City	86	86	.00	Winnipeg	52	48	.00
Los Ang	64	64	.00	YstonePk	52	50	.04

Weather Conditions

Pressure is high over the southeastern states and over the Canadian Northwest, the two highs separated by a trough of low pressure that extends from the St. Lawrence Valley southwestward to Arizona. The low pressure is causing much cloudiness over the country this morning, and showers and thunderstorms were general last night over most of the Ohio Valley states and the lake region. There were scattered showers also over the western plains and over the Atlantic Coast states. There was a slight drop in temperature due to the cloudiness, but the weather is still warm over the states east of the Mississippi and over the central and southern plains. It is cool over the northern plains and the Upper Mississippi Valley, as a result of the northwestern high. High maximum temperatures occurred again yesterday in the central plains, and the heat extended eastward over Illinois to Indiana. The highest temperature reported is 110 degrees at Kansas City and Columbia.

River Conditions

The rivers are falling down to Dam No. 9. Below No. 9 there is still a slight rise. Stage at Franklin is 6.3 feet; Lock No. 7 (Mon.) 10.4; Pittsburgh, 10.9; Dam No. 4, 9.6; No. 6, 9.7; No. 10, 12.4, and No. 12, 13.3. The dams are up except No. 6, which was lowered last night on account of the rise due to the output of the Beaver River. Stage at Beaver Falls is 9.7.

MILITIA LOOT ARMS GANGS

WASHINGTON, Aug. 10.—(AP.)—The underworld has stolen 1,027 guns—10 of them deadly machine guns—and 23,110 rounds of ammunition from National Guard armories in 29 states since January 1, 1932.

William Stanley, acting attorney general, said so today. At the same time he revealed that the Department of Justice has asked the War Department to prevail upon state governors to end these thefts.

Stanley reminded that the federal machine gun law, which took effect today, is intended to close firearms channels to the criminal. He said:

"The underworld will have to get guns in order to operate."

He added that for that reason the Justice Department was particularly anxious to end the raids on guards' equipment—loaned by the War Department.

The War Department intends to ask the governors in the states involved, and other state executives, to protect their weapons from the country's Dillingers and their ilk.

Cripple Crawling To Pikes Peak Top

COLORADO SPRINGS, Col., Aug. 10.—(AP.)—Raymond Phelps, young Rush (Col.) rancher, is making his first trip up Pikes Peak.

What makes Phelps' feat unusual is that he is a cripple, his legs are useless to him for walking, and he is making the climb on hands and knees up the cog road route. He is accompanied by three friends.

Why Lunatics Are Happier Than Sane People. Expert on Mental Diseases Tells Article in The American Weekly, the Big Magazine Distributed With Next Sunday's Sun-Telegraph, About the Three Classes of Happy Lunatics in an Interesting and Instructive

Otto's Bride?

PRINCESS INGRID

Sweden's Ingrid, 24 now, today reported as the bride-in-view for Otto, Hapsburg pretender to the lost throne of Austria. Last week it was widely reported that Otto sought marriage with Italy's Princess Maria.

26-Year-Old Virginia's Six Husbands. First Five Only Stepping Stones to Perfect Romance With Number Six, Says Beauty. Read About This Surprising Girl in The American Weekly, the Big Magazine Distributed With Next Sunday's Sun-Telegraph.

COUNTY JOINS IN POOR SUIT

Chief Justice Robert S. Frazer, of the Pennsylvania Supreme Court, has signed an order, permitting the County Commissioners to join Walter W. Riehl, a taxpayer, in appealing to the Supreme Court for a ruling on Riehl's suit against the Allegheny County Poor Board.

Riehl's suit against Poor Directors J. Clyde Miller, H. D. Dixon and the late W L. Henderson, demanding an accounting of their expenditures, resulted in Judge Thomas M. Marshall, of Common Pleas Court surcharging the poor directors approximately $40,000. Counsel for the board in arguments, convinced other judges hearing the arguments to set aside the surcharge, and now Riehl and the County Commissioners are appealing to a higher court.

IRENE'S PARTY TERMED BRAWL

LOS ANGELES, Aug. 10.—(AP.)—The fight in which Irene Franklin, musical comedy actress, was injured at her home the night of last July 27, was described by her husband, Jerry Jarnegin, song writer, as a witness in the preliminary hearing of their former houseboy, Lawrence Thomas, 25.

Thomas is accused of hitting the actress with a half-gallon wine jug, a telephone and a leg of the telephone stand. Miss Franklin limped into court in a blue hat and blue suit.

Dorothy Garland, Thomas' lawyer, brought out that Miss Franklin was having a party. She asked:

"Wasn't it your wife's habit when she was entertaining, to have the defendant take you in the car because you always got drunk?"

Jarnegin said it was not.

Miss Garland referred to the disturbance as a "brawl" and Jarnegin said "it wasn't a brawl."

Midshipman Loses Race With Death

HELENA, Mont., Aug. 10.—(AP.)—Midshipman Wilson G. Reifenrath, who was sped by seaplane yesterday from a Navy warship in an effort to reach the bedside of his father in Helena, Mont., will arrive too late.

Charles H. Reifenrath, for many years manager and publisher of newspapers in Helena, died early this morning.

Fight Described

IRENE FRANKLIN

Miss Franklin, the musical comedy actress, whose battle in her Hollywood home with a former houseboy was described in court as a rough-and-tumble in which she was hit with a half-gallon wine jug, a telephone and a telephone stand!

BRIDE OF MONTH QUITS DIRECTOR

HOLLYWOOD, Aug. 10.—(AP.)—J. Thomas Russell, attorney for R. C. (Danny) Dowling, announced here today the motion picture dance director and his actress-aviatrix wife, Marjorie Crawford, will seek a divorce.

Although Dowling said he "had no knowledge" of any such action, Russell asserted Mrs. Dowling has "gone away somewhere." Russell said:

"She will file suit for divorce, but I don't know where."

The romance of the dapper Dowling and his attractive bride, the former wife of William Wellman, motion picture director, apparently lasted little more than a month.

Miss Crawford became Dowling's bride only a day or so before the dance director was scheduled to go to trial in Superior Court on charges of abducting her and forcing her to accompany him to Yuma, Ariz., in an attempt to make her marry him. The charges were dropped.

Miss Crawford previously had testified against her husband-to-be at his preliminory hearing in Municipal Court. Dowling testifying in his own defense threw the courtroom into an uproar when he asserted, pointing at Miss Crawford:

"As God is my judge; I gave you a bath."

Like Alladin's Magic Genie, Electrical Wizard Waves His Hand in Bed and the Window Opens, and Dozens of Other Electrical Mysteries Described in a Double-Page-Illustrated Feature in The American Weekly the Big Magazine Distributed With Next Sunday's Sun-Telegraph.

Pittsburgh Sun-Telegraph.
Volume XV—No. 8.
Friday, August 10, 1934.

Published evening and Sunday at the office of the Pittsburgh Sun-Telegraph, Telegraph Square, Pittsburgh, Pa. Price: Daily, 3 cents; Sunday, 10 cents.

Entered as second-class matter at the postoffice at Pittsburgh, Pa., under the Act of March 3, 1879.

Dying of Snake Bites, Preacher Bars Doctor

SYLVA, N. C., Aug. 10.—(AP.)—A holiness preacher, Albert Teester, near death from a rattlesnake's bite he received in a demonstration to his flock that "the faithful are immune," refused steadfastly today to accept medical care.

The mountain preached cried:

"I am a disciple of God. He will take care of it."

The preacher, who claimed he could undergo any torture without injury because of his faith, stood in his pulpit Sunday night, held aloft the rattlesnake and called upon the congregation to witness that the reptile could not hurt him.

Twice the snake's head flashed. Twice its fangs sank into Teester's arm. His faith was strong, but for the moment, pain was stronger. Teester sprang from the pulpit, ran to the church yard and rolled, agonized, in the grass.

A friend offered corn whisky—time-honored snake bite antidote of the mountaineer—but Teester would have none of it.

He regained composure, but had to be carried to his cabin near here. He would permit no medicine, no doctor. Today his arm had swollen until the skin burst. His back and neck puffed, and his swollen tongue almost filled his mouth. A little food from a spoon, but no medicine, was still his edict.

All Night Party Marks Rasputin Suit Victory

LONDON, Aug. 10.—(AP.)—An amicable settlement of Princess Irina Alexandrovna Youssoupoff's £25,000 suit against Metro-Goldwyn-Mayer Pictures, Ltd., was predicted by **friends of** Fannie Holtzmann, **chief American counsel for the Princess**, who attended a "victory celebration" that continued into the early hours today at Miss Holtzmann's home.

The attorney herself refused to say anthing except that she is going back to New York the end of this month.

The Princess won full judgment in a suit against the picture producing firm in which she charged she had been libeled by a portrayal of a character in the film story "Rasputin and the Empress."

Several officials of MGM attended the party and joined in toasting the Princess, who in honor of the occasion wore an emerald necklace of the so-called Romanoff family jewel.

The celebration ended at daylight, when a breakfast was served.

Former Mayor James Walker, of New York, and his wife; Douglas Fairbanks, Jr., Gertrude Lawrence and other theatrical notables, including Dorothy Dickson and Sophie Tucker, a number of artists and writers and a sprinkling of nobility were present.

An interesting disclosure was the information that Princess Youssoupoff and her husband, Prince Felix, are now staying at Windsor Castle as the guests of the King and Queen.

Wales Dances Night Away With American Beauty

International News Service.

BIARRITZ, France, Aug. 10.—The Prince of Wales' only feminine companion today and for the past several days is Mrs. Wallace Simpson, formerly of Baltimore, said to be a descendant of Gov. Wakefield of Maryland's early days.

Wales danced with her all night until 3:30 in the morning at Ambrose Casino, and they are seen together frequently at lunch and dinner and sunbathing on the beach.

She is petite and auburn-haired. She wore a black gold evening gown at the Casino and this morning with Wales was seen in a dark blue suit.

At the Casino they dined tete-a-tete and then danced every number together until everybody went home. Mrs. Simpson is called "Wally," an abbreviation of her maiden name, Wallace. She is married to an Englishman and has lived in England for some time.

'WIDOW' SEEKS APRON, JELLIES FROM OSTERLING 'NEST'

MARTHA ABER PUSHES CLAIM FOR ESTATE

Calls Upon Executor To Deliver Articles In Apartment

The woman who claims to be the widow of F. J. Osterling and who says she will seek to establish her dower rights to half of the architect's million dollar estate, wants her blue apron, plum preserves and garbage pail returned among other things from the apartment "love nest" in the Osterling office building, Isabella street, North Side.

Through her attorney, Charles J. Margiotti, a formal demand was made today upon the executors of the Osterling estate for the return of a list of articles which, it is claimed, are the personal effects of Martha Aber, of Brookville, Pa., who says she is Mrs. Osterling. A letter, sent to Earl A. Morton, vice president of the Commonwealth Trust Company, executor for the Osterling estate, reads:

"At the time of the death of my husband, F. J. Osterling, certain personal property belonging to me was left in our apartment in Mr. Osterling's office building. Through my attorney, I have asked that my personal property be returned to me."

The list follows:

One wardrobe trunk, containing personal effects; two boxes of preserved plums, one ice refrigerator, one kitchen cabinet and contents, two sets of dishes, one dishpan, 10 wine glasses, 10 10-ounce glasses, 18 eight-ounce glasses, two lamp shades, one garbage pail, one set silverware, one blue apron, one cotton blanket, two white bed sheets, one pillow with cretonne cover, one black sateen desk cover with cushion to match, and six dish towels.

2-Gun Girl Jailed Again, This Time in Boy's Garb

ISABELLA MESSMER AND HER GUN . . . SHE'S "IN" AGAIN!

SKY TO FLASH WITH SWARM OF METEORS

Two-Night Display At Best Just Before Dawn

Old Mother Earth, who puts on a good show for her children once in a while, will furnish a fireworks episode tomorrow and Sunday nights.

The fireworks will be visible to the curious of Western Pennsylvania, Astronomer W. K. Wagman, of Allegheny Observatory, said today, from twilight to dawn. But the best time to see them, he said, is just before dawn.

The show will be furnished by a million, more or less, Perseid meteors.

As Astronomer Wagman explained:

"They're little particles of matter, principally iron or nickel. Once a year the earth's orbit passes through theirs. Both move around the sun.

"The Perseids move so fast that the friction burns them up when they enter the earth's atmosphere.

"Where they come from, and comets, too, for that matter, is one of the many interesting mysteries of the universe. It's not known whether they are broken off from comets, from the sun, the earth. The largest weigh a pound or two, but mostly they weigh a gram or so.

"They'll be visible to the naked eye."

First Lady With Her Daughter-in-Law

MRS. RUTH GOOGINS ROOSEVELT ELLIOTT ROOSEVELT MRS. ROOSEVELT

The first picture of the First Lady with her new daughter-in-law of a year, mother of one of twice-married Elliott's children. Here the young Roosevelts greeted the vacationing First Lady upon her arrival in Chicago. This is an International News Photograph Service picture.

BANNING BODY SHIPPED TO GERMANY

Suit Started in Court Here Against Only U. S. Heir

When the North German Lloyd liner *Europa* steams out of the port of New York at one minute after midnight tomorrow it will carry the earthly remains of Carl Banning, Pittsburgh's German-born man of mystery whose death in the Keystone Hotel downtown on July 27 revealed an estate that may reach $4,000,000.

Meanwhile, the first litigation in the estate started today as a writ of attachment was sought against the share of C. V. Witt, of Greensburg.

Banning's attorney and friend, William B. McFall, and Mrs. McFall will accompany the body, hermetically sealed in a bronze-finished seamless copper casket.

The interior of the casket—it cost thousands of dollars—is richly tufted in white silk, but its outer appearance is as plain and simple as the tastes of the man it encloses.

In Germany, where an elaborate funeral is planned, it will take half a day to open the copper shell, welded shut after the quiet funeral service held in the Samson funeral home, Neville street, on Sunday, July 29.

Only one relative, a nephew by the name of Meyers from Massachusetts, attended the funeral services in Pittsburgh. The body remained in the funeral home until arrangements could be made through the local vice consul, John Loibl, to secure a passport for the body that was Carl Banning.

Banning it was whose devotion to his fatherland brought him before a federal grand jury under the espionage act on September 27, 1918. Born there 72 years ago, his heart remained in the little town of Lengerich, although he spent most of his years amassing his huge fortune in this country.

The bulk of the $4,000,000 will go to friends and relatives in Lengerich. Witt is Banning's only American resident beneficiary. He has been willed 2½ per cent of the estate.

A writ of attachment for $6,970 on the legacy of Witt, beneficiary under the Banning will, was asked in Common Pleas Court today.

The writ was asked in behalf of B. W. Kerr and Anna B. Kerr for use of Lulu W. Campbell and Richard Coulter, administrators of the estate of F. Mary Campbell, of Greensburg.

The amount represents a mortgage given by Witt to the Kerrs and assigned by them to Mrs. Campbell, it was explained by the administrators of her estate. Attorney Paul M. Robinson is representing Mr. and Mrs. Kerr.

BUTLER WAITS HOME PROBE

BUTLER, Pa., Aug. 10.—Three weeks' turmoil resolved into comparative peace here today as County Commissioners awaited arrival of State Department of Welfare investigators for a probe of conditions at the Butler County Home and of the administration of Fred C. Herold, ousted superintendent.

Residents, temporarily satisfied, apparently, by commissioners' action which yesterday sent J. C. Barr, county auditor, into the home as acting superintendent, returned to ordinary routines.

Meanwhile, the undertone of complaint at the home which within three weeks resulted in filing of two charges of assault and battery against Herold, an investigation by Prosecutor Edgar H. Negley, a request by commissioners for a state probe and Herold's suspension, abated under the salve of pending inquiries and Herold's removal.

State investigators are expected to arrive here next week.

Radio Crew Alert, Holdup Man Caught

Quick action by a police radio car resulted in the arrest of Arthur Eisenhart, 55, of 612 Canal street, North Side, on a charge of robbing the Zoller Service Station, of 1204 East street, of $5 during a holdup yesterday.

Confronted by a prison record dating back to 1918, Eisenhart pleaded guilty to a larceny charge before Magistrate Anthony Lucas in North Side Court and was held for court.

FOUGHT POLICE HERE YEAR AGO

Pittsburgh's two-gun Isabella Messmer was in the law's toils again today—this time in Washington, D. C., according to an International News Service dispatch setting forth that Isabella, wearing boys' clothes, had a gun in her hotel room.

Two-gun Isabella told Washington police she was wearing boy's clothing because "it's more comfortable." She said she had the gun for "protection."

The spotlight of publicity was first turned on Isabella in Pittsburgh last October when single-handed, she did her best to battle the entire city detective force following her arrest here for gun-toting.

Arraigned in court here, she was released on parole only to fall into the hands of police last winter in Miami, Fla., where she was recognized by two Pittsburgh sleuths on winter vacation duty at the southern resort. Once more she landed in jail, but was discharged on a charge of robbery for lack of evidence.

Isabella claims Ellwood, Ind., as her home, according to Washington dispatches.

Pinchot's Flying Son Forced Down in Rain

ALLENTOWN, Pa., Aug. 10.—(AP.)—Forced down by a heavy rain, G. B. Pinchot, son of Gov. Gifford Pinchot, landed a large WACO F-2 plane at the Allentown Airport yesterday to "wait out the storm."

Young Pinchot was accompanied by his instructor, John Abuso, also of Harrisburg. They were on their way to Connecticut.

MRS. ANTONIO DIES IN 'CHAIR' PRAYING FOR CHILDREN

Denies to Last Guilt In Death of Husband

(Continued from Page One.)

from her death cell to the door which swings only one way she told Warden Lewis E. Lawes about it.

She said:

"One of those men told me he was going to kill my husband. I said: 'I don't care if you do.' But I didn't kill my husband. If I wanted to kill him there were plenty of guns and dope in my house. I am not afraid to die, but I am worried about my children."

CRICKET, BIRD LEFT

In addition to three orphans, Anna left behind her a cricket, a canary and sewing machine.

The cricket kept on chirping merrily in her empty cell. The canary kept on singing. The sewing machine alone was silent.

Anna had sewed enough clothes for her children in her many months in the death house to keep them for some time.

She also sewed herself a blue dress with a white collar which she wore to the electric chair.

On her last day on earth she spent most of it playing with three-year-old Frankie. They let her play ball in the prison yard with him. When he left, his mother gave him the rubber ball and an apple.

She would not let the older children see her for fear they might guess.

When her time was called, Mrs. Antonio walked bravely from her cell along with Father Francis McCaffrey, the prison chaplain. She carried a crucifix.

She left the same death cell occupied by Ruth Snyder, also executed for killing her husband for his insurance money.

Anna passed the two cells of the men she was charged with hiring as assassins.

She said:

"Goodbye."

They said:

"Goodbye."

Outside the little green door leading into the death chamber, she was forced to wait for several minutes until the 30 witnesses were checked up.

The witnesses filed in to fill up the four wooden pews to the right of the menacing oaken chair. It was matched in texture and color by a table to the left on which lay towels. Crouched before it was Executioner Robert Elliott dipping a sponge into a pail of salt water. The sponge was affixed inside the helmet. This would make the electrode contact with more ease when the helmet was slipped over the head of the condemned.

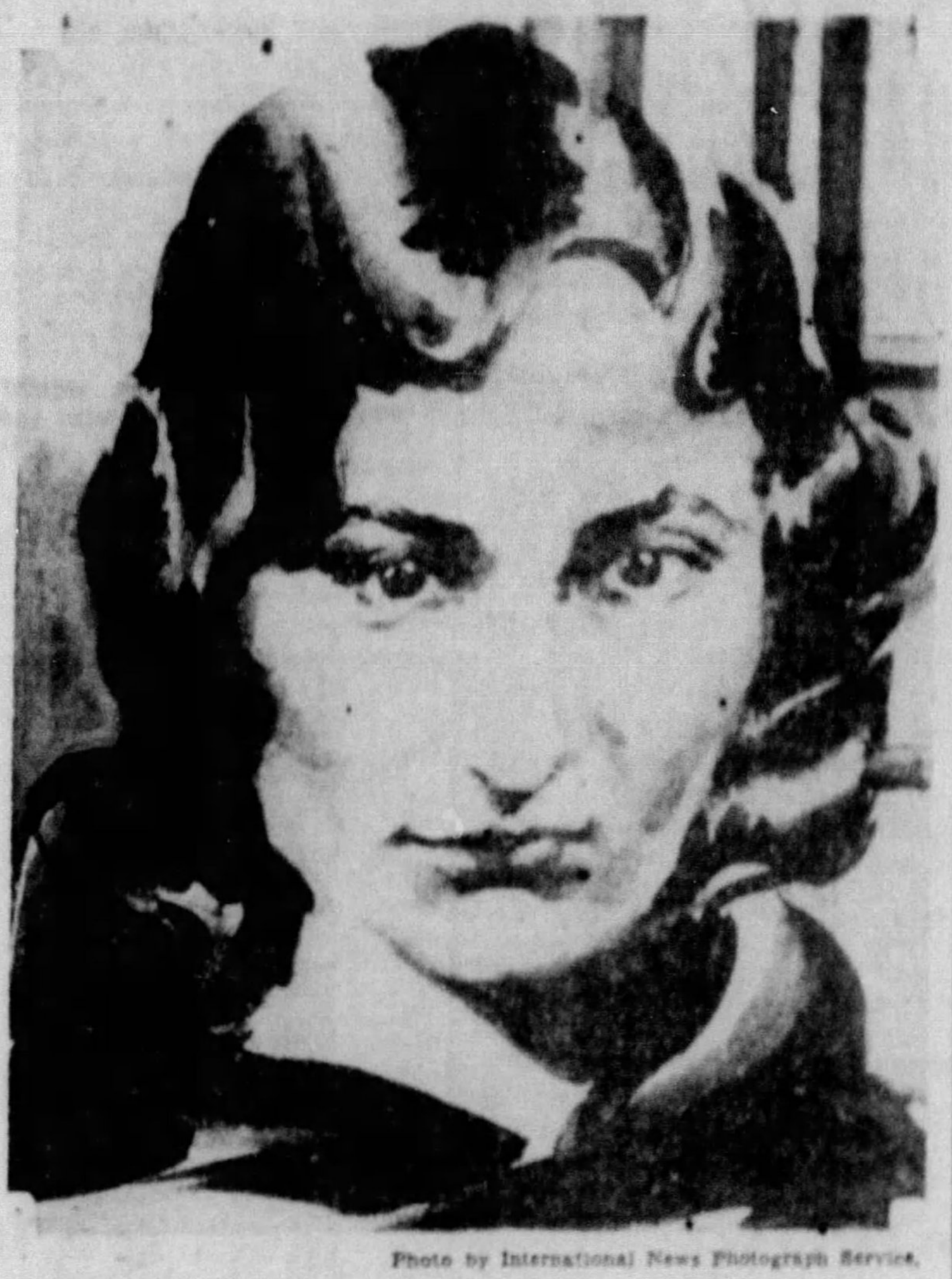

Photo by International News Photograph Service.

AN ARTIST'S DRAWING OF ELECTROCUTED ANNA ANTONIO

KEEPERS LINE WALLS

Blue-shirted keepers lined the wall with folded arms.

The death chamber was lighted as brightly as Broadway, as a Hollywood set, as a prizefight ring.

The door with the "silence" sign above it swung open.

A wisp of a woman with flowing black hair moved through. She had refused the last sumptuous meal offered the condemned. She had not eaten for days. She walked weakly but unassisted to the throne of death.

A cordon of keepers and matrons formed a screen in front of the electric chair. The buxom matrons, Mrs. Carrie Stevens, in a dark, blue dress, and Lucy Many, in a light blue dress, stood directly in front. It was 11:13 p. m.

Straps were tightened across arms, chest, legs and abdomen. The condemned wore a fawn-colored stocking on her left leg. Her right leg showed a sock. The calf was bare, the better to feel the electrode.

PRAYERS CUT SHORT

The masked helmet descended over her head and eyes, cutting short the mumble of her prayers.

There was the sound of a switch setting . . . buzzing . . . crackling . . . sputtering.

At 11:15 p. m., they stepped back. Dr. Charles C. Sweet, chief prison physician, applied the stethoscope. He pronounced:

"I declare this woman dead."

As if he had to state it.

A matron knelt and detached the leg straps. The keepers unloosened the other straps.

On one of her thin legs showed

Cricket and Canary Break Silence of Death Cell

the scorch of the 2,200 volts of electricity.

They lifted her easily onto the stretcher table.

Her black hair hung unkept over a face the color of putty. The mouth was gray and open. It was not a lovely sight.

FARACI GOES NEXT

Faraci was next. He entered with a silly smile on his face. He announced as they tinkered with the straps:

"I'm going through, but I am innocent. Gentlemen, I thank you and wish you luck all your life."

He was tough. He was a three-minute case. After three shocks, his heart was still beating. They gave him the works the fourth time and he was finished.

Seatta greeted the prison physician with a cheerful "Hello, Doc." as they trussed him to the chair. He died from the first terrific shock, his body surging forward as if it would rip the chair from its iron bolts.

It was all over at 11:29 p. m., 16 minutes worth. Thus did society use the stuff which Benjamin Franklin pulled down from the skies.

It was the first execution of a woman in New York since Ruth Snyder went to the chair in 1928.

Patsy Cappello, of Schenectady, brother of Mrs. Antonio, waited in an automobile outside the prison gates until it was over. He said:

"I'm going to keep Frankie. I'd like to take the two girls too but my wife's health isn't too good. Maybe when she gets better we can take them from the orphan asylum in Albany."

Salvatore Antonio, husband of the condemned woman, was fatally shot and stabbed on a road from Albany to Schodack where the Antonios lived.

LEHMAN'S DECISION

ALBANY, N. Y., Aug. 10.—(INS.)—Gov. Herbert H. Lehman, the only person who could have saved Mrs. Anna Antonio from death in the electric chair at Sing Sing Prison last night, said early today he could find "no just and sound reason" for granting her another reprieve.

He declared he had given "long and careful thought" to the appeal for clemency

Woman's Execution Shakes Lawes; He Hits Death Penalty

OSSINING, N. Y., Aug. 10.—Shaken by the execution of Mrs. Anna Antonio in the electric chair last night, Warden Lewis E. Lawes, of Sing Sing Prison, today reiterated his opposition to capital punishment. He said:

"With the death of Mrs. Antonio in the electric chair, I am more than ever opposed to these legal killings. While I am convinced that the chair is the most humane method of execution, it is after all but a legal killing.

"I can reach but one conclusion every time I carry out a death sentence. From every point of view the death penalty is futile. Some day, perhaps, civilization will find some other way of compensating society. The death penalty has been tried, judged and found wanting."

MRS. ROOSEVELT AMAZES PARIS

MRS. JAMES ROOSEVELT, SR.

PARIS, Aug. 10.—(AP.)—Mrs. James Roosevelt, Sr., who has "made the biggest hit in Paris since Lindbergh," sailed for home today, eager to see her famous son, the American President.

With her sister, Mrs. Dora Delano Forbes, she motored to Havre after 22 days in Paris during which she displayed a degree of energy that amazed the French. She leaves a trail of admirers.

Friends said she all but wore out Count Serge Fleury, representative of the foreign office delegated to show her around. A friend remarked:

"Mrs. Roosevelt speaks fluent French and knows Paris like a book. She started showing the count things about Paris museums that he didn't know himself."

'Shave Lake' With Old Razors

REGINA, Saskatchewan, Aug. 10.—(AP.)—At last, they've found a use for old razor blades—and

Wascana Lake has had its first shave.

Hundreds of old blades were strung on wires, weighted to hold them to the lake bottom, and the weeds were "shaved" off.

FIGHT WEDDING OF FILM STAR

DUBLIN, Aug. 10.—(AP.)—A reliable source said that Maureen O'Sullivan, motion picture star, and her fiance, John Farrow, movie writer, who arived today from Liverpool, have been denied permission to marry in the Pro-cathedral of Dublin.

Friends stated a special dispensation had been sought but strong opposition by the clergy was expected. They said they believe the couple may wed in England.

In Liverpool, Miss O'Sullivan, who met her father there, said:

"I hope Mr. Farrow and myself will be married before long. We are here to discuss the matter with my parents."

Miss O'Sullivan is Irish; Farrow is an Australian.

Balchen Plans Hop To Little America

AUCKLAND, New Zealand, Aug. 10.—(INS.)—Bernt Balchen, who flew Admiral Byrd across the North Pole, arrived today with the newly repaired plane of Lincoln Ellsworth, wealthy explorer. After delays due to a damaged plane he intends to explore Antarctica. He said:

"Our object is to fly to Deception Island and thence over the Weddell Sea to Little America, a distance of 2,650 miles."

Their Escapade Over

Detective Frank Dodson Henry Carey Harry M'Elroy

Mary McDonough, 19 Annabelle McDonough, 17

Questioning at police headquarters for the Sisters McDonough, 2810 Sarah street, and the two boy friends with whom they were returned by police to face charges of stealing the car and the packed clothing of Mr. and Mrs. Fred Vogel, preparing to leave Pittsburgh for their honeymoon. This is a Sun-Telegraph picture.

Dawning in Hazelwood: Early Risers Who Didn't See President

STORY ON PAGE 4

Photo by Pittsburgh Sun-Telegraph

THE HANDFUL OF FOLKS UP AND ABOUT AT 5 A. M. TODAY . . . . POLICE KEPT THEM FAR FROM THE CAR IN WHICH PRESIDENT ROOSEVELT SLEPT reached yesterday, but, with an hour and five minutes to go, a police car crashed into a lightpost and an officer was hurt. Trying to avoid a collision, the driver reported.

MANY NEW DEAL ISSUES GREET ROOSEVELT

WASHINGTON, Aug. 10.—(AP.)—President Roosevelt, tanned and invigorated from his 13,000 miles of business-pleasure travels, returned to the White House today to grapple with a host of New Deal problems.

The President arrived shortly before noon after a fast trip from Chicago.

Several thousand persons were at Union Station to greet him after an absence of 41 days on his trip to outlying possessions and his journey across the United States from the West Coast.

Secretaries Hull and Morgenthau were among the officials to greet the President on his arrival.

ISSUES PRESSING

Embraced within the scope of the urgent questions confronting the executive's personal attention are the widespread and devastating drought, labor troubles, possible new courses for the alphabetical headliners—NRA and AAA—Latin American issues, preliminaries incident to the 1935 naval arms conference and many others, including:

Reciprocal tariff negotiations, unemployment relief plans for next year, government financing, monetary problems, and last, but not least, political matters.

The President's train, which had been scheduled to arrive at 11:30 a. m., had been delayed, but during the last 100 miles it made up considerable lost time.

ROOSEVELT SMILES

President Roosevelt smiled broadly as he made his way down the ramp and waved to the hundreds of people who had gathered to cheer him. He appeared in excellent physical condition.

The President reached the White House in time for lunch.

He arranged for a conference at 3 o'clock with Secretary Morgenthau, at which, it was expected the whole financial and business situation would be reviewed.

At 5 o'clock Mr. Roosevelt hoped to go over several questions with Secretary Hull.

Mrs. Anna Dall, the President's daughter, met him at the station. John, youngest son, was with Mr. Roosevelt.

PRESIDENTHERE ON WAY EAST

The special train taking President Roosevelt back to Washington from his vacation trip to Hawaii stopped in the Baltimore and Ohio Railroad yards at Laughlin Junction, Hazelwood, early today.

A crowd of 50 men, women and children, together with police and detectives, greeted the train, but the President did not show himself.

J. R. Stringfellow, secret service operative, who stood on the observation platform of the "Robert E. Peary," the presidential car, said the President was sleeping. He retired at 10 p. m., soon after leaving Gary, Ind.

The train was one hour and 40 minutes late leaving Chicago, but had made up all but 17 minutes when it stopped at the junction at 6:25 a. m. It left five minutes later.

Capt. Ernest Chapman, representing the Baltimore and Ohio Railroad police, conferred with Capt. John Gross, of the railroad police force, here.

A detail of 14 city police under command of Lieut. Edward Arthurs and City Detectives John Hickey and Howard Forner met the train.

Crippled Girl Greets Roosevelt in Chicago

CHICAGO, Aug. 10.—The only person not an official to talk to President Roosevelt on his brief stop here yesterday was Miss Lillian Donevan, whom the President met when both were patients at Warm Springs.

She went to the train on crutches, wearing a brace on her leg, and was assisted into the car for a short talk with her friend, the Chief Executive.

Hoover 60 Today, Celebrates Quietly

PALO ALTO, Cal., Aug. 10.—(AP.)—Former President Herbert Hoover will celebrate his sixtieth birthday quietly today.

More than 1,000 letters of congratulation have arrived this week and telegrams appeared in increasing quantities today.

Guerilla Warfare: Austria Cleaning Up Nazis

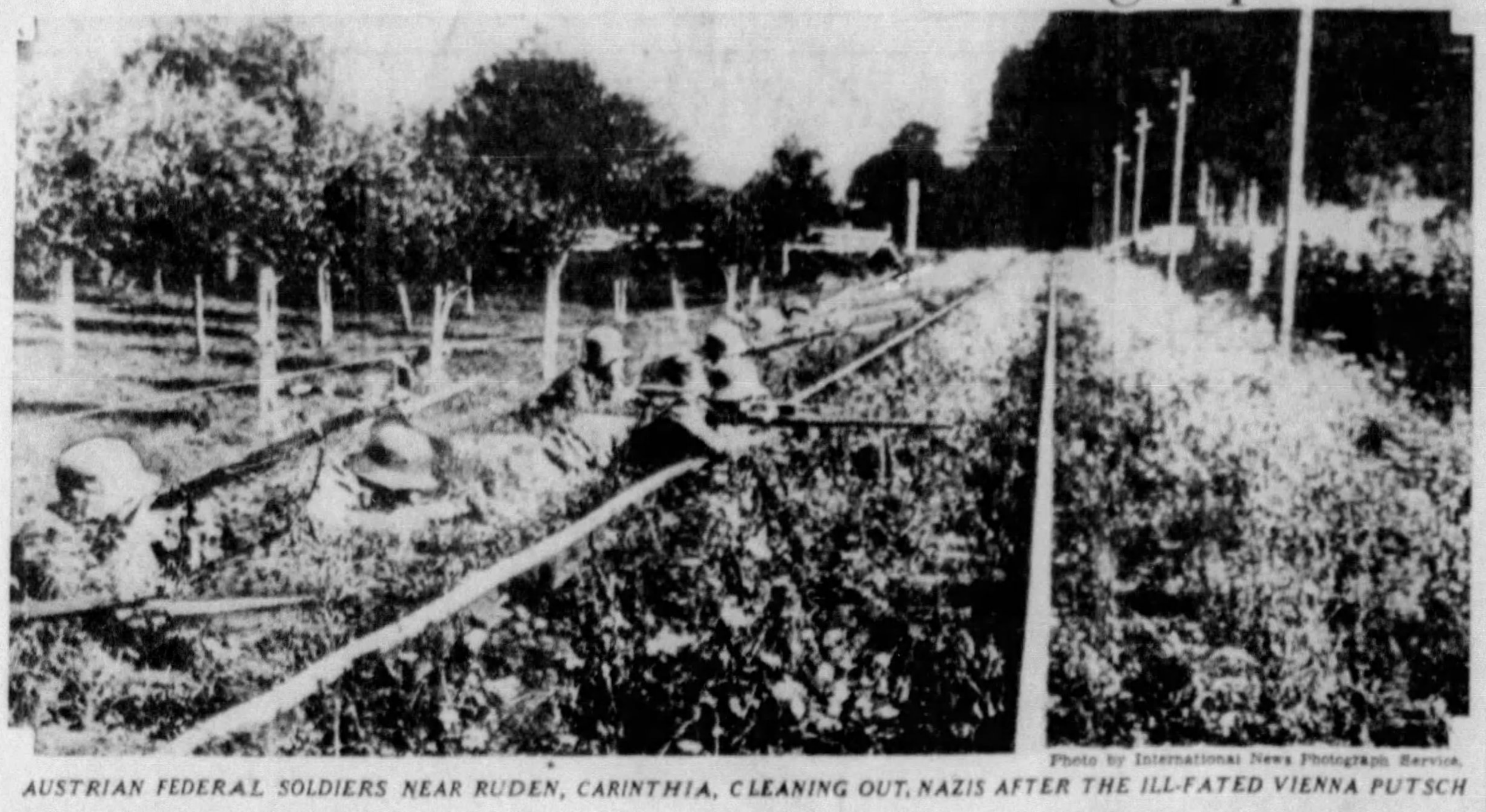

Photo by International News Photograph Service.

AUSTRIAN FEDERAL SOLDIERS NEAR RUDEN, CARINTHIA, CLEANING OUT NAZIS AFTER THE ILL-FATED VIENNA PUTSCH

NEW BOOM ERA PREDICTED

(Continued from Page One.)

would be relatively small. But estimates of the amount ranged from $25,000,000 to $100,000,000.

4—That feelings were mixed in Wall street was indicated by one prominent banker who called the "nationalization" move merely a concession to the "silver crowd" and of "no great importance."

5—Around the famous silver lodes of the West, there was hope that silver might go up to its old-time price of $1.29. Senator Key Pittman hailed the order as a "process that will hasten the complete absorption of the silver surplus in the world."

6—The first reaction in London's financial center was puzzlement. This was shared by the average American man in the street, to whom details of monetary theories are largely "Greek." He was speedily assured, though, that he could keep his silver watch and pocket money and that the government had no intention of buying his wife's spoons.

7—Secretary Morgenthau, keeping his own counsel, said merely:

"We are going forward with our program of rehabilitation of silver."

The capital awaited the return today of President Roosevelt, to see if he would disclose future steps in the program.

SEES WORLD CONFERENCE

Seizing the silver by the right of eminent domain, the government says that all the metal, except coined and industrial, must be turned into the Treasury within 90 days.

Senator Thomas' prediction of a world conference brought no comment from the administration. It is known, however, that President Roosevelt has hoped for an international understanding on gold and silver.

He predicted a conference would provide a uniform monetary policy, set up an international bank of settlements and create a world unit of currency.

PRICE RISE PREDICTED

Thomas also forecast a slow, but material rise in the domestic price level. He said eventual fulfillment of the silver program would mean at least $500,000,000 of new money in circulation.

Explaining how he expected the nationalization to work on the world price, Thomas said the government's taking over all domestic stocks would still leave it far from the ratio of one to three with gold. He added:

"Then to get the quota, we must buy another billion ounces. We must buy it in the world market. But other nations will think more of silver because of our program and will want to keep it. That will put the world into competition for silver and the price will rise."

Thomas said the silver in the world market would have to be purchased with gold, which would tend to force down the price of that metal and also the gold dollar value. He declared:

"This will lead to a monetary conference and that will bring a uniform monetary policy throughout the world.

"It is just as important today to have a world bank and a new international currency as it was for the American colonists to establish the dollar before the adoption of the Constitution."

Some observers felt that Secretary Morgenthau's quiet purchases of silver, which had been going on for some time, forced nationalization as the next logical move.

Estimates of silver to be obtained from nationalization range from 50,000,000 to 200,000,000 ounces. At 50 cents an ounce, it would mean half that many silver dollars. But if the government issued the paper on the basis of $1.29 an ounce, the currency expansion would be much greater.

And if it pressed the campaign to get the estimated billion ounces necessary for the 1-3 ratio, the possibilities of expansion would grow proportionately.

SIGNORA MUSSOLINI MINDING THE DOLLFUSS' CHILDREN

Signora Mussolini, wife of Italy's premier, at Riccione with her children, Romano and Anna Maria (the two at left) and Evi and Rudi Dollfuss, whom she kept when Frau Dollfuss was suddenly summoned back to Austria by the revolt-slaying of Chancellor Dollfuss. This is an International News Photograph Service picture.

HALL BOMBED IN SUTERSVILLE

GREENSBURG, Pa., Aug. 10.—The Maennerchor Hall, a concrete block building at Sutersville, was bombed early today.

The explosion, which shattered window panes in the building and in nearby structures, ripped out a part of the wall and uprooted a section of the concrete floor inside and the sidewalk outside. No one was hurt, the building being unoccupied during the night.

Owned by a German singing society, the building has been utilized for several months as a beer garden. Jacob Liskey holds the lease. State police are investigating.

The report of the blast, which occurred shortly before 5 a. m. was heard for five miles.

Brazil's Soldiers Balk Gold Smuggling

PARA, Brazil, Aug. 10.—(AP.)—Travelers reaching here from British Guiana said today that three battalions of British soldiers were stationed on the Brazilian border to prevent miners from smuggling gold out of Brazil into British territory.

PRIEST DENIES SILVER PROFIT

International News Service.

DETROIT, Aug. 10.—Father Charles E. Coughlin today denied that the Radio League of the Little Flower stands to make $100,000 profit out of silver contracts.

Father Coughlin declared the league had invested in silver earlier in the year, but had disposed of its contracts "several months ago" at a profit of $12,500.

The "radio priest" repudiated information telephoned to Detroit newspapers last night by a man who identified himself as one of the secretaries of the Radio League. This informant said that the league still held 250,000 ounces of silver and that under the government's order nationalizing the metal, it would be turned into the Treasury at slightly less than 50 cents an ounce—a profit of about $100,000.

Father Coughlin said the information was a hoax. He said:

"We own no silver at the present time and we will make no profit out of the President's silver order."

Police Auto Crash Mars Safety Drive

OMAHA, Neb., Aug. 10.—(AP.)—Police and safety groups have been campaigning for weeks for a 24-hour period without injuries from automobile accidents in Omaha.

The goal would have been

Silver Step Important, Rukeyser Declares

By MERRYLE S. RUKEYSER

Noted Financial Writer and Associate in Journalism at Columbia University.

NEW YORK, Aug. 10—The nationalization of private holdings of silver is another milestone in the administration's program to end the depression through reflation. Its immediate effect will be to put more money in circulation.

Though the move entails an expansion of the currency of only about $150,000,000 at the most, the step is important as a symbol.

This first move under the silver act of 1934, though inflationary in appearance, is only mildly inflationary, inasmuch as the Treasury has announced that it will issue currency against the silver acquired only to the amount of the actual cost, rather than nominal value of $1.29 an ounce. In paying 50.01 cents an ounce, the Treasury is paying the full amount permitted under the act, and, in doing so, succeeded in bidding the open market price of the metal to the highest price since December 10, 1929.

The immediate effect of the government's silver policy has been to lift silver from its disproportionately low ratio to gold.

By requiring hoarders and speculators to turn in all silver bars within three months, the government puts a limit to private speculative profits from the new silver policy. But, though the government has thus held down domestic speculators, it has through its very policy created vast speculative opportunities for traders in Great Britain, India, China and elsewhere—and these, incidentally, are exempt even from our tax laws.

The psychological effect of the move at this juncture is to remind capital on strike that waiting may be costly, in view of the policy looking toward cheapening of the currency. Like the abandonment of the gold standard last year, though to a much lesser degree, it may tend to frighten some capital out of a postion of extreme liquidity and idleness into equity securities and commodities.

From a long-term standpoint, the development is a step toward a new currency system, in which silver as well as gold will be the base.

(Copyright, 1934, Universal Service, Inc.)

SALE! CHUCK ROASTS at DONAHOE'S

WHOLE CUT 11c lb.

Center Cut Chucks, lb. 15c
Excellent roasts—all from the finest selected steer beef—of course, it's U. S. inspected.
Standing Rib Roast, lb. 18c

Rolled Shoulder Beef Roast, lb. 19c
DONAHOE'S Famous Shankless Hams, lean, sweet, mild—whole or half, lb. 22c

Less than 20c lb. for fresh-killed
Stewing Chickens 63c
—that's value—especially when you get plump, meaty birds—all fresh killed—the regular 3¼-pound size—special, each

Don't Forget the ONE and ONLY
DONAHOE'S BUTTER 3 lbs. for $1
—the ultimate in flavor—makes every meal taste better—priced low at 34c a pound, 2 lbs., 67c, or.....

Fifth Ave. Eggs, fancy white, special . . 2 doz. 69c
Fancy Wisconsin Swiss Cheese, pound 25c

Just a day off shipboard—Cuban
BANANAS 6 lbs. for 25c
—golden, with that inviting wax-like appearance — they are a REAL "buy" at ......

New Cabbage, head 5c   Green Beans, lb. 5c
Cucumbers, large size, fancy grade .... 3 for 10c
Green Peppers, very solid, large size, dozen 15c

POTATO SALAD 2 lbs. for 25c
—for refreshing summer meals—we make it.

Freshly-baked Pork Loaves—1-lb. loaf 19c

Hormel Vegetable Soup 2 large cans 29c
—fifteen vegetables and nearly a pint of beef stock in every can.

Dixiana Shortbread Cookies 23c lb.
—exceptionally fine flavored, special at....

MY-TE-GOOD FRESH PEACH ICE CREAM 2 pints for 25c
—wrapped in Kold-Aire

Ever Try Donahoe's Orange-Coconut LAYER CAKES
—the 50c size, special 39c each
Two soft, golden layers with fresh orange butter cream filling and orange marshmallow coconut topping. Simply delicious!

●

Donahoe's Fine FIFTH AVENUE Tea Balls 25 in a carton 23c
Two cups of delicious tea made from one tea ball.

PRICES EFFECTIVE FRIDAY AND SATURDAY

DONAHOE'S Downtown Stores
open until 6 P. M. Friday
open until 7 P. M. Saturday
DONAHOE'S Branch Stores
open until 10 P. M. Saturday
for YOUR convenience

where only the BEST is good enough—
Donahoe's
"On the Avenue"

Sale! Famous Parkway Denim SEAT COVERS

Neat, Cool, Clean, and Comfortable

Coupes 1.45

Save the upholstery in your car with these attractive seat covers. Fit all models!

SEDANS 3.24
Covers entire back of front seat.
COACHES .. 2.95

Tires Mounted Without Charge

U. S. TIRES
Guard Type Still at Reduced Prices

Size		Tire	Tube
4.40x21	...	4.45	1.11
4.50x20	...	4.70	1.08
4.50x21	...	4.90	1.11
4.75x19	...	5.20	1.11
5.00x19	...	5.55	1.24
5.00x20	...	5.75	1.30
5.25x18	...	6.20	1.24
5.25x21	...	6.80	1.40

Use Your Gimbel Charge Account or Our Convenient Monthly Payment Plan for Purchases Over $20

Save on Tires and Accessories on the Balcony

GIMBELS
SIXTH AT SMITHFIELD   SHOPPING GR. 8400

ONLY THE SUPER FREEZER OF THE
FRIGIDAIRE '34
Gives You This Exclusive Combination of Outstanding Features

$165

- Super-Freezer Centrally Located
- Automatic Reset Defrosting
- Automatic Tray Releasing
- More Uniform Cabinet Temperature
- Super-Freezing Plates
- Five-Fold Ice and Dessert Service
- Super Construction, Easy to Clean
- Superior Design, plus Economy

Small Down Payment Delivers This All-Porcelain Model

Immediate Delivery
Small Amount Down Delivers. Convenient Budgeted Monthly Payments. Interest at the Rate of only ¼ of 1% Per Month on the Balance After Down Payment is made.

GIMBELS
SEVENTH FLOOR

11 GREAT selling days

It's Gimbels for the August Sales

FURNITURE AND RUG DEPARTMENTS OPEN TOMORROW UNTIL 9 P. M.

Kleinert's 89c RAIN CAPES

79c

First quality heavier weight rubber, full 42-inch length, that'll stand wear. Plenty wide, too. Collars snap fasteners. White, brown, blue, green, red, black.
NOTIONS
STREET FLOOR

Women's Reg. 1.00 Overnight Cases

29c

Special purchase. Only 100! Neat fabricoid cases with lining. Lock and key. Mostly light colors. 14-inch size.
FIFTH FLOOR

Men's Felt "CRUSHER" HATS

1.89

Lightweight felts for late summer and early fall wear. Crush it to your liking. Wear brim snapped or up. Tans and grays. All sizes.
STREET FLOOR

Reg. 75c Silver King GOLF BALLS

59c

Every golfer knows this famous ball. We have secured a limited quantity to sell at this new low. Dozen in box, 6.95.
FIFTH FLOOR

Women's Stitched Wool Crepe Hats

1.19

Novelty brim styles for early Fall wear. Specially priced for this sale. Black, brown and navy.
SECOND FLOOR

36-inch Novelty Curtain Net

8c yd.

36 inches wide, a quality that will take to the tub, time and again. Suitable for long tailored or sash curtains.
EIGHTH FLOOR

Reg. 89c! 7-Piece Crystal Beverage Set

69c

6 tall tumblers and a jug at this very special price. Plain optic crystal. A set to harmonize with any table setting. A grand "buy".
SEVENTH FLOOR

Bed Trays Are Handy Things

89c

Convenient for when you're sick-a-bed or just lazy. Foldings legs. Choose green, ivory or maple finish.
SEVENTH FLOOR

Fine Assortment Sample Neckwear

39c

$1 grades. Pique, linen toppers, round V-necks, tailored or dressy. White, pastels.
STREET FLOOR

2-Way Stretch Lastex Girdles

79c

Regularly $1. Choice regular 14-inch girdle style or panty style. Small, medium or large sizes. Tearose shade.
NOTIONS
STREET FLOOR

Women's Dainty Summer Bandeaux

24c ea.

Mesh, lace or satin. Flesh, tea rose. Sizes 32 to 38. Regularly 39c to 59c.
NOTION DEPT.
STREET FLOOR

Lutz & Schramm Delicious Jelly

16c ea.

12 for 1.75

Plum, grape, apple, raspberry, strawberry, blackberry, currant, mint. Save by ordering 12.
STREET FLOOR

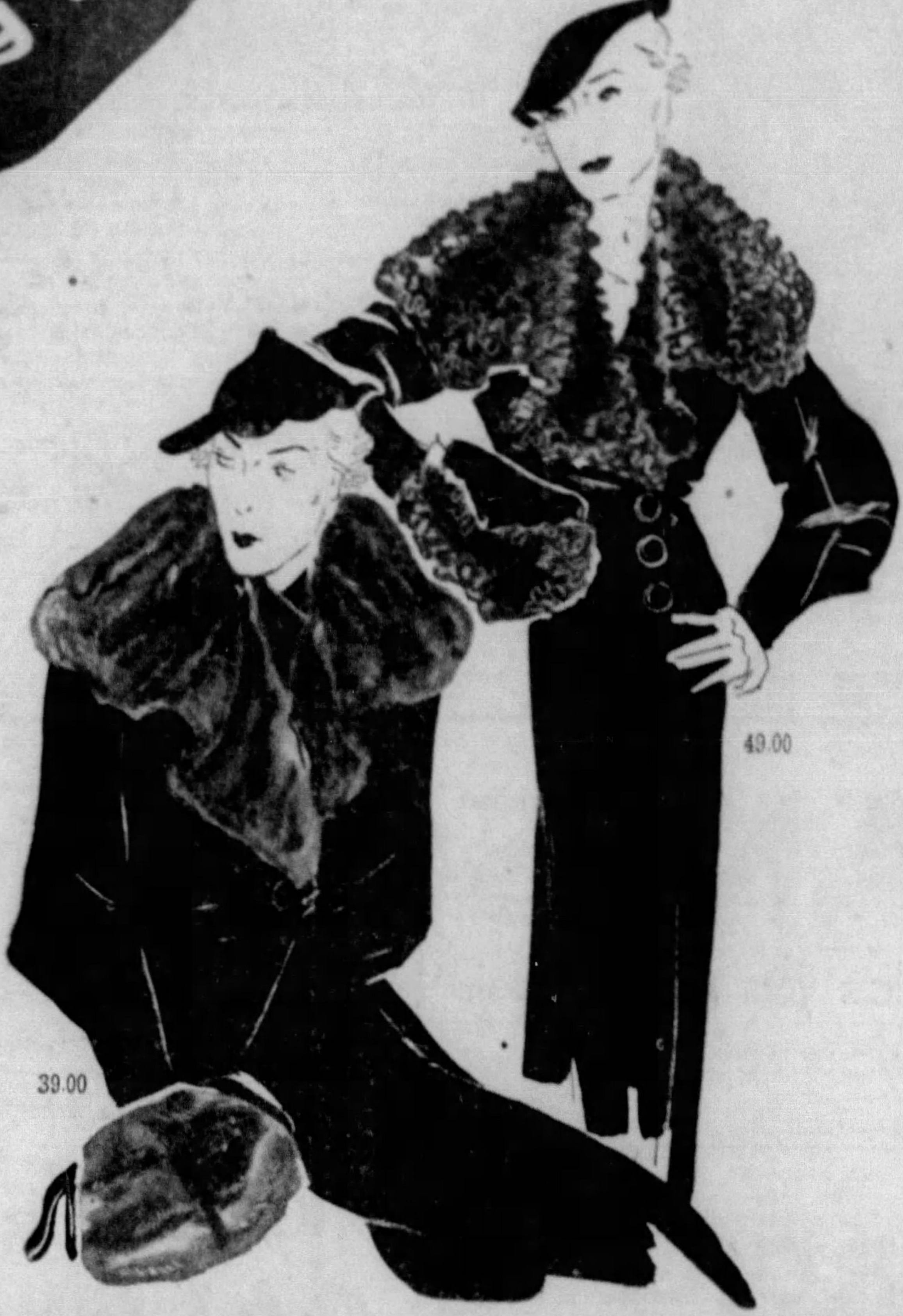

COATS with MUFFS in the August Sale

$39–$49

Women's, Misses', Jr. Misses' Sizes

The muff coat is very important this season. And at these prices it's dramatic! Particularly in these two versions—one trimmed with Persian Lamb at $49 and the other with dyed Squirrel at $39. Others with Fox, Kolinsky and Fitch. Would you ever suspect that these muffs are purses as well? Just one of the unusual things to look for in Gimbels August Sale. $5 down will hold your coat until October, balance budgeted conveniently.

GIMBELS .... COATS .... THIRD FLOOR

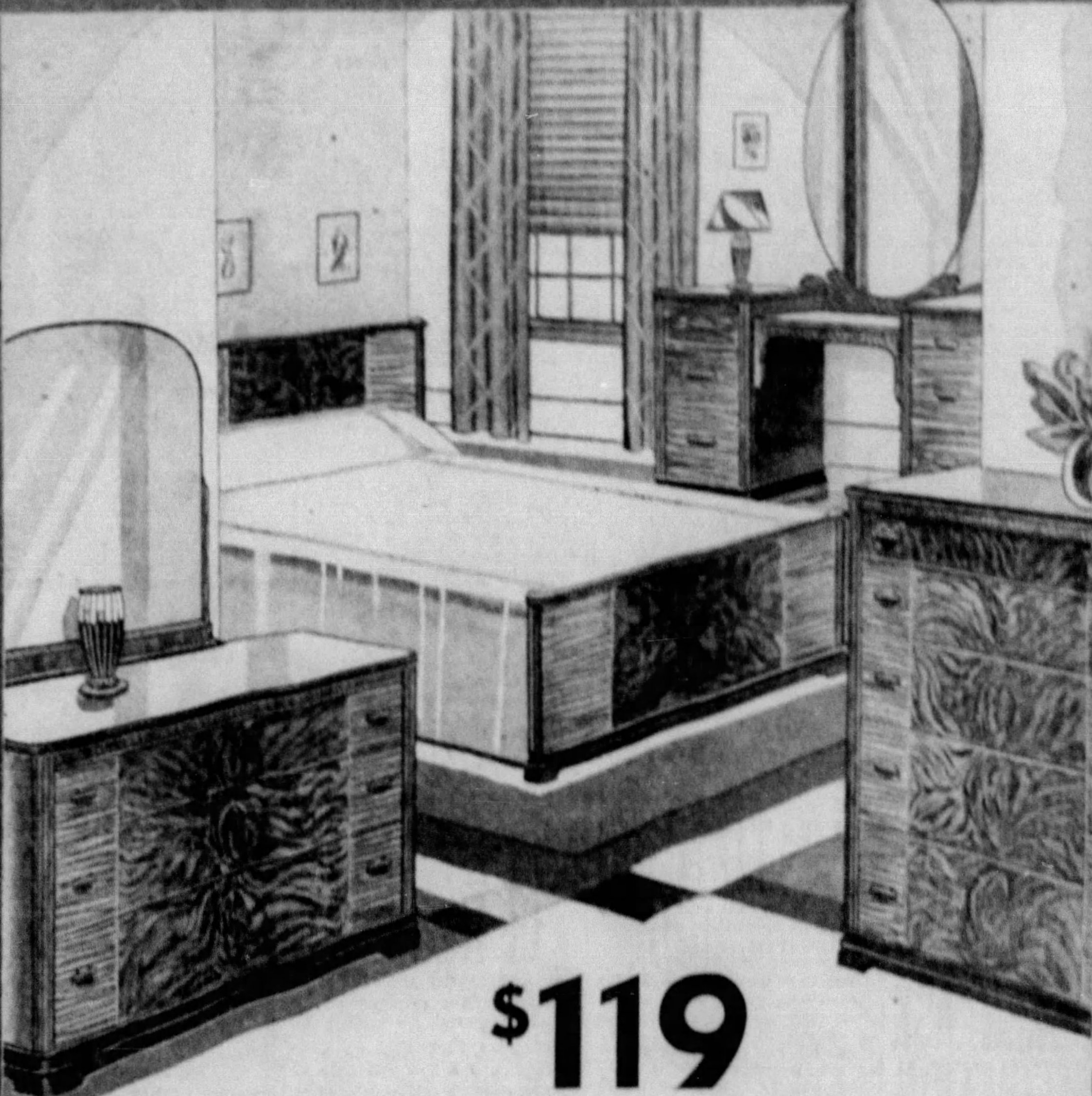

$119

One of the Outstanding Values of the August Sale

Modern Bedroom Suite

You'll look at this suite and say, "Now, here's the very type of modern bedroom I'd like to own. It's not too advanced, but beautifully simple, a very livable suite!" And you'll have difficulty deciding which of the stunning wood finishes you prefer! You may choose cherry and bone ivory combination, or butt walnut veneer. Whatever your choice, you have the satisfaction of knowing that your suite has been built under our rigid specifications, that you will own one of the outstanding values of our August Sale. Shop Gimbels and compare.

$12 Down Delivers

GIMBELS .... FURNITURE .... NINTH FLOOR

Save Now on Your LAPIN* COAT

$68

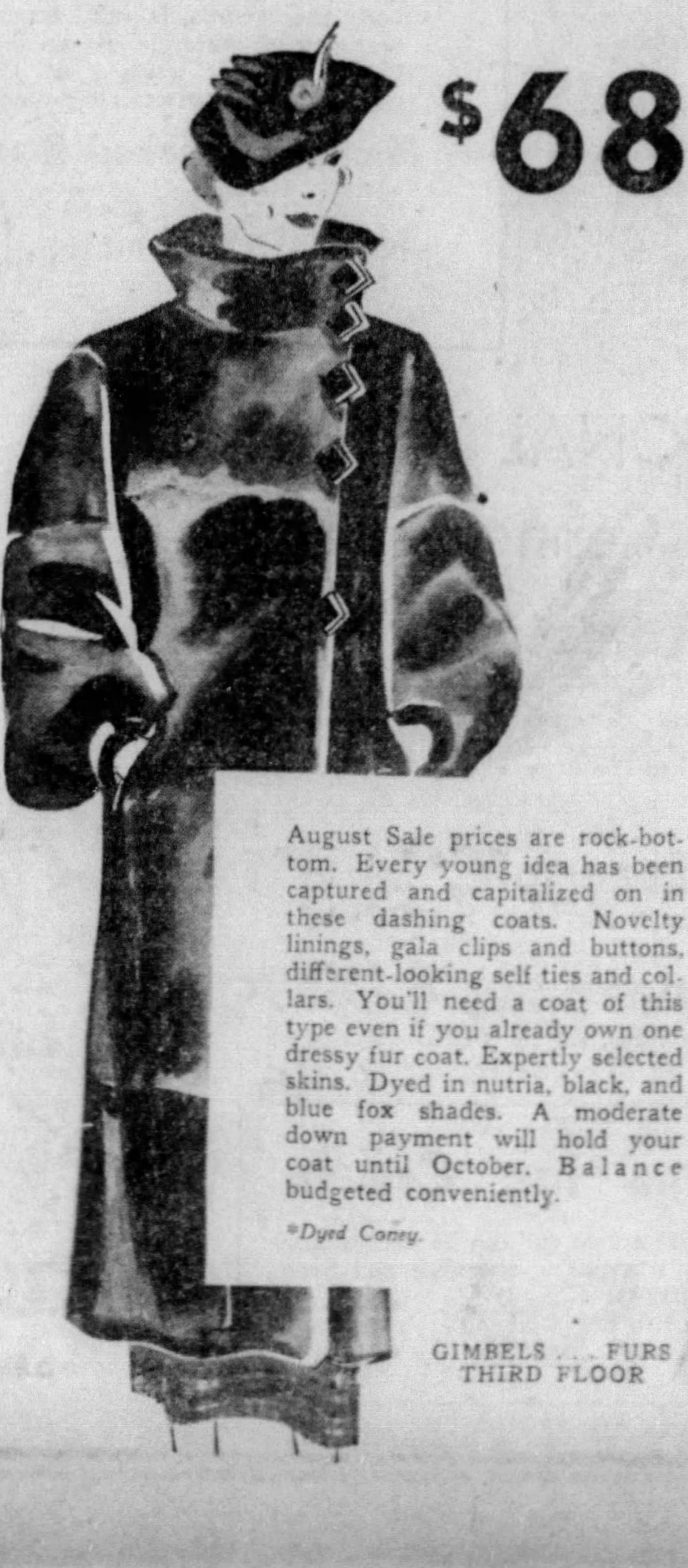

August Sale prices are rock-bottom. Every young idea has been captured and capitalized on in these dashing coats. Novelty linings, gala clips and buttons, different-looking self ties and collars. You'll need a coat of this type even if you already own one dressy fur coat. Expertly selected skins. Dyed in nutria, black, and blue fox shades. A moderate down payment will hold your coat until October. Balance budgeted conveniently.

*Dyed Coney.

GIMBELS . . . FURS
THIRD FLOOR

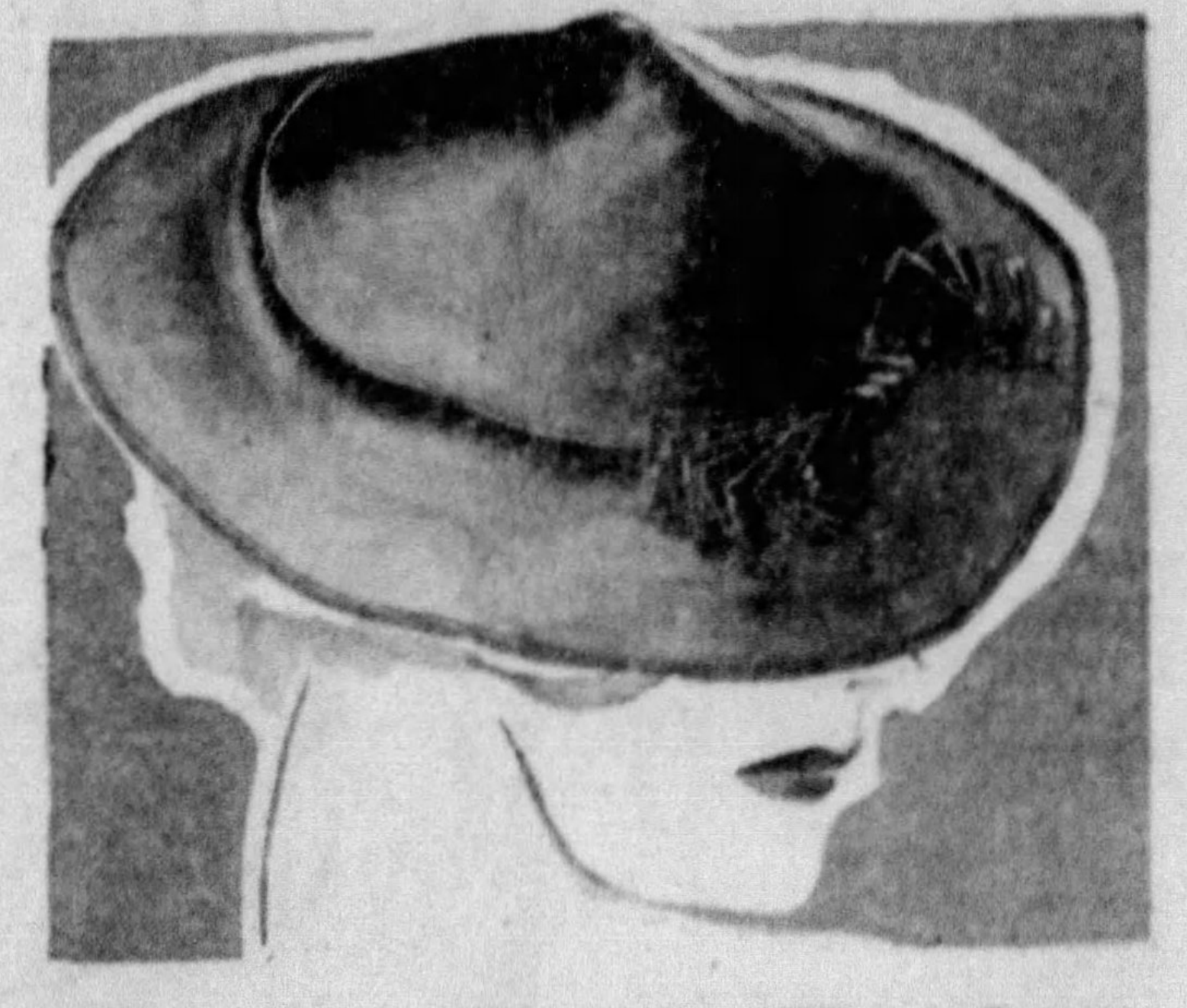

New Fur Felts

2.89

Even the intriguing new Tyrolean hats are included in this group. Tricorns, berets, manipulated brims in all the correct versions. Pepped up with quills, bright ornaments and tailored bands. Scotty green, claret, brown, navy and black. Full range of headsizes.

GIMBELS .... SECOND FLOOR

You Owe It to Yourself To Try Gimbels NEW Hardwater Soap

49c Doz.

The new cold cream base makes it so smooth, so marvelously kind to your skin! And besides it softens and perfumes the hardest water. Verbena, Jasmin, Carnation, Gardenia, Lilac, Pine and Lavender odeurs.

STREET FLOOR

Young Men!

Ages 15 to 22

May We Present the

"PHILBROOK"

$11

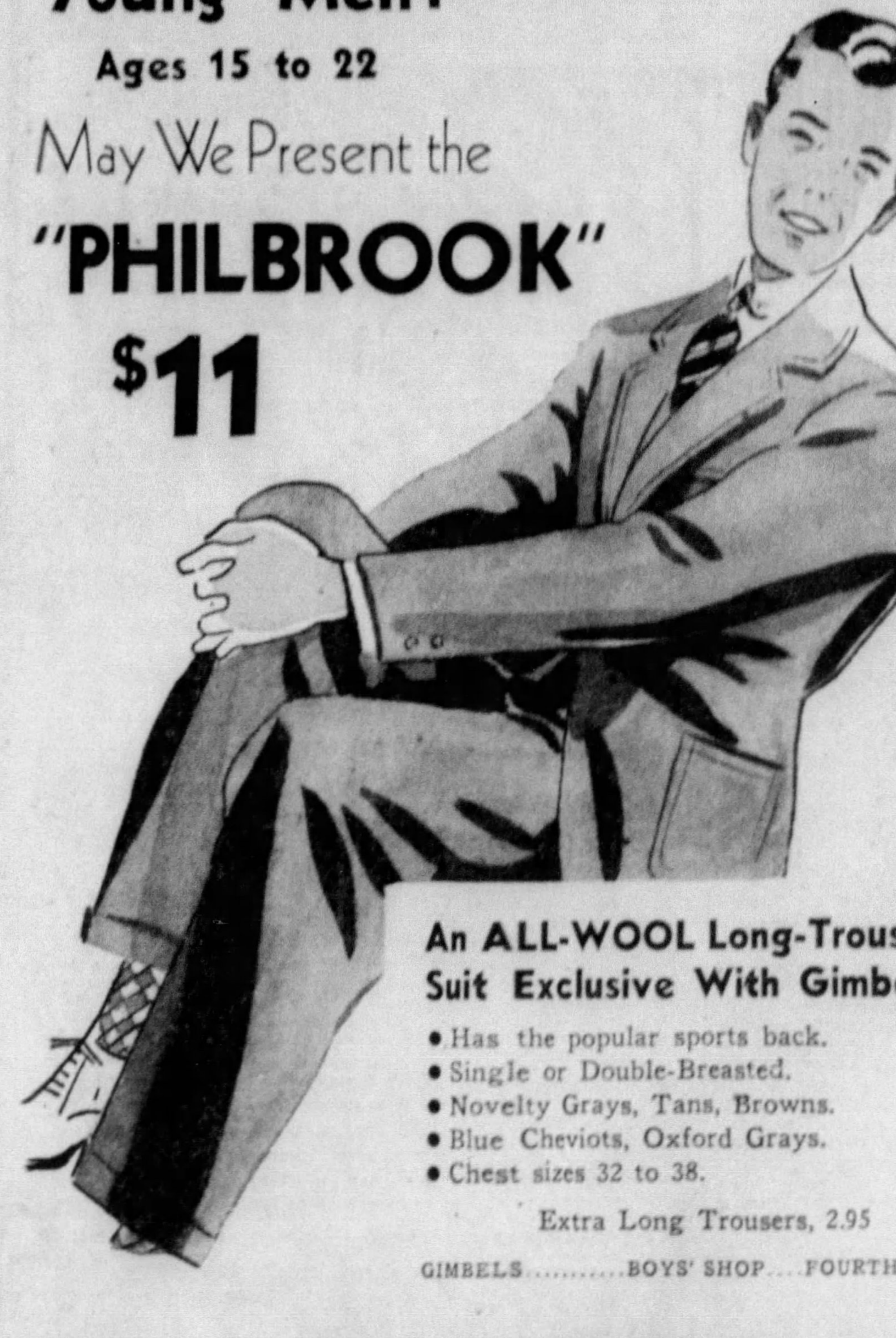

An ALL-WOOL Long-Trouser Suit Exclusive With Gimbels

- Has the popular sports back.
- Single or Double-Breasted.
- Novelty Grays, Tans, Browns.
- Blue Cheviots, Oxford Grays.
- Chest sizes 32 to 38.

Extra Long Trousers, 2.95

GIMBELS .... BOYS' SHOP .... FOURTH FLOOR

SIXTH AT
SMITHFIELD
Shopping—GR. 8400
Other Calls—
AT. 4400

GIMBELS

FATE OF TROOP RULE IN STRIKE WEIGHED

MINNEAPOLIS, Aug. 10.—(AP.)—The fate of Gov. Floyd B. Olson's military rule of Minneapolis during the truck drivers' strike rested today with three federal judges.

The judges, John B. Sanborn, of the Circuit Court of Appeals; Gunnar H. Nordbye and Joseph W. Molyneaux, of District Court, yesterday took under advisement the arguments of counsel on a petition of a group of employers for a temporary injunction to end the military control of the city.

While no official announcement was made, it was indicated a decision might be returned today.

Gov. Olson personally defended his action at the hearing. He said the guarantee of state rights in the federal Constituion should prevent the United States Court from granting the injunction.

Meantime, there was an absence of any disorder or picketing in the city as some 7,000 trucks moved under special permit and the federal mediators, Father Francis J. Haas and E. H. Dunnigan, continued efforts to bring employers and union drivers together on wage differences and re-employment provisions.

TRUCE AT DISTILLERY

PEKIN, Ill., Aug. 10.—(AP.)—Operations were resumed today at the American Distilling Company plant.

The four-day strike ended last night at midnight when an agreement was reached at a mediation conference presided over by State's Attorney Nathan Ellis, of Tazewell County.

The strike flared with violence last Tuesday night when approximately 200 nonunion workers attempted to smash through a picket line. Nearly a score were injured with stones and clubs.

MILL MEN ASK U. S. MEDIATION

Contending that several groups of their union men had been given a "run around" by large steel companies, the Amalgamated Association of Iron, Steel and Tin Workers today had urged the new steel Labor Relations Board to come to Pittsburgh.

Although officials of the union declined to make any statement, it was learned the complaints came from committees from various lodges of the union that have recently contacted large mills.

Secretary-Treasurer Louis Leonard, of the Amalgamated, admitted that the board had been urged to come here, but declined to give further details.

A committee of Amalgamated men met yesterday with Frank Slick, superintendent of the Edgar Thomson Steel Works in Braddock, to discuss collective bargaining. Officials declined to comment.

Another group met by appointment with General Supt. Samuel S. Marshall and other mill officials of the Pittsburgh works of Jones & Laughlin to discuss "wages and working conditions," the company announced. The group declined to furnish names of workers they claimed to represent and discussed only working conditions, the company said.

FITZGERALD DUE AT RAIL PARLEY

Thomas Fitzgerald, vice president and general manager of the Pittsburgh Railways Company, today was expected to testify at the arbitration board hearing seeking to settle the wage and working hours dispute between the company and its 1,800 motormen and conductors. The hearings are being held in the Bar Association rooms, City-County Building.

Opposing the demands of the men yesterday the company cited long-term contracts which require the company to make huge rental and other payments to underlying concerns. The men are seeking an increase in pay from 74 cents to $1.10 a hour and a five-day, 30-hour week.

These payments, it was declared by company representatives, constitute a fixed and definite obligation, while other necessary expenditures required from decreasing revenues leave the company financially unable to increase wages. Decreasing hours would require hiring of additional men, it was pointed out, thus increasing the company's burdens.

Raiders Seize Still In North Side House

Police raiding a private dwelling at 1258 Ridge avenue, North Side, today, found a 20-gallon still operating and arrested four men, they reported.

Stanley Potts, 29, and Stanley Riiius, 27, who gave the Ridge avenue address as theirs, were charged with keeping a disorderly house. The ther two were booked as visitors. The still and a quantity of mash were seized.

Girl Who Killed Father Cleared

SALLISAW, Okla., Aug. 10.—(AP.)—Allie Hunnecut, 19-year-old farmgirl, was freed yesterday of a charge of man laughter in connection with the death of her father, Lon Hunnecut.

Hunnecut was shot and killed July 24 after he allegedly had beaten the girl with a piece of stovewood and a hoe handle.

Shell of Itself!

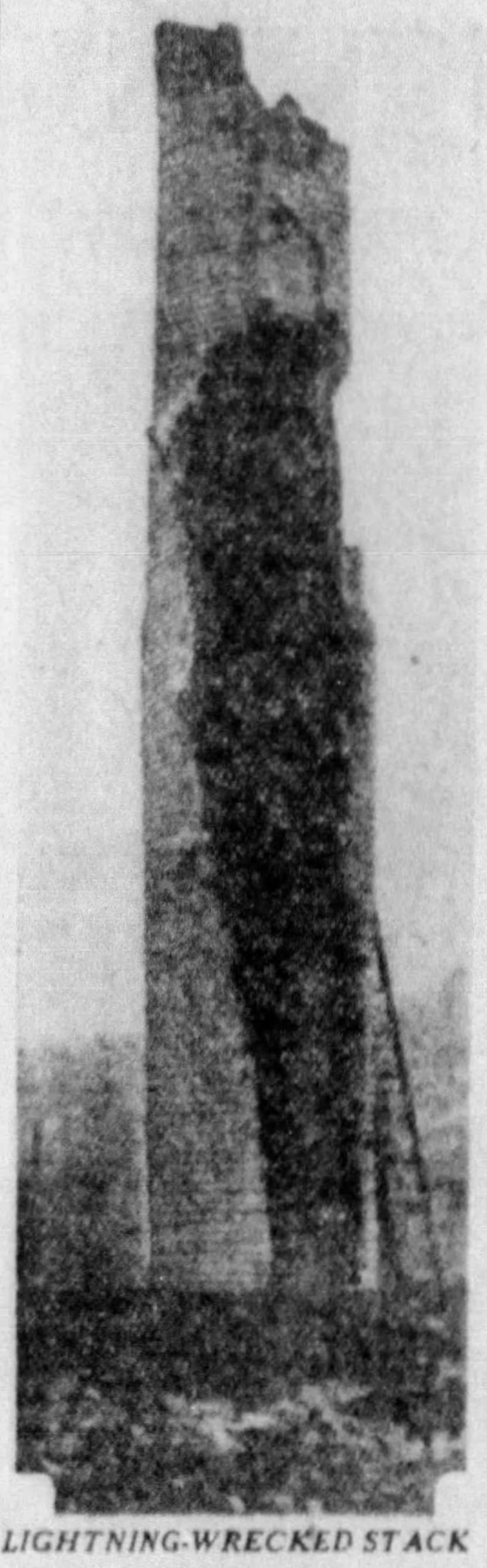

LIGHTNING-WRECKED STACK

The lightning-wrecked chimney on the Archer Street Public School, McKeesport. This is a Sun-Telegraph picture.

CROATIAN DAY TOMORROW

The third annual Croatian Day will be held tomorrow in Kennywood Park, under the sponsorship of the English Speaking Lodges of the Croatian Fraternal Union. More than 100 will take part in a program late this afternoon at the park bandstand.

Mr. Horvath

A group of 24 singers and dancers will stage a Croat harvest festival while a score of girls will form a parade to represent chapters of the English Speaking Lodges. John D. Butkovic, supreme president of the union, will speak.

The Croatian Ladies' Club of Cleveland will attend in a body. Others will come from various parts of the country. Native food will be served and native guitars will strum throughout the day. M. J. Horvath is general chairman.

Intruder Arrested In Store Basement

Alleged to have broken two padlocks leading to a cellar of a chain store at 370 Atwood street, Albert De Marco, 21, of 3748 Frazier street, was arrested early today on the premises, police reported. He was found in the basement after a neighbor called police.

PRESBYTERIAN BOARDS CLASH ON DOCTRINE

International News Service.

PHILADELPHIA, Aug. 10.—The official Board of Foreign Missions of the Presbyterian Church in the United States today stood accused of having made a "thorough-going denial of the deity of Christ."

The sensational charge was hurled at the board in a direct statement by the Rev. Dr. J. Gresham Machen, president of the Independent Board for Presbyterian Foreign Missions. It was made in reply to a letter by the general council of the denomination directing ministers of individual congregations to observe the ban against supporting the independent board in any way.

Dr. Machen, who is professor of New Testament in Westminster Theological Seminary here, also declared "the liberty of members of the Presbyterian Church to give or not to give to the official agencies" of the church "is denied in the clearest and most tyrannical way" by the general council's action. Dr. Machen said:

"To some of us the official statement defining the liberty of members in this regard seems to be almost blasphemous."

Westminster Theological Seminary was established here by the independent board five years ago as a protest against certain doctrinal teachings of the official church seminary at Princeton, N. J. The ban against supporting the independent board was pronounced by the general assembly at its session in Cleveland last May.

NRA AT GATE OF NEW ERA

WASHINGTON, Aug. 10—(AP.)—Today is the deadline set by Hugh S. Johnson for turning the corner of code-making and proceeding into a new NRA era of enforcement.

It finds 500 Blue Eagle agreements approved, more than 100 awaiting action by the administrator, and nearly another hundred still in the mill for future development.

On July 10 Johnson gave NRA 30 days to clean up code making.

B. & O. MAY USE P. & L. E. ROUTE

Baltimore and Ohio Railroad officials are working toward an agreement with officials of the Pittsburgh and Lake Erie to use the latter's tracks from McKeesport to New Castle, it was learned today.

Fast westbound B. & O. trains switched at McKeesport to the P. & L. E. tracks would save an hour and a half to Chicago, it was understood.

Baltimore officials said today the project is being discussed, but nothing definite had been decided.

Funeral in a Hangar

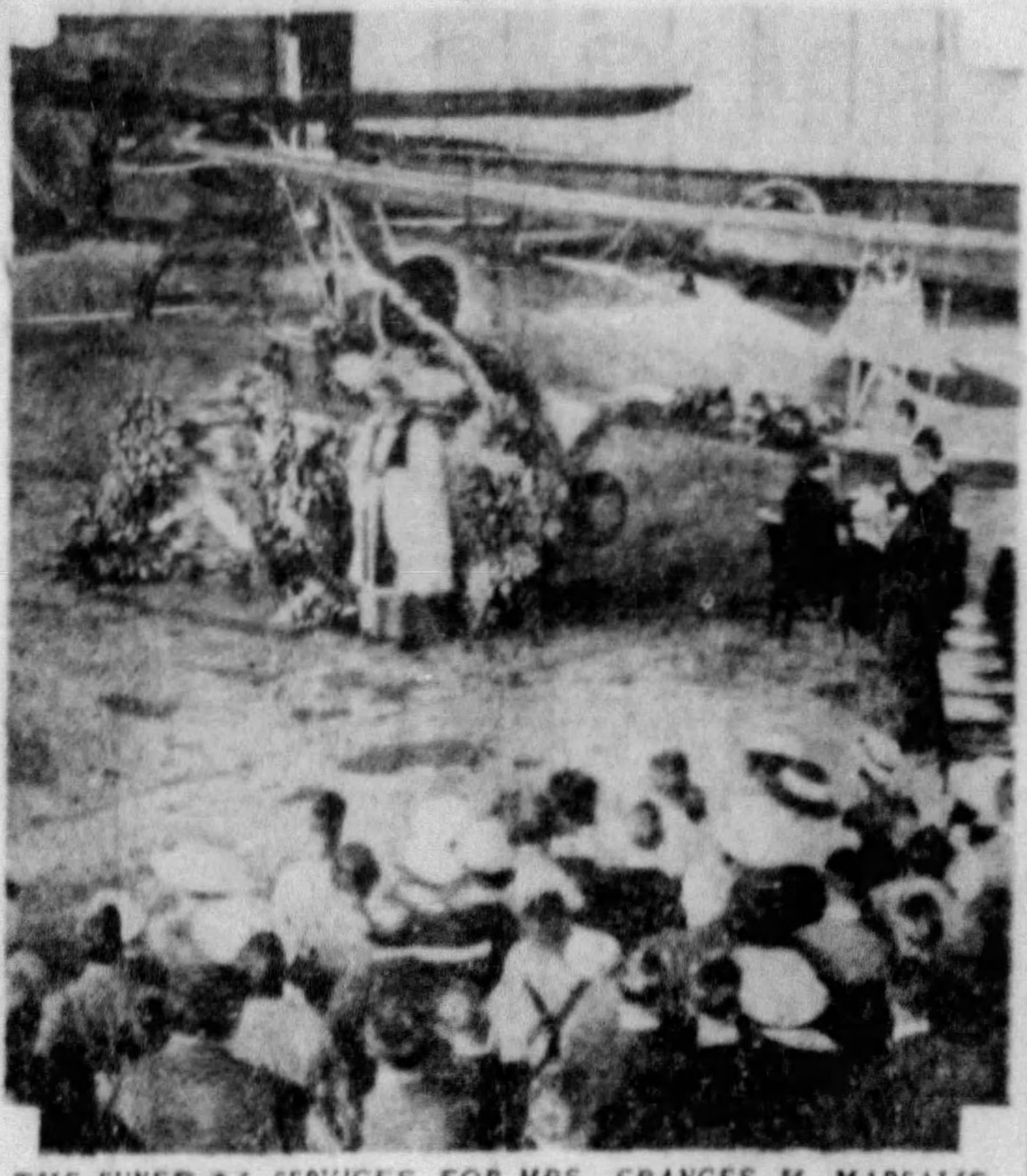

THE FUNERAL SERVICES FOR MRS. FRANCES H. MARSALIS

The impressive services at Roosevelt Field, L. I., for Mrs. Marsalis, first-rank woman flier killed at Dayton, O., last Sunday. Here the Rev. Frederic Bush officiated at the flower-decked bier in front of the plane that bore her body to New York from Dayton's airport. This is an International News Photograph Service picture.

WOMAN MISER LEAVES RICHES

NEW YORK, Aug. 10.—(AP.)—With $60,000 carefully hoarded in savings banks, Lillian Rosenfelt, 60-year-old eccentric, lived in two cluttered basement rooms she obtained rent free most of the time by pleading poverty.

The size of her estate was revealed in an accounting filed by her sister, Delia Rosenfelt, her sole survivor, who said Lillian in some way unknown to her had pyramided $15,000 bequeathed her by their father.

Lillian Rosenfelt died mysteriously July 26, 1933, indirectly from her passion for hoarding money. Unless necessary, she would not pay for food. That day she grabbed from a table in a restaurant two rolls. One was half eaten.

It contained poison, inserted by Henry Jellinek, 50, who committed suicide. Two hours later, Miss Rosenfelt died. In a bag she clutched was the second roll.

Firemen Called As Ruins Blaze

Firemen of Engine Company No. 42 were called to the National Mattress Company, Madison avenue and Vista street, early today when the ruins of yesterday's four-alarm fire started smoking and alarmed the neighborhood.

Earl's Home Run Worth $25,000, She Claims

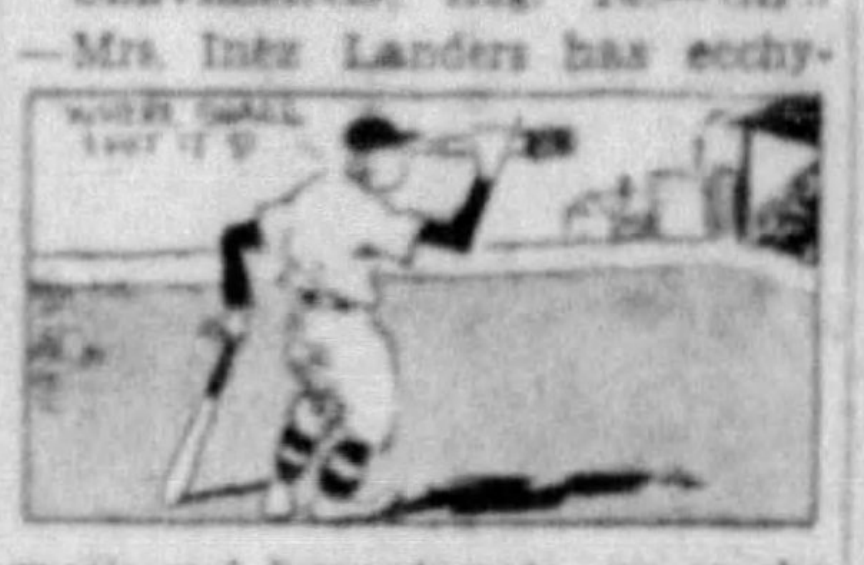

CLEVELAND, Aug. 10.—(AP.)—Mrs. Inez Landers has ecchymosis and hemotomata, or so she says, and it's Home Run Earl Averill's fault.

A suit for $25,000 damages filed in Common Pleas Court today against the Cleveland Baseball Company charges that Mrs. Landers was knocked out of her chair "by a ball intentionally and purposely hit over the right field fence by one Earl Averill, an employe of the defendant."

Box Makers Plan Outing at Idlewild

Employes of the F. J. Kress Box Company and the Pittsburgh Box Company will hold their annual picnic at Idlewild Park, Ligonier, Sunday. Athletic events, swimming and dancing are included on the entertainment program scheduled for the outing.

WARD LEADERS SWAP BLOWS

The Democrats and the Republicans got together last night and as a result two of their leaders landed in the police station.

They were Frank Petrolio, 9 Sycamore street, a Republican chieftain, and Felix Petrone, 9 Wyoming street, Democratic leader. Both were charged with disorderly conduct following an argument in which Petrone suffered a bloody nose, police reported. Petrolio had just posted bond for three lottery violators, police said.

Triangle Grocers Plan Annual Outing

The Triangle Grocer's Association will hold its annual picnic Wednesday in West View Park. A treasure hunt for 200 baskets of groceries, free dancing and entertainment has been arranged. Children will be given free tickets. It is estimated that approximately 25,000 people will be present.

Second-Story Men Steal Cigars, Cigarets

Cigars and cigarets valued at $25 were reported stolen from the lunchroom of A. Seraphic, 212 Oliver avenue, early today by thieves who entered the building from a fire escape in the rear.

Yes! a GUARANTEED 15-Jewel WATCH for only $7.85

and EASY TERMS of Course!

Pay Only 25c Weekly

Small Deposit Delivers

Here's a great value for men in a watch that is dependable and sturdy. Has accurate, 15-jewel movement, luminous dial, white case. You'll never regret buying one at this low price, and you'll never miss the money when you pay for it on our easy terms.

Complete with Leather Strap or Link Band

Wilkens
LEADING JEWELERS & OPTICIANS
EAST PITTSBURGH | ELECTRIC AND BRADDOCK AVENUES
AMBRIDGE | 605 MERCHANT STREET
Downtown: 615 LIBERTY AVENUE

McCANNS
for food that tickles your pocketbook
as well as your appetite

BROILERS
Spring Chickens are growing up. These weighed not less than 1½ pounds before dressing. The price is down—only 43 cents each or .... 2 for 85c
Stewing Chickens .... lb. 25c

BUTTER
McCanns is the business butter built and the butter we're selling today is the same high quality that built the largest food store in the country .... 2 lbs. 69c
McCanns Butter
MAKES CORN TASTE BETTER
Fresh Eggs....2 doz. 69c

Assorted Cold Cuts
Eight delicious varieties in this special assortment—Spanish Loaf, Spiced Ham, Cervelat Luxury Loaf, Chicken Roulade, Dewey Ham, Jumbo Sausage and Milwaukee Braunschweiger. All center slices. No broken pieces .... lb. 39c
Potato Salad .... pt. 15c
Fried Spring Chicken .... half 29c

Pecan Rolls
There are six large portions in a McCann Pecan Roll and they're made with McCann ingredients. You'll taste the difference .... ea. 29c
Orange Loaf Cake...ea. 29c

10,000 more pounds
CALF LIVER
to sell at the unheard-of price
lb. 17c
while it lasts

Yes, we know it sounds unbelievable, but it's just one of those things that has made McCanns famous. We weren't surprised when some folks couldn't believe their eyes early this week when they saw Calf Liver at McCanns at seventeen cents a pound; but because of the confidence customers have in McCanns it wasn't necessary to show them the containers stamped "Calf Liver," or have them verify the quality by calling Swift's or Cudahy Packing Company who supplied the liver or the Food Inspector who came in for a look see.

We have another 10,000 pounds of Calf Liver to finish out the week making a total of 30,000 pounds bought and sold in six days. Get in on this good value.

A quickly prepared Sunday Dinner
Liver is very quickly prepared. Most folks prefer it sauted or broiled with bacon. Liver fried with onions is a dish fit to set before a king and Liver with mushrooms is still another combination that's mouth-watering just to think about. Enjoy Calf Liver this weekend at this unusual, low price of seventeen cents a pound.

Hickory Smoked Bacon, lb. 25c
Sliced for your convenience.
New Dry Onions, 4 lbs. 19c
You'll want these to fry with the liver.

For pot roasting buy
Chuck Roast of Beef
and cook potatoes, carrots and onions right in the same pan
lb. 13c
A chuck roast has a fine flavor. Roast a big piece. What's left over will make cold cuts and hash.

EXCEPTIONAL Values in Canned Foods
Baker's Tomatoes, doz. 89c
Case of 24 cans, $1.75. No. 2 cans. Very special.
Cal. Peaches....7 cans $1
California Yellow Clings in light syrup. No. 2½ cans.
Dole's Pineapple, 5 cans $1
Sweet Treat Brand. No. 2½ cans.
Crushed Pineapple, 4 cans 59c
King of Hawaii or Glass Jar. No. 2 cans.

McCanns Ice Cream
is made with rich cream and can be had in four flavors: vanilla, strawberry, chocolate and fresh peach. Packed in dry ice. Two flavors to the quart .... 2 pts. 35c

You'll want some of this
Golden Evergreen CORN
doz. 17c
It's the best corn this season and the price is low.

More of Those Big, Ripe
WATERMELONS
that went so fast last week-end. Missouri Wonders. ea. 39c

BRUIN CASHIER HELD IN BOND THEFTS

BUTLER, Pa., Aug. 10.—James N. Long, former cashier of the closed First National Bank of Bruin, today was free under $5,000 bond pending his appearance in court on charges of theft of bonds worth $2,500 from the bank's safe deposit vaults.

In the meantime, United States secret service agents continued investigation into disappearance of additional bonds valued at $3,000.

At a hearing before Alderman E. P. Peffer yesterday, Long entered a plea of not guilty to the charges, filed by District Attorney E. H. Negley. He was represented by Attorney J. Campbell Brandon, of Butler.

WIDOW TESTIFIES

Appearing against the former cashier at the hearing were J. F. Hawk, Petrolia merchant, and Mrs. Laura Fletcher, 78-year-old widow, of Bruin, whose safe deposit boxes the former cashier is accused of rifling; John L. Kettl, government operative, and Edwin R. Underwood, local manager for Kay, Richards & Co., brokerage firm.

Hawk, a brother of C. A. Hawk, bank director, testified three $1,000 bonds disappeared from his box subsequent to October, 1933, and that previously a strip of coupons had been removed from one of the missing bonds, called the "bobtail bond." The bond at one time had been up as collateral for a loan from the bank, he said. The coupons never were recovered, he said, despite repeated complaints to bank officials and the bank examiner.

MISSES BOND

Mrs. Fletcher declared she missed a $1,000 bond—"the only large one I had"—about the middle of April, and three $500 bonds, May 2. She also revealed that upon one occasion, prior to disappearance of the bonds, Long had deterred her from making a notation of serial numbers, advising her that "you don't want to keep something like that around the house."

Testimony by Kettl and Underwood revealed that Long had put up one of the Hawk $1,000 certificates June 22 as collateral for his account with the brokerage firm, and that one of Mrs. Fletcher's $500 bonds had been received for credit to the account April 20.

The two remaining $500 bonds which disappeared from Mrs. Fletcher's box, Kettl testified, were deposited by Long in the Mellon National Bank April 20 and credited to the joint account of Long and Mrs. Levada Long.

OTHERS NOT LOCATED

Of the missing bonds, two $1,000 certificates owned by Hawk, and one $1,000 bond, owned by Mrs. Fletcher, remain unaccounted for.

The bank went into receivership September 26, 1933, but Long continued to work until about October 20. He had been cashier for eight years. John G. Cobler is receiver.

Hawk, it was revealed, at one time was instrumental in averting closing of the bank as one of the principals in a drive which swelled the institution's deposits from $40,000 to $165,000.

Two New Professors Join Duquesne Staff

Two new professors will join the Duquesne University faculty in September, it was announced today. They are Dr. Roland Schaffert, physicist, and Dr. Noel E. Foss, chemist, who will teach in the School of Pharmacy. Dr. Schaffert is now attempting to apply infra-red analysis to the determination of the chemical composition of petroleum oil at the University of Cincinnati. Dr. Foss is a specialist in pharmaceutical chemistry and had done much research in organic medicinals. He comes to Duquesne from South Dakota State College.

College Boy Spends More, Says Experts

Figures compiled by the United States Bureau of Education, showing freshmen entering American colleges this fall will expend an average of $630 the first year, are a little off color, it was revealed today.

Minimum costs at the University of Pittsburgh total about $600, with $725 a typical figure, it was said at the university. At Carnegie Institute of Technology it was said that the average expended by students is about $775.

Office Hours Ordered for Chinese Gods

HANKOW, China, Aug. 10.—(AP)—A Chinese district magistrate has concluded even gods must keep office hours.

"No gods received after noon."

So says the sign appearing over his door, in Chinese characters.

The searing drought is responsible. Farmers have been bringing their household gods to town each day to participate in mass prayers for rain.

Chinese custom demands the deities first be taken to visit the magistrate, and this one found himself inundated beneath a stream of heavenly visitors at all hours of the day and night.

GOODWILL TOUR SET BY C. OF C.

The third good will tour of the Pittsburgh Chamber of Commerce this season will get under way Wednesday morning when a party of local business men leave for a two-day trip through the local trading district.

Fifty business and industrial concerns will be represented on the trip, which will include visits to Kittanning, Punxsutawney, Ridgway, Bradford, Warren, Corry, Meadville and Mercer. The trip will be made in chartered buses.

The tour is being sponsored by the general publicity committee of the chamber. W. H. Newmyer, vice chairman of the committee, will preside at meetings en route.

RWD Orchestra Planning Concert

The 33-piece RWD Symphony Orchestra will play a concert tomorrow in Parish Hill Grove, North Park, from 7:30 to 9:30 p. m. Arrangements for the concert were made by park officials and the orchestra's supervisor.

Save on Gas Bills with an Automatic FORT PITT WATER HEATER

$29.95 Compl.

CLEAN HOT WATER-SAFE ALL THE TIME

- Gas Filter
- Full Thermostatic and Safety Control
- New Improved Automatic Safety Pilot
- 300-Pound Test Copper Bearing Steel Tank
- Approved by the American Gas Association Laboratory

50c a week

MAIL COUPON

May-Stern's,
914-20 Penn Avenue

Please send me, without obligation, complete information about the Fort Pitt Automatic Water Heater.

NAME ....
STREET ....
CITY.............. PHONE.........

PHONE AT 5200

MAY-STERN'S
914-20 Penn Avenue
Or 439 Penn Avenue

Going Over Big!

PENN STATE WHISKEY

CODE NO. 155 AT STATE STORES

$1.50 THE QUART

ON SALE EVERYWHERE

JOSEPH HORNE CO

Saturday till 5 p.m.

MEN

To Whom a Well-Dressed Appearance Is Important

MAKE A DATE

With Yourself to Order a

FALL SUIT

MADE TO MEASURE

At Horne's Tomorrow
9:30 A. M. to 5 P. M.

AUGUST SPECIAL

$50 Qualities	$39
$65 Qualities	$49

Choice of More Than 300 New Fall Woolens

. . . The Men's Store, Third Floor . . .

LAST DAY!
SEMI-ANNUAL
Manhattan
SALE

Regular, established prices go back on all Manhattan and Mansco haberdashery on Monday—this semi-annual sale with its approximately 25% savings ends tomorrow at 5 o'clock.

$2.00 to $5.00 Shirts—fancy patterns in collar-attached and two-collars-to-match styles. The new Manhattan Deeptones in collar-attached style. Sports oxfords, and mesh weaves in collar-attached style. Sizes 13½ to 17.

$1.65 TO $3.35

$2.00 to $7.50 Pajamas—broadcloth, silk and cotton, and meshes. Notch collar and middy styles. Sizes A, B, C, and D.

$1.65 TO $5.65

$1.50 to $2.50 Mansco Sports Pull-Overs and Cotton Sweat Shirts—also the famous Manterries	95c
$2.50 and $3.50 Gabardine Bathing Shorts	$1.65
$3.00 to $4.00 Bathing Tops	$1.95
75c Mansco Shirts	55c
75c to $1.50 Mansco Shorts	55c to $1.15

. . . The Men's Store, Main Floor . . .

Youth WILL BE SERVED IN THE AUGUST FUR SALE

This sale is the rendezvous of young business women and college girls interested in smart, youthful furs that go places, wear well, and make a grand appearance in any company! We planned to meet all their requirements as to lines, furs, quality and price . . . as witness these three leaders among the "young" furs. Join the young crowd here tomorrow, to try on the new coats. A 25% deposit will hold the coat you want for later delivery.

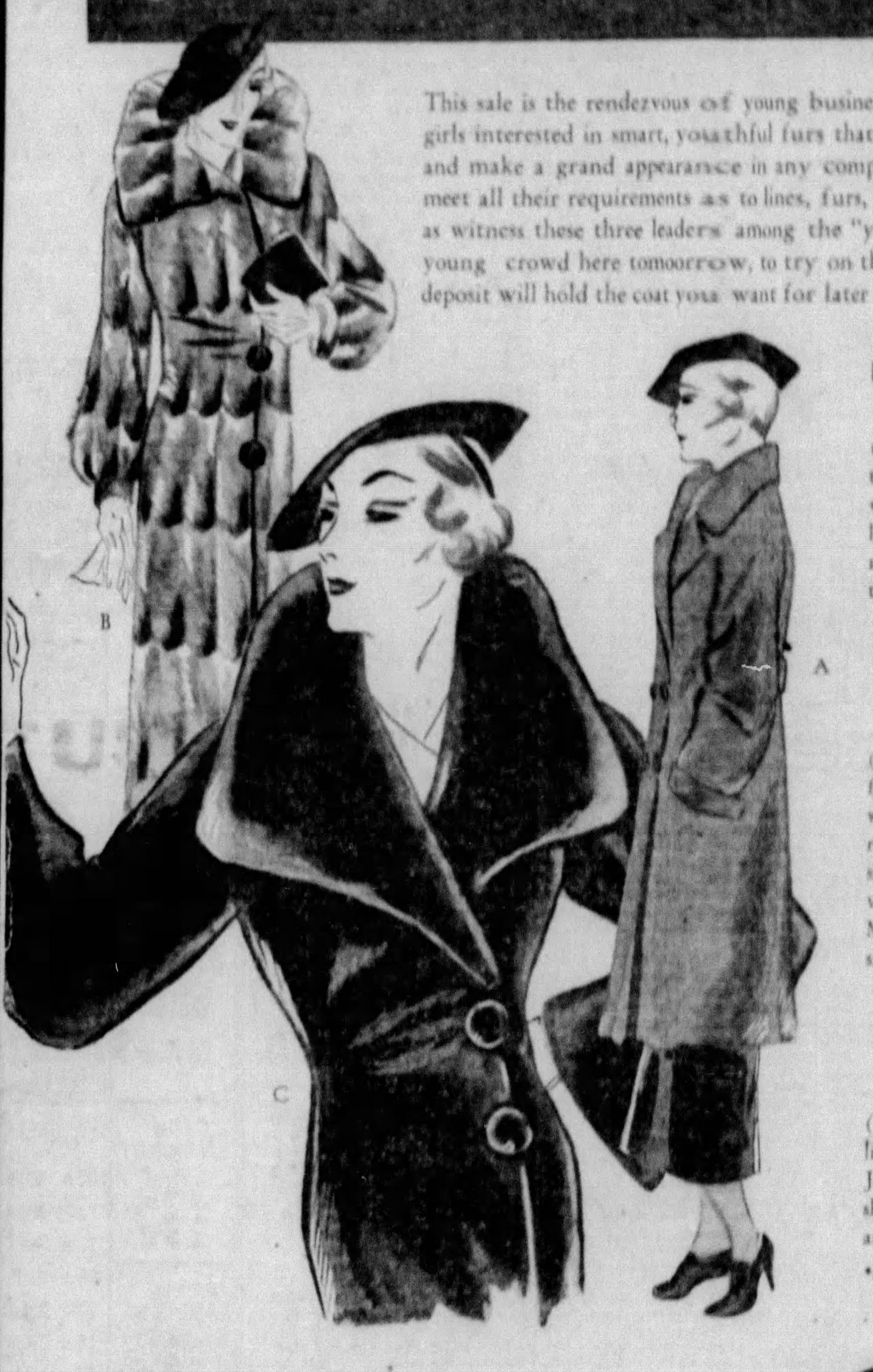

LAPIN SWAGGER
$43.50

(A) Fine grade furs in three swagger models, with stayed seams, silk linings. Black, newtone, nutria shades. Sizes 12 to 20.

MUSKRAT
$95

(B) One of the hardy furs that are favorites with college girls. Superior skins, swagger and slim tailored styles. Silver and dark shades. Misses' and women's sizes.

NEAR-SEAL*
$125

(C) Full-length, silk-lined. Shawl or rippled Johnny collars, various sleeve treatments. Misses' and women's sizes.

*Dyed Rabbit.

. . . Horne's, Second Floor . . .

SAVE TOMORROW IN THE AUGUST SALE OF

FUR-TRIMMED COATS

$55 $79 $95 $125

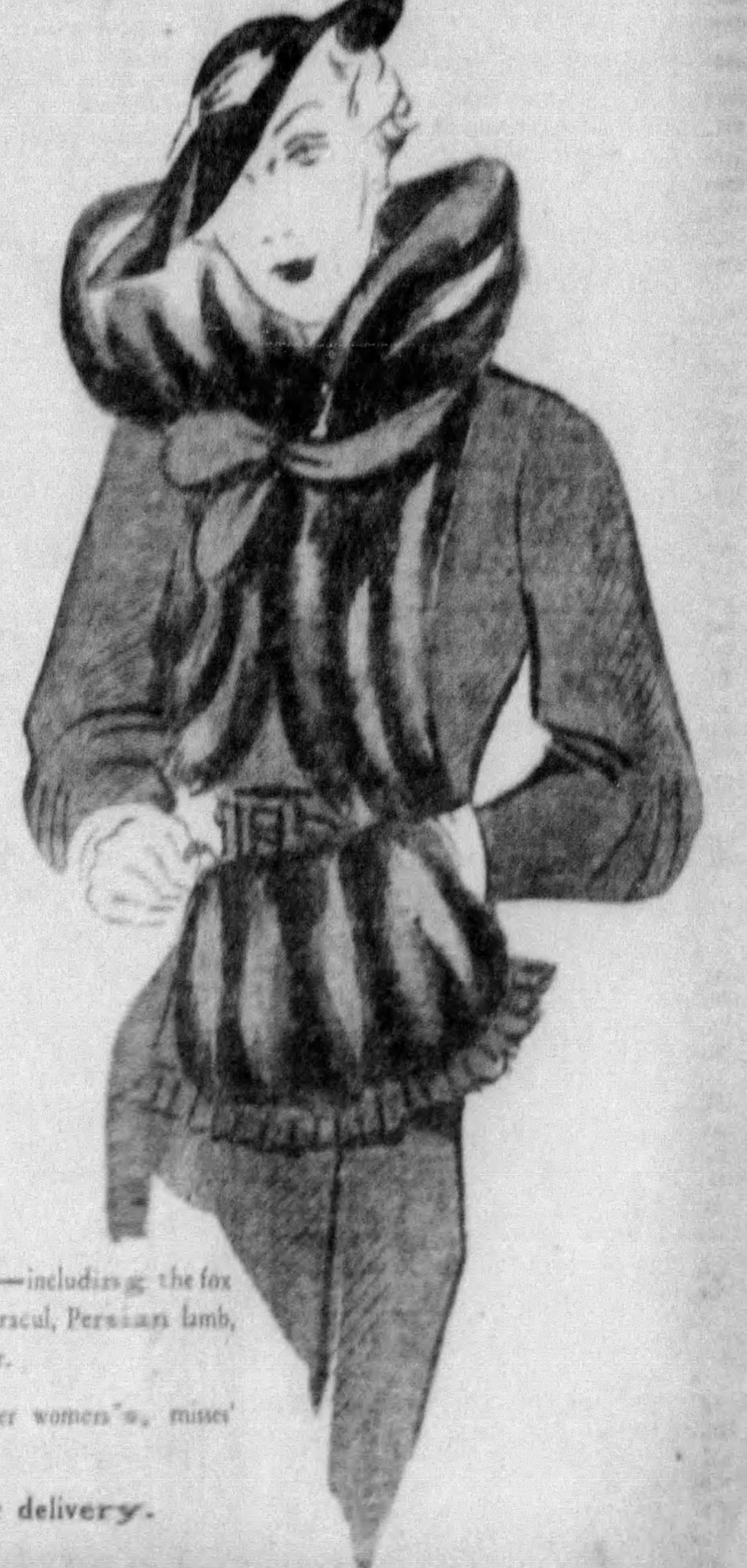

Before you buy your new winter coat (and you'll need a new one, after the rigorous winter your last year's coat went through!) see the Horne coats that give the greatest possible value in wearability, quality and fashion. Note:

Decided Fashion Changes—smooth shoulder line and below-the-elbow sleeve fullness.

New Fabrics—superior Forstmann woolens in diagonal suede finishes, new ribbed and jacquard weaves.

Horne-Quality Furs—including the fox family, mink family, caracul, Persian lamb, krimmer, beaver, badger.

Regular women's, shorter women's, misses' and junior-misses' sizes.

A reasonable deposit will hold your selection for later delivery.

. . . Horne's, Second Floor . . .

COMMON SENSE DEMANDED BY FLETCHER

SPRINGFIELD, Ill., Aug. 10.—(AP.)—Common sense and the Constitution were unfurled at the Republican state convention today as the banners to be flown by the party in its campaign to rebuild broken lines.

The national chairman, Henry P. Fletcher, raised the standards in a challenge to the Roosevelt administration:

"The Republican party demands that the substitutes which the administration is now offering for sound, economic governmental policies be abandoned, and there be a return to common sense and constitutional government."

Fletcher left little of the administration's program untouched in his criticism yesterday, and although 108 degree heat baked the State Fair Coliseum, 10,000 delegates and spectators responded enthusiastically.

DENOUNCE NEW DEAL

Illinois Republicans came to the support of the national challenge with speeches and a platform denouncing the New Deal in both its federal and state aspects.

The national chairman, calling for a verdict from the voters on the New Deal November 6, said:

"American liberty should not be sold, even to one's government.

"If the blue eagle can be made to bring industry to heel, why not have a black crow symbol of scarcity and crop reduction for agriculture?"

He said "there is no difference between New Deal philosophy and the philosophy of the Soviet government," and that planned economy will not produce the kind of men and women who have made the nation a great one.

CRITICIZE NRA BILL

For many Illinois Republicans, it was the opening of their first campaign against a party in power, for Illinois placed no Democrats in the Governor's chair from 1916 till 1932. They took full advantage of their position to criticize the administration and its policies, both in speeches and in a state platform.

Planks criticized the state NRA bill, which enacted codes and provisions of the federal NRA measure into state laws, and flayed Democratic policies of agricultural aid and emergency relief administration.

MOVIESHUNTING TINY ELEPHANT

International News Service.

By HARRISON CARROLL

HOLLYWOOD, Aug. 10.—Has anybody seen a midget elephant?

Led by Charlie Chaplin, three Hollywood studios have been staging a frantic search for a dwarf pachyderm, rumored by some to weigh less than 200 pounds and to be no larger than a St. Bernard dog.

The story of the elephant hunt reads like a passage from "Once in a Lifetime."

John Considine, M-G-M producer, is the only man who actually saw the elephant and he's sorry now he ever mentioned it. He said:

"Why, it happened three months ago. The owner brought it to my office. It stood about as high as my desk. I wanted to buy it, finally offered the fellow $1,000, but he refused and never came back. I don't know what the darned thing weighed. But I'm sorry I didn't buy it, for, with all this excitement, I could sell it for $10,000."

During the story's progress around Hollywood, the elephant's weight has sometimes been quoted as low as 100 pounds, and he's even been said to have red painted toenails.

At any rate, Hollywood has been in a furore. United Artists tried to find the animal for it's life of P. T. Barnum; William Anthony McGuire wanted it for the Ziegfeld picture. But the most persistent of all has been Chaplin. He, too, wants it for a picture.

(Copyright, 1934, International News Serv.)

Dorothy Parker To Write for Films

HOLLYWOOD, Aug. 10.—(AP.)—Dorothy Parker, writer, and her husband, Alan Campbell, now playing stock in Denver, have been signed by Paramount and will arrive here September 5, it was announced today.

Miss Parker will write an original story for Carole Lombard and Lee Tracy. Campbell will both write and act.

Son Gets Estate If Father Reweds

The will of Cecelia M. Zellner, of McKees Rocks, filed today, disposes of an estate valued at $5,000. A property at 750 Chartiers avenue is left to her husband, Frank Zellner, for life or until he marries. In the event of either, the will provides, it goes to a son, Fred L. Zellner.

Two Magistrates Battle for Bench

PHILADELPHIA, Aug. 10.—(AP.)—Justice, often called blind, is likely to see double at the Fairmount Park Guard headquarters. Two magistrates, Carl W. Muhly and N. Edwin Lindell, have declared their determination to preside at hearings there. Each denies the other's right to sit.

Druggist Blinded When Acid Spills

RIDWAY, Pa., Aug. 10.—When sulphuric acid spilled in his eyes from a bottle, W. W. McCullough, 45, St. Marys pharmacist, was probably permanently blinded. He was replacing the bottle on a shelf when the cork came out.

NEWS BEHIND THE NEWS :-:

By PAUL MALLON

Pie Counter Officially Open With 'Brother Emil' Serving

PIE

WASHINGTON, Aug. 10.—Since the New Deal started, the patronage piemen have been operating their hapless trade only as a sideline. If you wanted a government job, as all good deserving Democrats do, you pulled wires with the various government officials individually or collectively. There was no official counter where you could step up and ask for a slice.

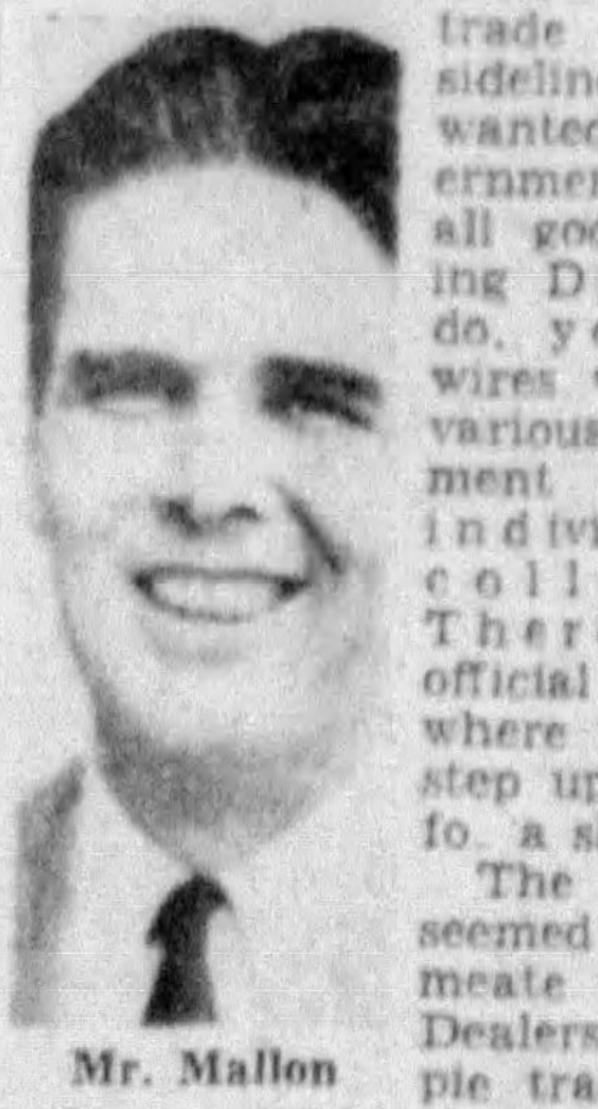

Mr. Mallon

The feeling seemed to permeate the New Dealers that the pie trade was a rather sordid business and should be ignored as much as possible.

That defect now has been remedied. The pie counter is officially open. In fact, it has been open for nearly a month now, but nothing has been said about it. The government press agents neglected to issue an official announcement.

However, you cannot keep good news down, and the word has been spread around that the place to go now, if you want a job, is not to the government departments, but straight to the Democratic National Committee.

HUCKLEBERRIES

A lot of people must have heard the news, because the line forms on the right, each day, outside the office of Brother Emil. It's the seventh floor, National Press Building. Turn to your right as you get off the elevator. You will find only a few hundred people ahead of you.

If you crash into the inner chamber of this political bakery, you will find that Brother Emil is Mr. Farley's good and efficient aide, Emil Hurja. Mr. Hurja is supposed to have been specializing in the Housing Commission huckleberry variety lately.

There have been some kickbacks, indicating that everyone Mr. Hurja okayed did not receive a housing job, but that certainly cannot be blamed on Mr. Hurja, because he is doing his part conscientiously and sincerely, with several assistants.

BLACK BOOK

As a pieman, Mr. Hurja has no peer. At his side constantly is a little black book. Some of his friends call it the cook book, but it is more than that.

In it, the country is divided into congressional districts. The name of each Senator, Representative and Democratic leader is listed under his local district. Beside his name is the list of federal jobs which have already been given to him, as well as a list of PWA projects granted for his district.

Accompanying these vital data is the recent Literary Digest poll for each state, showing how popular President Roosevelt is supposed to be in these states. Also included are the congressional and presidential election results in 1932.

From this, you can see Mr. Hurja has the matter down to an exact science. When anyone screams for pie he can tell them in a second whether they have had enough and whether they rate any more. He is not delivering pie to every Tom, Dick and Harry who comes in asserting he swung Walla Walla Democratic in the last election.

SENSE

Reformers may sneer at Mr. Hurja's efficiency, but good politicians will respect it. The wise boys have a growing conviction that Mr. Roosevelt has been entirely too impractical about this whole patronage business, from the start. It was all right to make appointments to the Securities Commission and such lofty idealistic organizations on a strictly non-partisan basis, but, when it gets down to such things as housing, some sense of political self-preservation should be shown.

Also, no one is suggesting that Mr. Hurja is doing anything improper. He is merely taking care of the hungry and the faithful, and doing it in a way which will help best at the polls.

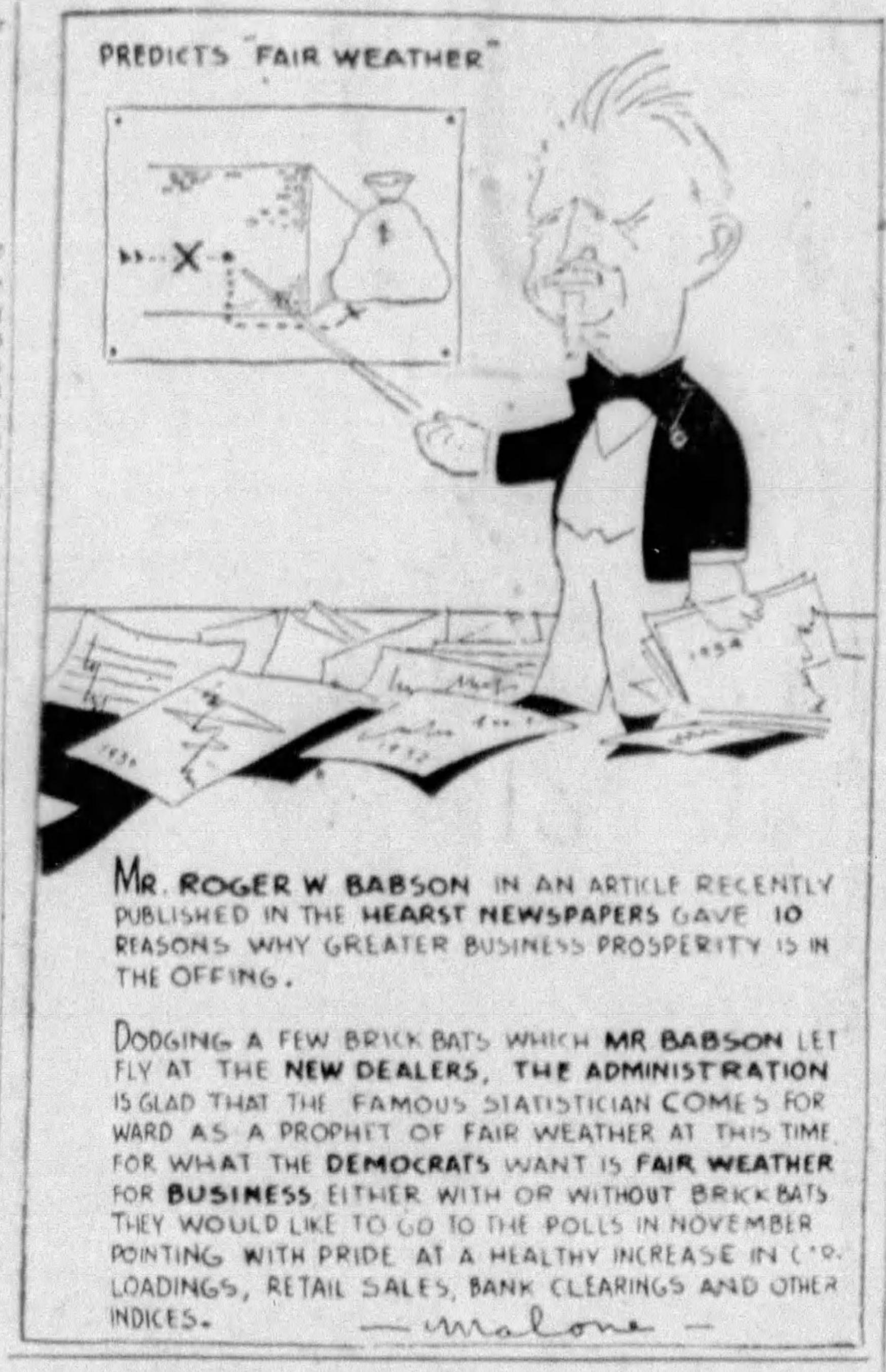

MR. ROGER W BABSON IN AN ARTICLE RECENTLY PUBLISHED IN THE HEARST NEWSPAPERS GAVE 10 REASONS WHY GREATER BUSINESS PROSPERITY IS IN THE OFFING.

DODGING A FEW BRICK BATS WHICH MR BABSON LET FLY AT THE NEW DEALERS, THE ADMINISTRATION IS GLAD THAT THE FAMOUS STATISTICIAN COMES FORWARD AS A PROPHET OF FAIR WEATHER AT THIS TIME. FOR WHAT THE DEMOCRATS WANT IS FAIR WEATHER FOR BUSINESS EITHER WITH OR WITHOUT BRICKBATS. THEY WOULD LIKE TO GO TO THE POLLS IN NOVEMBER POINTING WITH PRIDE AT A HEALTHY INCREASE IN C'R. LOADINGS, RETAIL SALES, BANK CLEARINGS AND OTHER INDICES.

POWER

The personnel director of the Housing Administration was removed quietly and suddenly a few days ago. No explanation was offered for his departure. No statements were issued. Men to whom he had promised jobs just failed to get them.

The whisper swept the inner housing circle, either justly or unjustly, that Mr. Hurja had discovered the fellow had Republican blood in his veins.

OIL

No one was ever happier about being sued than the Petroleum Board is about the latest suit brought against it by the oil companies. For a long time the board has been trying to get a good test case into court. The members privately believe they cannot enforce the code until its constitutionality is affirmed by the Supreme Court.

No longer now can the Justice Department keep a test case from going to court.

The board is so joyous that some suspicious souls believe it had a hand in encouraging the filing of the suit.

SMOKE

The big bosses of the NRA have been conferring, furtively and almost continuously, in the back room for the past week or more. The reason is supposed to be very much of an inside secret, but something more than cigar smoke has filtered through the doors.

It is considered almost a certainty that a reorganization is imminent; possibly, also, a retrenchment, a cut in staff and a new commission to run things.

Odds have been offered at 3 to 1 by those in the know that General Johnson will figure that his job is completed with the completion of the codes.

(Copyright, 1934, by Paul Mallon.)

EAST END MAN DIES IN CRASH

John W. Young, 45, of 1300 Sheridan avenue, East End, president of the Young-Mahood Company, coffee and tea wholesalers, was killed last night when his automobile struck a pole on the Mt. Carmel road, near Blackadore avenue extension, Penn Township, the Coroner's office reported.

The accident occurred while Young was rounding a curve. Witnesses told Deputy Coroner James Carroll that the car crashed into the pole after the rear wheels of the car slid into a ditch. Young was thrown out of his machine by the impact.

He was taken to Pittsburgh Hospital by Anthony Tomassino, of 22 Mt. Carmel road, Verona, where he was pronounced dead. He suffered fractures of the skull, jaw and leg.

PEEPERS SIGHT LAKE MONSTER

LONDON, Aug. 10.—(AP.)—Yes, there is a Loch Ness monster—if you accept the findings of Sir Edward Mountain.

The reported presence of the mysterious marine animal in the Scottish lake had piqued the public curiosity for many months, along with the curiosity of Sir Edward, a leading business man.

Determined to get to the bottom of the thing, he organized a party of 20 watchers. After peering into the lake for a month they report that beyond doubt Loch Ness harbors some "unidentifiable monster."

Sir Edward's watchers agree the creature has a relatively small head, shows "two or three" humps when near the surface, and moves with such remarkable speed through the water, he, she or it creates a big wash.

During the month, the patient observers said, they were rewarded 21 times by glimpses of the animal. But they are not yet fully satisfied and will continue the lookout for another week, hoping to get good photographs.

WALTHALL COMING BACK

HENRY B. WALTHALL

HOLLYWOOD, Aug. 10.—(AP.)—Twenty years ago Henry B. Walthall wore the uniform of a Confederate Army officer in D. W. Griffith's "The Birth of a Nation." He was the "little colonel" of that memorable film.

For several years thereafter his star hung high, but gradually its brilliance became dimmed, then virtually vanished.

Today Walthall again wore a Confederate Army uniform, for a role in Will Rogers' "Judge Priest." Fox studio officials announced he has affixed his signature to a long-term contract.

Woman Burned As She Cooks Meat

Mrs. Mary Bakowski, 24, of 1909 Harrum way, was treated at South Side Hospital last night for burns received when she was frying meat in her home, police reported. She suffered burns on the hands and face.

DO YOU SUFFER
With Your
STOMACH

Pains — Vomiting — Bloating — Loss of Weight—Pain in Back—Nervousness

This institution OFFERS YOU the benefit of their experience, gained by examining and treating so many cases of Stomach Trouble. We specialize in the study and treatment of a few diseases of which stomach, blood, nervous and urinary conditions are the principal ailments.

NERVE WEAKNESS

Men who are easily excited, weak and worn out, with no ambition, energy or desire, easily embarrassed, lacking in strength and vital force, cold hands, feet, or other parts, heart fluttering and dizziness, should have an examination to know the cause of these symptoms.

Consultation and Advice Free
Moderate Prices. Easy Payments
PITTSBURGH
HEALTH INSTITUTE
Entire Second Floor
540 Smithfield St., Pittsburgh

Taking the town by storm!
PENN STATE WHISKEY
CODE NO. 155 AT STATE STORES
$1.50 THE QUART
ON SALE EVERYWHERE

RAND'S
Original Deep Cut Rate Drug Stores

260 Fifth Ave. One door from Wood Street
432 Market St. Opposite Van Dyk's
228 Diamond St. Opposite Donahoe's
6003 Penn Ave. One door from Highland Ave.
117 EAST OHIO STREET—NORTH SIDE

TRUE-VALUE DRUG SALE
NRA WE DO OUR PART
FRIDAY, SATURDAY AND MONDAY

Beautiful Butter Dishes

One of these beautiful opaque glass butter dishes will be given with a 75c purchase of items at our drug counter (few items excepted). Ask for yours.

10c LIFEBUOY SOAP 4 for 23c
BAYER'S ASPIRIN 24's 19c
30c HIRES Root Beer Extract 19c
60c JAD SALTS Condensed 37c
HOSPITAL COTTON 1 Lb. 24c
50c Yeastfoam Tabs 34c
15c TINTEX 10c

True Values
30c Olive Tabs 20c
Palmolive Shav. Cream 23c
25c Pee Chee Cleaner ..17c
50c N. R. Tablets 34c
75c Acidine 50c
75c Fitch's Shampoo ...44c
25c Mennen Talcum 17c

25c FEENAMINT LAXATIVE 17c

Toiletries
1.00 Pond's Creams ...70c
50c Zip Cream 37c
35c Nonspi 28c
60c Mum 49c
60c Neet 40c
1.10 Lady Esther Pow. 74c
60c Italian Balm 44c

25c KOTEX 15c 2 for 29c
10c CAMAY SOAP 3 for 13c

25c EX-LAX Laxative 17c
1.00 NUJOL Pint 67c
1.20 Caldwell's PEPSIN 80c
LYON'S TOOTH POWDER 35c
15c Absorbine Jr. 10c
25c WOODBURY'S CREAMS 18c
50c NOXZEMA 34c

Cigar Department Values
Popular Cigarettes Camels, Luckies, Chesterfields, Old Gold. 2 for 25c 1.20 CARTON
5c Bugler Cigarette Tobacco 5 for 19c 4c
KENTUCKY STOGIES 1.19 box of 100 4 for 5c
12c SAFETY MATCHES, Doz. 6c
15c Prince Albert or Half & Half Tobacco 10c

A-A-H-H-H-H-H,
FOREIGN
and American
Broadcast Receiver
New 1935
5-TUBE
PHILCO
SUPERHETERODYNE
Other Philcos $20, $25 and $29.95

$39.95 COMPLETE

The WORLD-WIDE reception of this fine PHILCO BABY GRAND will amaze you. Receives all American broadcasts, any number of police, aircraft and amateur and FOREIGN short-wave stations. The cabinet is finished in walnut brown Mahogany, set off by jet black trim, hand-rubbed throughout.

as little as 75c weekly will do
Small Deposit Delivers This Radio

East Pittsburgh Electric & Braddock Aves.
Wilkens
Ambridge, Penna., 605 Merchant Street
Downtown: 615 LIBERTY AVENUE

BE THE GUEST OF HAHN *at the* CHICAGO WORLD'S FAIR
25 *all Expense* TRIPS GIVEN *in* August Sale CONTEST!

This sale is the talk of town! The values speak for themselves . . . the terms are exceptionally liberal . . . and every customer has an equal opportunity to win one of the thrilling trips to Chicago and the "Century of Progress."

Open MONDAY ◦ WEDNESDAY ◦ SATURDAY *Evenings*

The Newest Idea in Art Moderne Suites $75
Talk about aristocratic and striking bedrooms! Here is one of the most attractive interpretations of moderne furniture art. The Bed, Chest of Drawers, Vanity or Dresser are included.
Special August Sale Terms

Wool Chenille RUGS 16.75
Solid shades with a two-tone border. 9x12 ft.

Extension Dinette $19
Well-built and superbly finished in attractive hardwood colorings. Table (which extends to full size) and four chairs are included.

"World's Fair Special"
This Complete 6-Piece Living Room Grouping
A value so remarkable that we cannot find words to describe it adequately. Why, the Davenport and Lounge Chair alone are worth far in excess of $59.00, and yet we include two fine lamps, an end table and Occasional Chair for
$59
WE WILL MAKE LIBERAL TERMS

BRADDOCK 544 BRADDOCK AVE
HAHN
CARNEGIE 7 EAST MAIN ST.
EAST LIBERTY FRANKSTOWN & BROAD
SOUTH SIDE 17th and CARSON ST.
NORTH SIDE 807-811 FEDERAL STREET

WRIT SERVED ON BESIEGED FOLLIES GIRL

NEW YORK, Aug. 10.—(AP.)—The state of siege in which Betty Randolph has been living for some days in a penthouse on the eighteenth floor of the Hotel San Carlos has been broken long enough for the former Follies beauty to be served with a dispossess notice.

John Larkin, deputy city marshal, posed as a messenger boy. He said he placed the dispossess papers in Miss Randolph's unwilling hands.

The former Follies girl now has five days to file an answer. If she chooses not to put up a defense, after five more days she can be evicted.

Once the papers had been served, Miss Randolph retired into her fastness and had nothing to say. But the hotel's lawyer, Charles Pryor, did.

He denied that, in the tiff over $600 back rent, Miss Randolph had been marooned 18 stories up, without light or elevator service. He said:

"She barricaded herself in her apartment. The service was never cut off. She refused even to accept telephone service because she had her private wire.

"We did not refuse to take a doctor up in the elevator. We tried to induce him to ride up in the elevator and he refused.

"The only person we put out of the hotel was a girl friend of Miss Randolph's who refused to use the elevator and insisted on walking up 18 flights."

Miss Randolph's $250 a month penthouse occupies the entire eighteenth floor of the hotel. Her rent, Pryor said, had been reduced from $480 some months ago. She has lived there five years and has a lease running to September 30, 1935.

Miss Randolph had said that she always paid her rent until June, when she was $100 short; that she had been without food for three days, and that she would "defend my home and furniture forever."

Pryor said the hotel had offered to cancel the rest of the lease and let Miss Randolph move out peacefully if she would pay what she owes and the September rent, too.

Snappy Cars Tow Parking Violators

PHILADELPHIA, Aug. 10.—(AP.)—As long as illegal parkers must pay $6 for having their cars towed away, they ought to get their money's worth. So Council bought three shiny new tow trucks to assure snappy service.

BANKRUPT STOCK

DIAMONDS
WATCHES
JEWELRY
Sterling Silver Clocks

$5.00 Wrist Watches	$2.00
$2.00 Silver Thimbles	25c
$2.00 Gold Baby Rings	29c
$35.00 Chime Clocks	$17.50
$10.00 Seth Thomas Mantel Clocks	$3.60
$100.00 Diamond Platinum Wedding Ring	$45.00
$3.00 Emblem Buttons of all Lodges	50c
$5.00 Cuff Buttons	50c
$3.50 Baby Lockets and Chains	75c
$65.00 Railroad 21-Jewel Illinois Watch	$15.00
$970.00 Large Diamond Lady's Ring, Platinum Mounting	$395.00

HEEREN BROS. CO.
BANKRUPT STOCK SALE
Sale Conducted By Liquidator
Penn Ave. at 8th St.

A Real Drink!
PENN STATE WHISKEY
CODE NO 155 AT STATE STORES
$1.50 THE QUART
ON SALE EVERYWHERE

ROSENBAUM'S

SIXTH, LIBERTY AND PENN — SUMMER STORE HOURS: 9:00 A. M. TO 5 P. M. — ATLANTIC 4500

Again the Unusual

We Continue to Startle Pittsburgh With Another Sensational Fur Coat Offer.

American Broadtail* Coats

...With Gorgeous Squirrel Collars

Identical in quality and style to coats selling at $100 to $128!

$78

Eight of the Loveliest styles... in grey, brown and kaffa!

What a value! The loveliest, silkiest looking American broadtails that you have seen for dollars and dollars more can't, we believe, compare with these! And the squirrel collars in the newest 1934-35 versions give them the ultra-exclusive touch! A limited number; we can't promise even one more when these are sold!

Don't Overlook the City's Leading Value in Hudson Seal Coats—Meseritz (Dyed Muskrat) at...$148**

Extra! Just 5 Marmink (Dyed Marmot) Coats Included at the same price, $78

A Reasonable Down Payment . . . Balance on Our Budget Payment Plan

*Processed Lamb. **Dyed Muskrat. —ROSENBAUM'S FUR SALON, FIFTH FLOOR

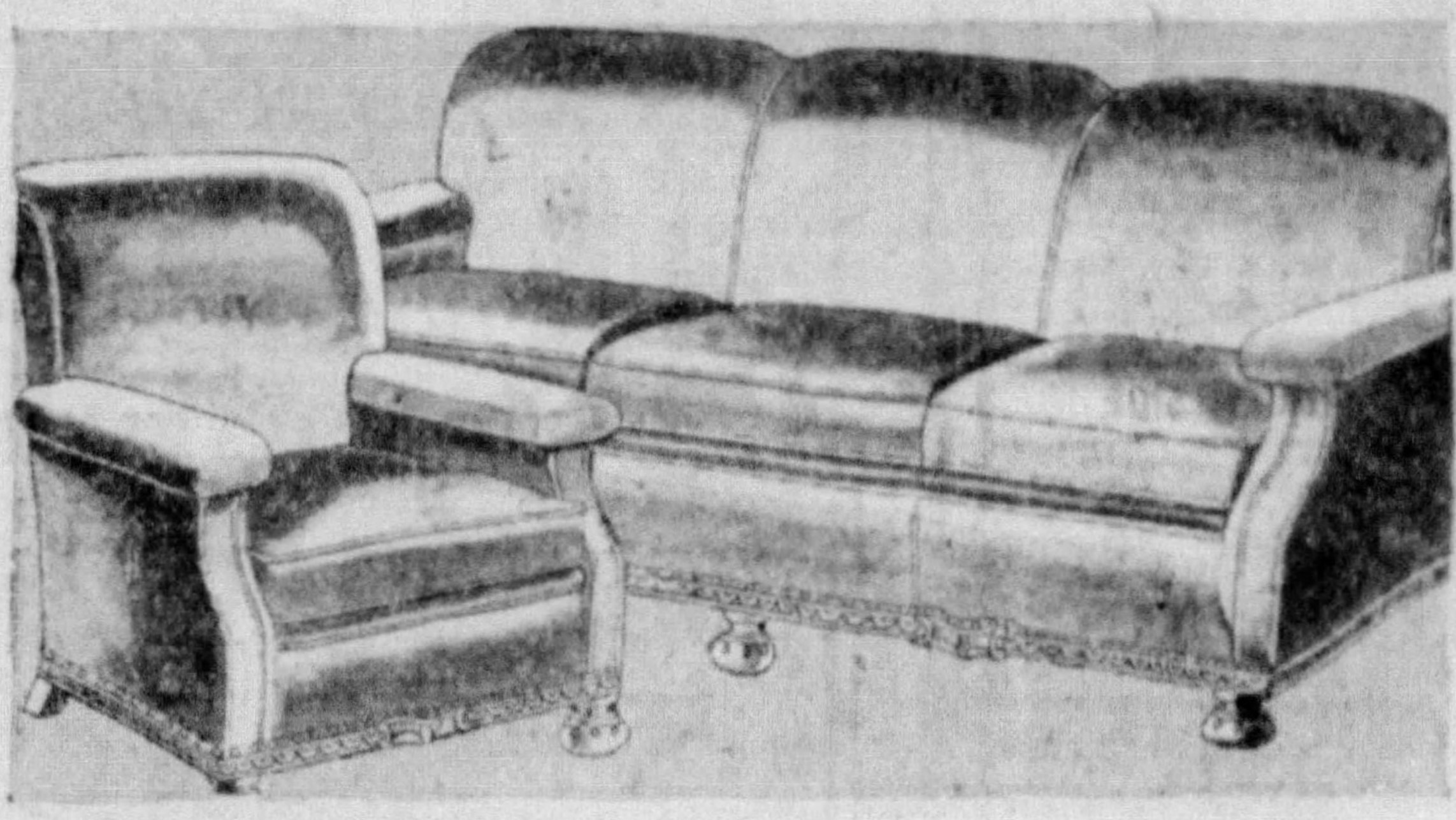

Popular English Design in Serviceable

Living Room Suite

Regularly $110
AUGUST SALE PRICE
$87.50

You cannot appreciate the value of this smart suite, until you see it and try its deep comfort for yourself. Then each day will give increasing evidence of its fine wearing quality. Frieze covering, in rust or green, well tailored on every turn. For the home which requires a serviceable suite with plenty of good style, Rosenbaum's recommends this low priced group.

Pay $9 Down, Balance on Our Liberal Budget Payment Plan.

—ROSENBAUM'S, FURNITURE, TENTH FLOOR

FEATURED FOR SATURDAY

100 BIGELOW "BLUE RIBBON"

Axminster RUGS

$32.50

EXTRA LARGE BIGELOWS

9x15 ft. Axminsters	$48.50
11.3x15 ft. Axminsters	$59.50
11.3x12 ft. Axminsters	$48.50

Bigelow's "Blue Ribbon" is a mark of quality . . . Bigelow quality, known to housewives for generations and depended upon for long service. These new rugs in Fall patterns and colorings are seamless, and the Axminster weaves will withstand a lot of hard wear . . . they're just the rugs you want for your most-used rooms. Deep pile, beautiful color effects. 9x12 ft.

Same quality in 8.3x10.6 ft. Rugs. . . .$29.75

—NINTH FLOOR

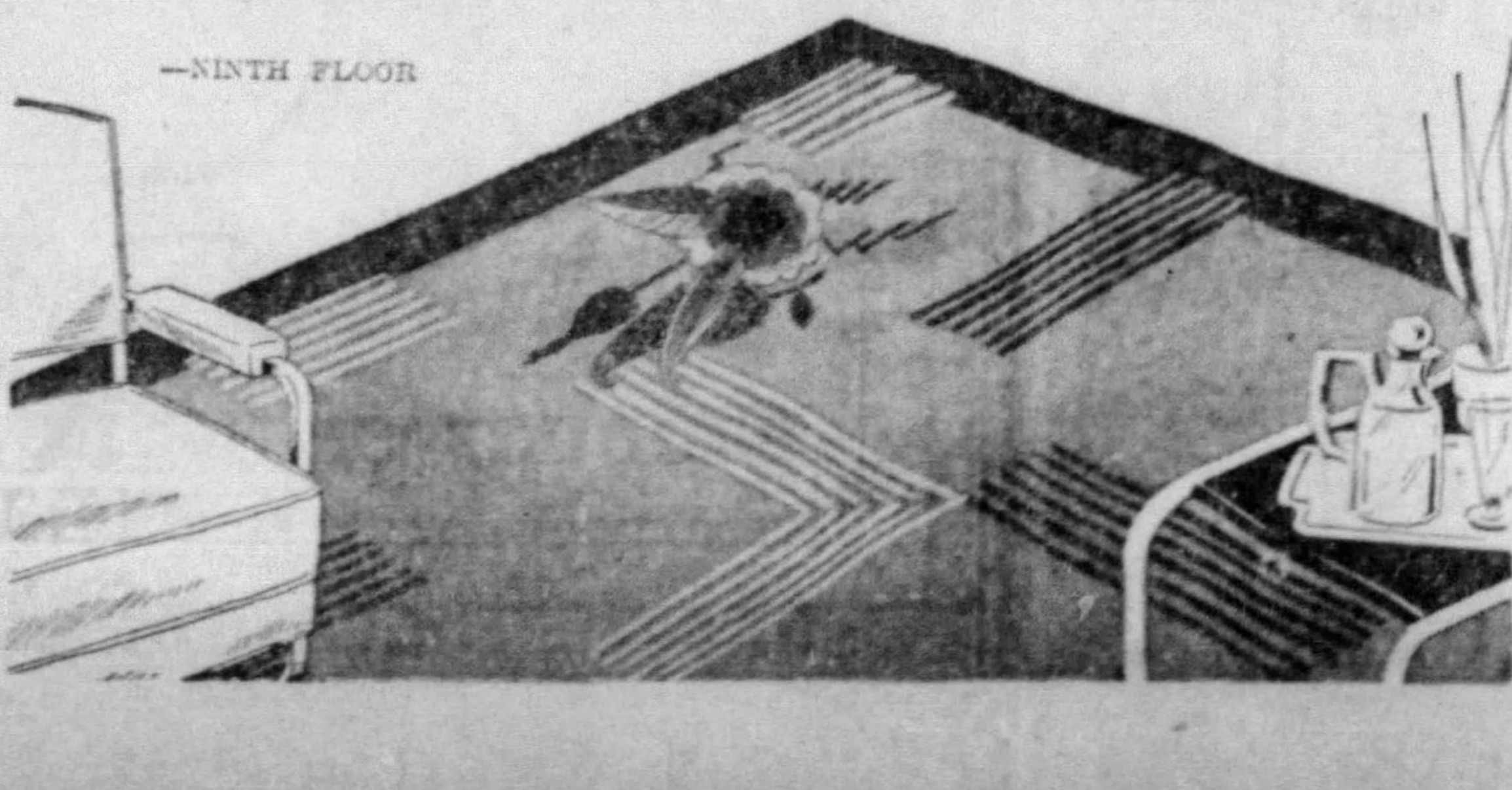

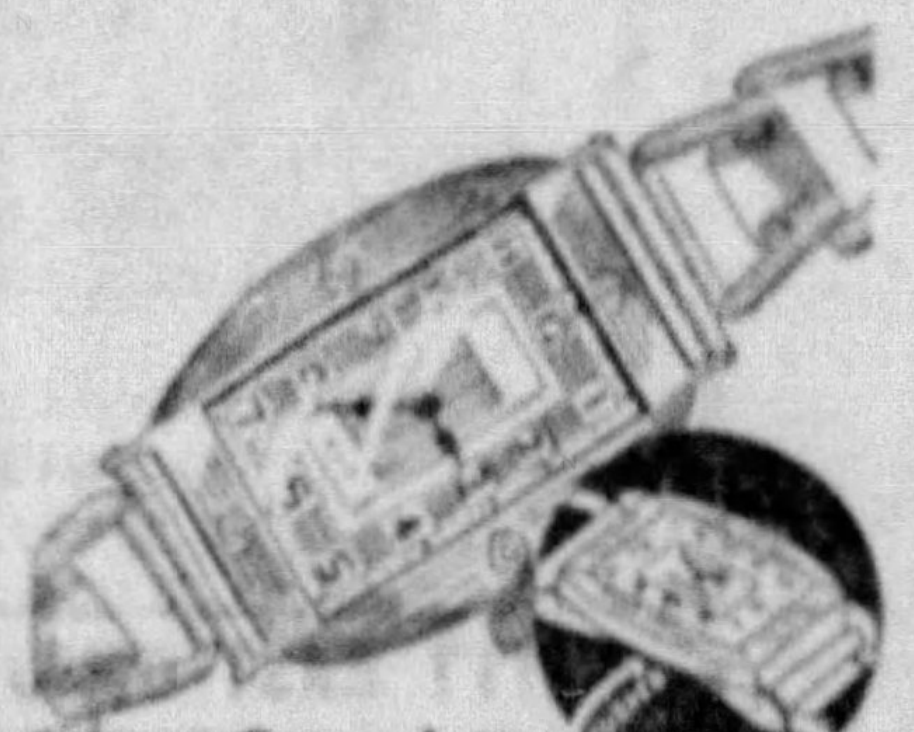

Curved to Fit the Wrist!

Sale! Ingraham
WRIST-FIT
Watches
$2.39

A dependable, good-looking American made watch, offering expensive style and beauty at a low price. With adjustable metal link bracelet or leather strap. Guaranteed for one year.

Mail and Phone Orders Filled . . . Call AT 4500

—STREET FLOOR

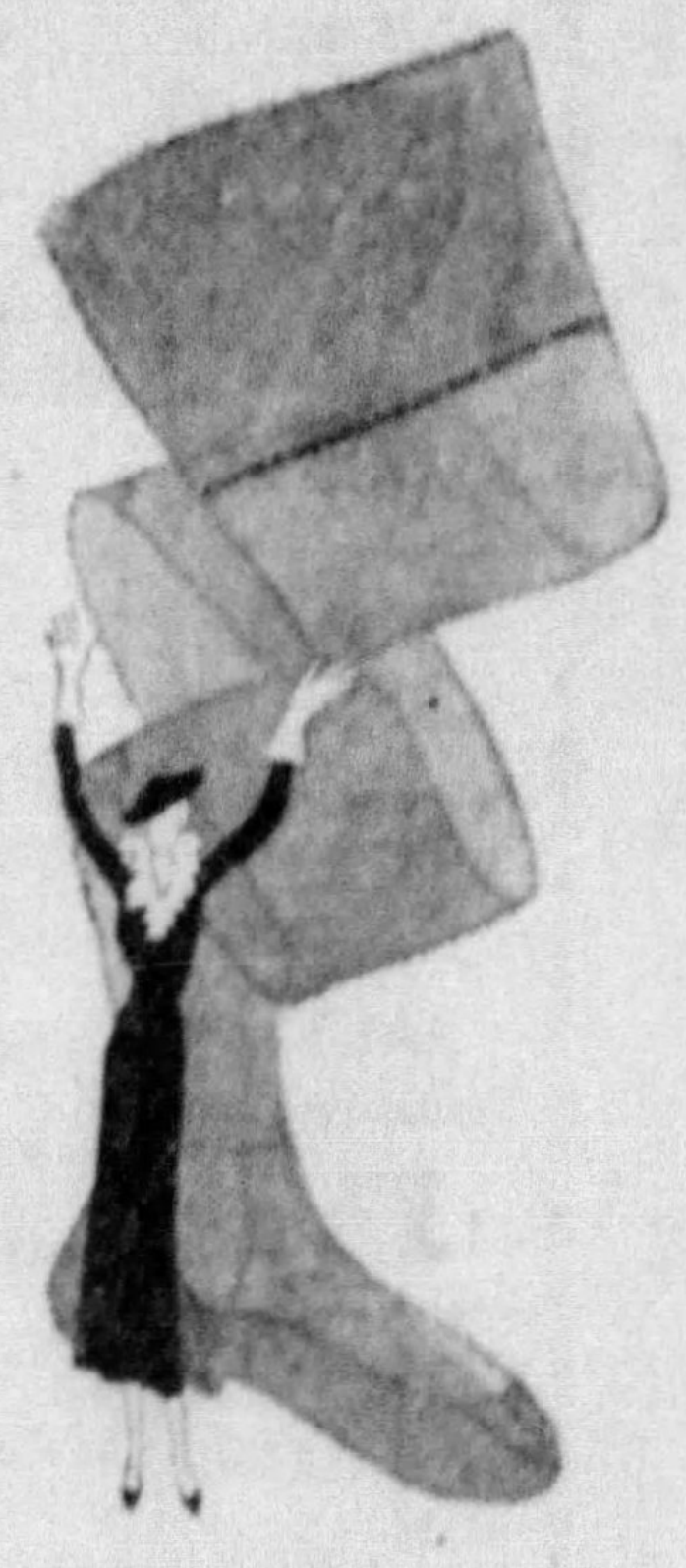

Women Marvel at This Value!

SILK HOSE
59c

CHIFFON . . . ALL SILK from top to toe.

SERVICE. . . lisle garter welt and sole.

Unrivalled serviceability, even though sheer. The chiffons have shadow welt and picot run stop, heavy all silk heel and toe. Service weight, reinforced with lisle. New Fall colors . . . trotteur, fawn, taupe, manoa, mouette, marrona, solera.

—STREET FLOOR

If Men Will Read Small Type . . .

We'll Have a Crowd Till 5 P. M.

We are convinced that men scrutinize advertising as do women. It is not our custom to use "Bill Board" advertising to tell our value story, so, despite this small advertisement, Rosenbaum's men's department will be crowded Saturday with money-savers.

Breath-taking value No. 1: Take your choice of any $19.50 to $22.50 TROPICAL WORSTED SUIT in stock at $13.95. The season's smartest patterns—all wool, yet light in weight and shape-retaining. Sizes 34 to 48. . . . . . . **$13.95**

Breath-taking value No. 2: If you prefer a suit that you can wear the year 'round, here's your bargain. Take your choice of any $25 and $29.50 suit* in the stock for only $19.50. Single and double-breasted models. **$19.50**

*New Fall Garments Excepted.

—ROSENBAUM'S, MEN'S DEPARTMENT, SECOND FLOOR

A New Fall "De Luxe" Model of

Marcella Cloth

$8.50

A three-eyelet tie of this new Fall fabric, with contrasting stitching and patent leather overlays. In brown, green and blue . . . for smartest Fall ensembles.

SHOE SALON, THIRD FLOOR

There's a World of Smartness in the

Extreme Simplicity of

Swagger FELTS

$5.00

For tailored moods there's nothing like the swagger felt with squarish crown, brim usually turned up at back . . . careless, nonchalant . . . it has an easy air suited to general town wear. Fall versions are exceedingly wearable.

—MILLINERY SALON,

FAMILY FREED IN KILLING OF GIRL

WILKESBORO, N. C., Aug. 10.—(AP.)—Scenes of a drab afternoon last winter when neighbors found the body of Leoda Childress, 18-year-old mountain girl, shot to death in a room of her foster parents' deserted home, were recreated piece by piece today before a middle-aged jury of farmers.

The prosecution, without yet touching upon the motive from which it claims the crime sprang, sought to bring out by testimony the physical aspects of the strange killing, for which it will ask the death penalty for a family of five.

STORY OF KILLING

Substantially, the story related by the state's first three witnesses—Nathan Tharpe, Kelly Brown, neighbors of the farm family, and Dr. H. C. Salmon, of Elkin, their physician, was this:

Neighbors heard Leoda appeal for help over a party telephone line, saying robbers were in the house, threatening to kill her, and then a shrill scream.

When they arrived she was dead, shot with a rifle which lay on the floor, holding the door partly ajar. Tharpe noticed Luther Tilley, one of the defendants, running "cross ways" off the premises with a shotgun in his hands.

That afternoon in Elkin Dr. Salmon received a call from one of the neighbors, informing him someone had been shot. A few minutes later, he testified, W. W. Tilley, 69-year-old patriarch of the family, and his 58-year-old wife, came on a professional visit to his office. They all rushed to the Tilley home, where the neighbors were gathered. Leoda had been dead some time.

'HOLDUP' NOTE

The killing occurred on a Saturday afternoon. Monday, Tharpe testified, the elder Tilley's wife exhibited a note, scribbled in pencil on cheap paper, purporting to have been left by Leoda. It told of her struggle to keep four marauders from taking the elder Tilley's "treasure box," containing $500 or more, and how she had cached the treasure elsewhere to prevent the robbers from finding it.

The money was found hidden on the premises the same day.

Testimony thus far has placed only Luther Tilley on the premises of the scene of the slaying. But the state charges the entire family, including Luther's 32-year-old wife, Minerva, and his brother, 18-year-old Clyde, with murder and conspiracy to murder the girl to keep her from implicating Luther in the seven-year-old mystery of Andrew Eldridge's death in an alleged bootleggers' feud.

SCHOOLS STUDY TODAY'S NEEDS

HARRISBURG, Aug. 10.—(AP.)—An educational system designed to meet recovery conditions is being studied by Pennsylvania's educators preparatory to a citizens' conference on school recovery in Harrisburg October 10 and 11.

Dr. James N. Rule, Superintendent of Public Instruction, says:

"Education today must prepare today's children for tomorrow's battles. Such a program must be broad and insure for its product various competencies in working and living."

For the sake of organization, the department divides the school years into three periods. Dr. Rule says:

"Elementary years should aim to teach basis skills and appreciations and develop individual abilities. Grades seven, eight and nine bridge the gap between the elementary and senior high school."

Donley Posts Bond In Embezzling Case

WAYNESBURG, Pa., Aug. 10.—(AP.)—Otto Donley, 50, business man of Morgantown, W. Va., accused of embezzling $80,000 worth of Liberty Bonds from a dead uncle's estate, is at liberty under $2,500 bond.

Donley posted the bond yesterday, following his extradition to Greene County from West Virginia, on the embezzlement charge. He said the bonds were given to him by his uncle, James Donley, before the latter's death.

Tim Tyler at the Fair No. 3 -:- By Lyman Young

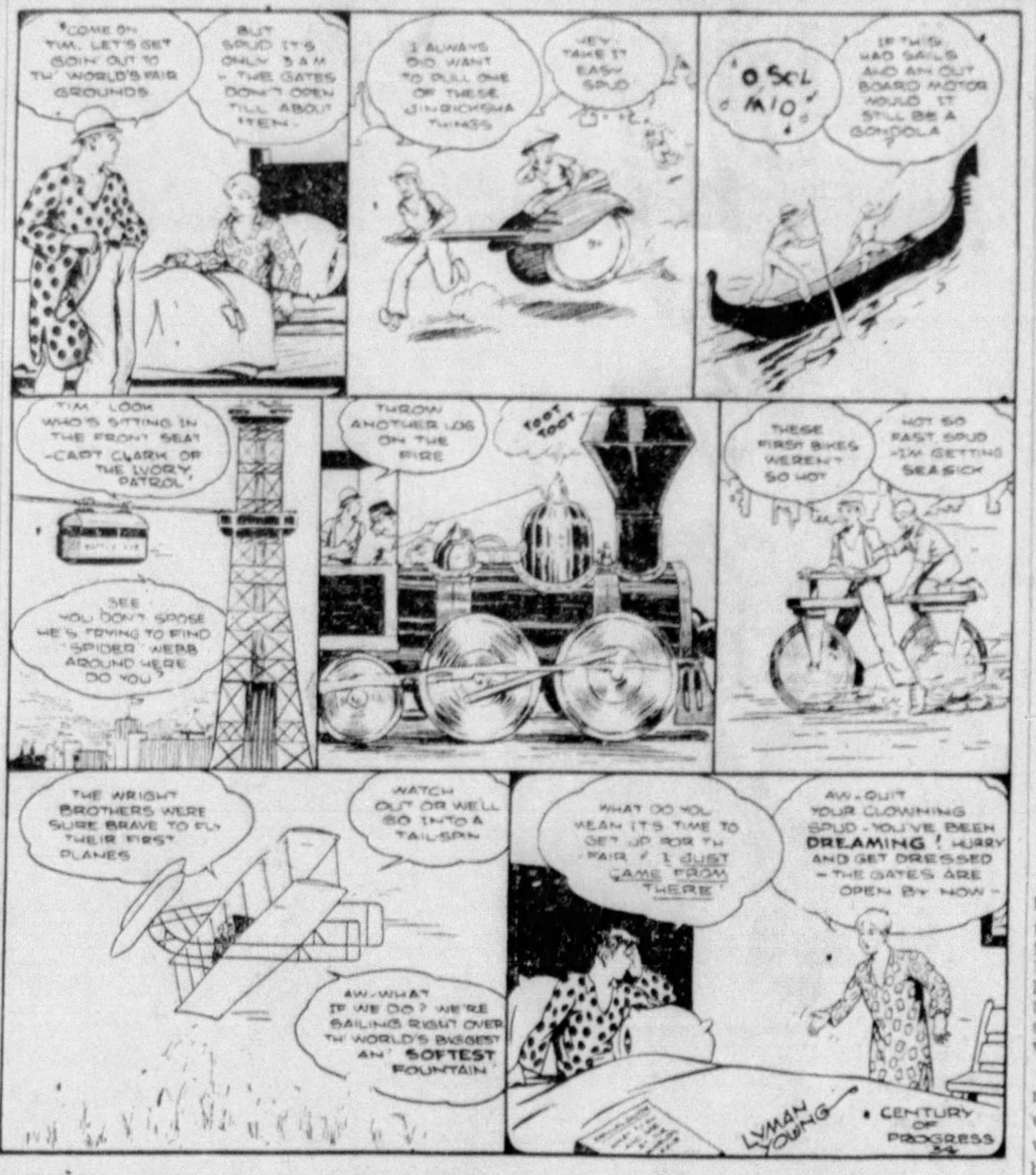
"COME ON TIM, LET'S GET GOIN' OUT TO TH' WORLD'S FAIR GROUNDS"
BUT SPUD IT'S ONLY 3 A.M. - THE GATES DON'T OPEN TILL ABOUT TEN -
I ALWAYS DID WANT TO PULL ONE OF THESE JINRICKSHA THINGS
HEY TAKE IT EASY SPUD
"O SOL MIO"
IF THIS HAD SAILS AND AN OUT BOARD MOTOR WOULD IT STILL BE A GONDOLA
TIM LOOK WHO'S SITTING IN THE FRONT SEAT -CAPT CLARK OF THE IVORY PATROL
SEE YOU DON'T SPOSE HE'S TRYING TO FIND "SPIDER" WEBB AROUND HERE DO YOU?
THROW ANOTHER LOG ON THE FIRE
TOOT TOOT
THESE FIRST BIKES WEREN'T SO HOT
NOT SO FAST, SPUD -I'M GETTING SEASICK
THE WRIGHT BROTHERS WERE SURE BRAVE TO FLY THEIR FIRST PLANES
WATCH OUT OR WE'LL GO INTO A TAILSPIN
AW-WHAT IF WE DO? WE'RE SAILING RIGHT OVER TH' WORLD'S BIGGEST AN' SOFTEST FOUNTAIN
WHAT DO YOU MEAN IT'S TIME TO GET UP FOR TH' FAIR? I JUST CAME FROM THERE
AW-QUIT YOUR CLOWNING SPUD - YOU'VE BEEN DREAMING! HURRY AND GET DRESSED - THE GATES ARE OPEN BY NOW -
LYMAN YOUNG
CENTURY OF PROGRESS 34

Tim Tyler and his pal, Spud, at A Century of Progress, guests there of their creator, Artist Lyman Young, whose comic strip "Tim Tyler" appears daily in the Sun-Telegraph. This is the last in the series of comic artists' drawings at the World Fair.

JIM BRADY DIES AFTER SINGING SONG OF LIFE

International News Service.

PHILADELPHIA, Aug. 10.—The "sweet mystery of life" of which he sang existed no more today for James Brady.

Death supplanted it. The lips from which millions of soft notes had fallen to a generation of theater-goers were forever stilled.

The 62-year-old trouper died "in harness."

Retired for several years, Brady was persuaded to sing for a small group of friends last night in a cafe here.

He chose his old favorite, Victor Herbert's "Ah, Sweet Mystery of Life."

". . . . . . 'tis the answer, 'tis the end and all of living....."

A hush fell over Jim Brady's old friends as the liquid melody slid to a close. Then, the white-haired veteran of the musical stage pitched forward on the cafe floor. He was dead from a heart attack.

Brady's fame was nationwide before the war. A few years after the turn of the century he toured from coast to coast and border to border enchanting audiences with his mellow voice. Alexander Pantages, the theatrical impresario, sent him on a concert tour of the world in 1908.

In recent years Brady lived in retirement in his home here, his voice having lost its erstwhile vigor. Only on rare occasions did he consent to warble the old favorites for his friends. Such an occasion was that which ended in his death.

Just a Jaunt Even Though In Pajamas

OMAHA, Neb., Aug. 10.—(AP.)—The nonchalant gentleman from New York, walking his dog on the

Union Station platform, was quite undismayed when the train pulled out without him.

Despite the fact that he was garbed only in pajamas, with a pair of pants pulled over them, he hustled to a taxicab and thence to the airport.

When he overtook the train by plane at Creston, Ia., his wife greeted him.

"You would do something like that!"

Rancher Kidnaped, Deserted by Band

LOS ANGELES, Aug. 10.—(AP.)—J. C. Kubic, wealthy 40-year-old citrus rancher, told police today he had been kidnaped here by three men Thursday and taken to Palm Springs, where he was found by sheriff's deputies.

Kubic told officers he was instructed to go to the hotel room at Palm Springs and remain there until 5 a. m. today, when the abductors would return. They did not.

Athletes Rescue Boy From Creek

NEW KENSINGTON, Pa., Aug. 10.—(AP.)—Nickie Goveametti, 8, owes his life to the bravery of two 20-year-old New Kensington athletes. With several companions the boy was watching the swollen waters of the Little Puckety creek yesterday. He fell into the waters and was carried beneath a concrete highway bridge.

Alex Belli and John Litch, high school football players, dove into the water and rescued him.

SUPER VALUES
WALL PAPER
PAINT
CONGOLEUM
Novelties
SAVE 1/3 to 1/2
INDEPENDENT WALL PAPER CO.
NRA
Downtown Pittsburgh—634 Smithfield Street
NORTH SIDE 106 East Ohio Street
EAST LIBERTY 5933 Penn Avenue
BRADDOCK 712 Braddock Ave.
McKEESPORT 510 Walnut St.—Two Stores—542 Fifth Ave.
NEW KENSINGTON 421 Ninth Street

THOUSANDS PAY VARE TRIBUTE

PHILADELPHIA, Aug. 10.—(AP.)—Tribute in death came to William S. Vare when thousands who fought beside and against him in political battles through the past 40 years turned out for funeral services at a downtown mortuary parlor. Two city blocks in the immediate vicinity were crowded.

Masonic rites were held at the Vare mausoleum in West Laurel Hill Cemetery.

Vare, a Republican national committeeman, an outstanding figure in Pennsylvania politics for years and leader of the Philadelphia organization until he was deposed two months ago, died Tuesday from a heart attack. He was 66.

The Rev. Dr. Charles M. Boswell, Methodist Episcopal minister and friend of the Vare family, described Vare's phenomenal rise from a "poor boy" to a position of affluence and power.

MOONEY'S PLEA AGAIN DENIED

SAN FRANCISCO, Aug. 10.—(AP.)—For the second time, a Circuit Court of Appeals judge has denied a petition for a writ of habeas corpus to Tom Mooney, seeking freedom from San Quentin Prison, where he is serving a life term for conviction of the 1916 Preparedness Day parade bombing here.

Judge Francis Garrecht denied the petition, which recently was likewise refused by Judge William H. Satwell, who held that Mooney still had recourse in the state courts and the matter could not be reviewed by the Circuit Court.

George Davis, attorney for Mooney, said he next would seek the petition from Judge Curtis A. Wilbur. If Judge Wilbur declines to grant the petition, Davis said he would take the case to the United States Supreme Court.

7 Hurt When Bus Strikes 'L' Pillar

NEW YORK, Aug. 10.—(AP.)—Seven persons were injured, three seriously, when a bus en route to New York from Springfield, Mass., crashed into a pillar of the Broadway elevated structure at Broadway and 236th street.

Foam on Beer Soaks Seller 100 Bucks

TACOMA, Wash., Aug. 10.—How long does the foam last on a glass of beer?

Only 15 minutes, ruled Police Judge E. J. Hackett, and the decision cost Bruno Demenichini a $100 fine.

A city ordinance forbids sale of beer after 1 a. m. State police testified they entered Demenichini's beer parlor at 1:40 a. m. and found three persons with glasses of beer—on which there was still foam. The defendant had claimed the beer was served before 1 a. m.

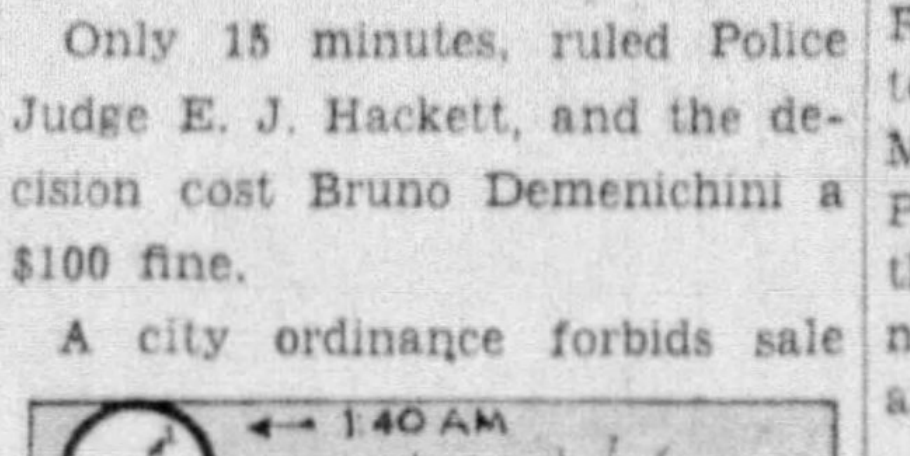

GROUP BUYS MAGAZINE

International News Service.

NEW YORK, Aug. 10.—Lee Ellmaker, president of the Pictorial Review Corporation, announced today the sale of Pictorial Review Magazine and Pictorial Review Pattern Company, together with the subsidiary companies, to a newly formed corporation known as the Laurelton Corporation.

Richard E. Berlin, vice president and general manager of the International Magazine Company, Inc., confirmed the sale and announced officers of the Laurelton Corporation will be himself, president; Arthur S. Moore, vice president and treasurer; Robert P. Davidson, vice president in charge of advertising, and W. E. Miller, secretary.

The new management will assume active control as of September 1, 1934. Mr. Berlin, Mr. Moore and Mr. Miller will retain their executive positions in the Hearst organization.

ENGINEER DIES AS HE HITS AUTO

WOLFPOINT, Mont., Aug. 10.—(AP.)—A westbound Great Northern mail train was derailed near here early today resulting in the death of the engineeer, Robert Jelley.

Joe Moore, fireman, was injured critically and a woman passenger, whose name could not be learned, suffered slight injuries.

The locomotive and six of the nine mail cars were derailed as the train struck a motor car which had been left on the track after one of the wheels had caught in the ties.

Jelley was crushed to death in his cab.

Twenty-five passengers were in the coach at the rear of the train. It remained upright.

The owner of the motor car was Carl Brendon, a carpenter. He said he ran the machine off to one side of the crossing, causing one of the wheels to become caught in a tie. While he was at the depot seeking help to remove the machine, the train struck the car.

Sears Midsummer BLANKET SALE
More Warmth for Your Dollar at Sears
All-Wool Plaid Blankets
70x80 SIZE $5.84 PAIR
- Full 4½ lb. weight.
- 4-in. sateen binding.
- Soft, fleecy nap.
- Outstanding quality.
- Colors: Rose, blue, green, orchid or black and red.

72x84 Part Wool Plaid Blankets
Not Less Than 5% Wool
Made by Nashua, 4 lb. weight. Size 72x84 in. 4-in. sateen binding. Colors: rose, green, orchid or peach.
$2.64 Pair
Small Deposit Will Hold Until October
MAIL COUPON
Sears Roebuck & Co.
328 No. Highland, Pittsburgh.
Please send me.......blankets at
.......Pair or each in......color.
Name ....
Address ....

FINAL CLEARANCE!
HALF PRICE AND LESS!
WOMEN'S WHITE SHOES
We must make room for the new Fall footwear. All the short lines have been reduced for immediate clearance. Included are 138 pairs of white linen sandals, as pictured, and many other styles in white kid and calf leathers. Sizes 3 to 8: widths AAA to C. Not all sizes in every style, but all sizes represented in the group. A marvelous opportunity!
$1 Pr.
328 N. Highland Ave. Store Open Saturday Evenings Until 10 O'clock
Sears, Roebuck and Co.

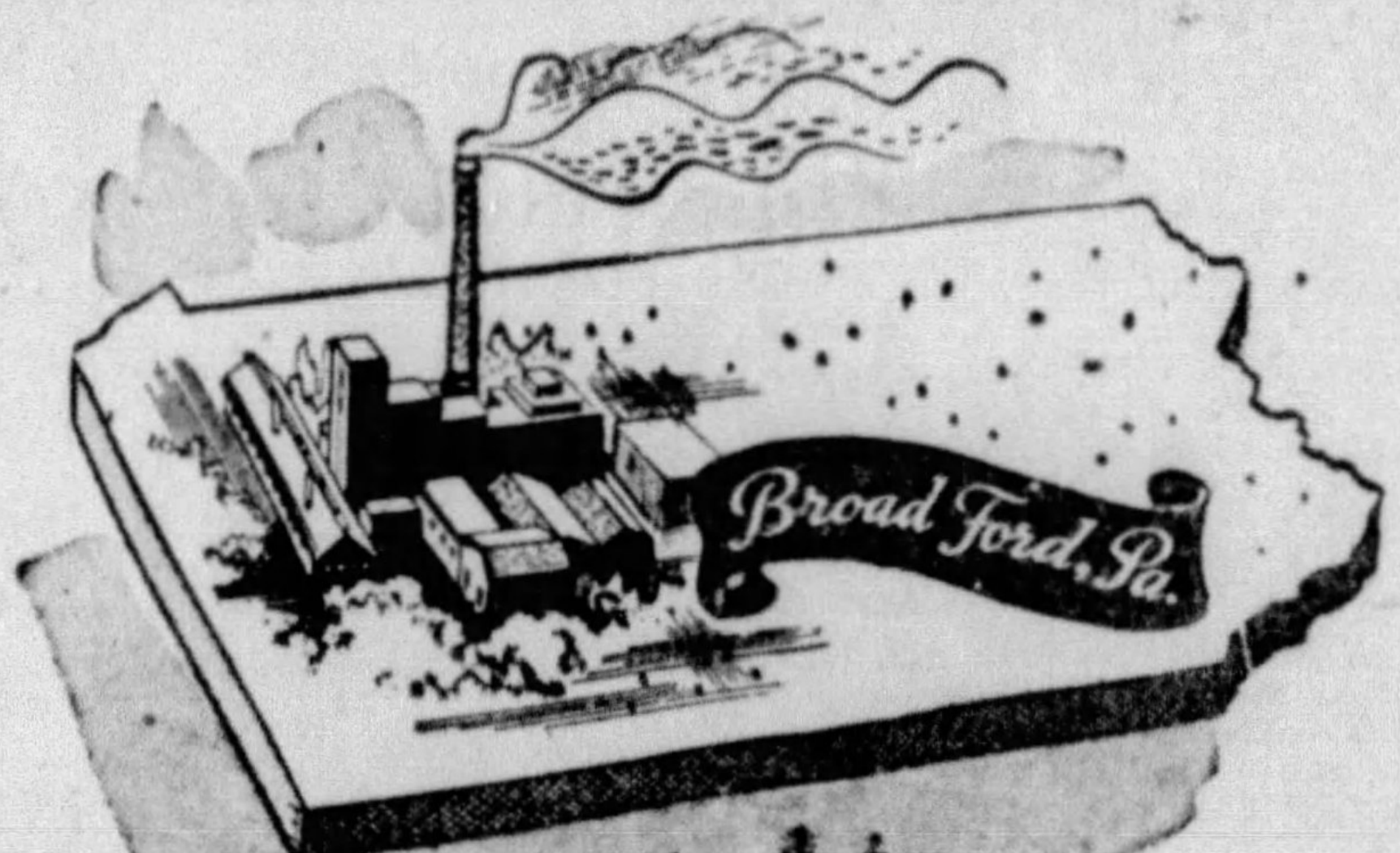
Broad Ford, Pa.

OLD FARM BRAND
STRAIGHT PENNSYLVANIA RYE WHISKEY

Have you been waiting for a fine Pennsylvania straight rye whiskey *at a low price?*
WELL, HERE IT IS!
THIS advertisement announces the return to market of a great name — famous among lovers of straight rye whiskey long before the years of prohibition.
Many will remember that name — Old Farm — and many others will remember the fineness of flavor it designated.
Old Farm is a product of Pennsylvania — where the finest of American ryes have been distilled for well over two centuries.
Moreover, it is a product of Pennsylvania's most famous makers of choice rye whiskey — the Old Overholt distillery, at Broad Ford, Pa.
Before prohibition, Old Farm was a pet of the Old Overholt distillers, and you may rest assured it will always reflect the integrity and skill that have made their products so excellent for a century and a quarter.
The Old Farm you can now buy, in pints, fifths or quarts, at state stores and good bars, is two full summers old.
It is absolutely straight, pure, neither artificially aged nor colored — the wholesome distillation of pure water, yeast and choice grains.
And while it sells for a few pennies more than some other low-priced ryes, this is offset by its fine character and richer body.
In fact (and this is important to remember), in making a highball, 1 ounce of Old Farm will do just about the work of an ounce and a half of ordinary ryes selling under its price!
AT ALL STATE STORES — NO. 99, THE QUART — $3.00; NO. 101, THE PINT — $1.55
OLD FARM
STRAIGHT PENNSYLVANIA RYE WHISKEY
2 SUMMERS OLD
A Overholt & Co., Inc.
REG. IN U.S. PAT. OFF.
NATIONAL DISTILLERS
PRODUCT OF NATIONAL DISTILLERS

BABY CONTEST ENTRIES SET RECORD

Today's mail brought another record flock of entries in the Sun-Telegraph's "pretty baby" contest, to be held next Tuesday, August 14, at Olympia Park, McKeesport.

It begins to look as if several hundred babies between the ages of 2 and 5 would pass before the judges.

Among them will be quite a number of twins—boys and girls—between the ages of 1 and 5 years.

The all-day outing, which will afford entertainment to every member of the family, promises to draw thousands to the park. To be sure that each member gets a chance to enjoy the park amusements, be sure to clip the coupon in today's display advertisements. Two coupons can be exchanged for one strip of eight amusement tickets. The names of the exchange stations also are in today's Sun-Telegraph.

ENTERS TWINS

The supply of free tickets, however, is limited, so clip your coupons and get your tickets without delay.

Mrs. James Sallows, of 730 Ardmore boulevard, Wilkinsburg, has entered her son, Jackie, 2, in the "pretty baby" contest. "Jackie" won first prize at a baby clinic in Wilkinsburg six months ago. His mother feels confident he will win again this time. One of her reasons for thinking so is that August 14 happens to be her own birthday.

James Diamond, of Sturgeon, Pa., has entered two twin girls, aged 2.

FREE TICKETS READY

Mr. and Mrs. J. L. Sigal, of 5656 Beacon street, believe in making certain of victory. Their daughters, Ruth, aged 4 years 8 months, and Janet, 3, are both entered.

There is still time to enter the contest. All you need do is fill out and mail the accompanying entry blank.

And don't neglect, for the sake of other members of the family, to clip the coupons which give you free strips of amusement tickets. They will enjoy the merry-go-round, the whip, the miniature railroad, the frolic, the seaplanes and the skooter. The whole party is being given by the Pittsburgh Sun-Telegraph with the sole idea in mind of giving you and your family a day-and-evening outing that will be remembered.

Death Prevents Brothers Meeting

BRUNSWICK, Ga., Aug. 10.—(AP.)—Jorgen Brown, of Brooklyn, came here to visit the brother he had never seen, only to learn that he had died four years ago.

Brown, a native of Norway, said he had never heard from his brother, the late C. M. Brown, during the 25 years since coming to this country. The dead brother died in 1930.

Seeking Prize

JEAN MARIE BERRY

Miss Berry, just 3, 1660 Broadhead street, entered in the "Pretty Baby" contest at Olympia Park on August 14.

MIRRORS URGED AS RAIN AID

OKLAHOMA CITY, Aug. 10.—(AP.)—The Oklahoma City Times is offering prizes for the best letters from readers on how to make it rain. No rain has fallen in the Oklahoma City area within the last 40 days, a record drought period for this section.

The first letter suggested the placing of large mirrors at many points over the state, "fomenting a heating process to thaw out the high pressure area in producing clouds of rain."

Prizes in the contest are a raincoat, an umbrella and a pair of rubbers.

'Desert Song' Star Divorces Player

LOS ANGELES, Aug. 10.—(AP.)—Elvira Tanzo, who played the original role of Margot in "Desert Song," obtained a divorce on cruelty charges today from Charles Boyle, actor, after testifying that he, without cause, was suspicious and jealous of her. The couple married in 1930 and separated last June 26.

Entry Blank for 'Pretty Baby' Contest

Olympia Park, Tuesday, August 14

PLEASE ENTER MY BABY IN THIS CONTEST.

Parent's Name..

Street Number..

City of Town.............................State.............

Baby's Name..

Age......................... Boy or Girl.........................

Send this entry blank to the "Pretty Baby" Contest Editor, Sun-Telegraph, Pittsburgh, Pa.

GOOD BREAD EVEN FEELS DIFFERENT!

It is never dry, flat or tasteless. Good bread looks, feels and tastes like home baked bread. It is tender, moist, fragrant, appetizing. It even smells good! Try a loaf of National Bread today and see why it's Pittsburgh's favorite!

National Bread

LOOK FOR THE RED EAGLE ON THE WRAPPER

National Bread

ALWAYS FRESH—SLICED OR UNSLICED—LARGE OR SMALL LOAVES

"Know Your Neighbor"

and WIN YOUR SHARE of MORE THAN

$2,000.00 in Cash Prizes

NOTICE! NOTICE!

The "Know Your Neighbor" picture which appeared in yesterday's (Thursday's) Sun-Telegraph was inadvertently numbered "54." Picture No. 54 in this contest should have been published today. To correct this mistake, we are numbering today's picture "53." Picture No. 55 will appear in tomorrow's (Saturday's) Sun-Telegraph.

CONTEST PICTURE NO. 53

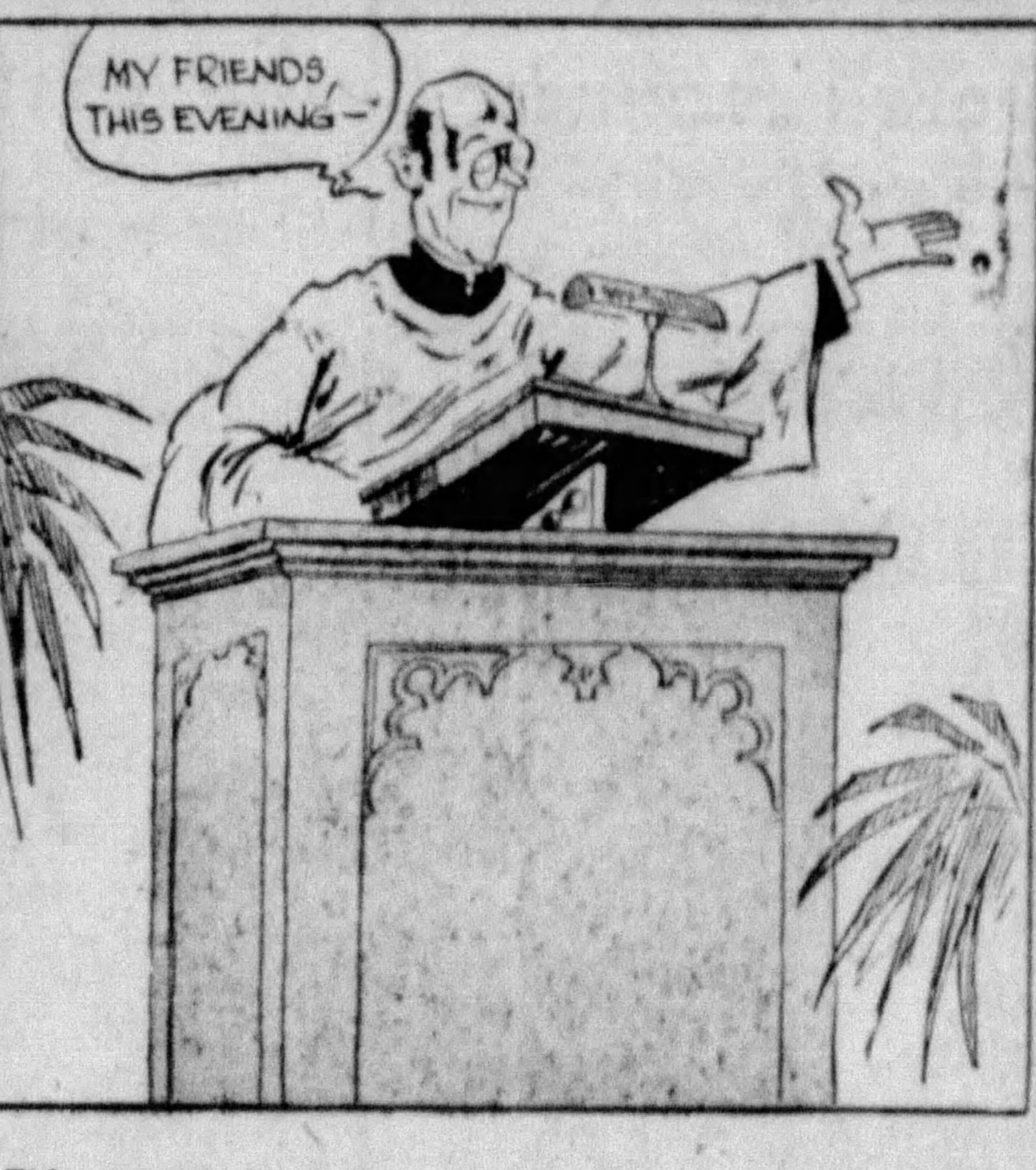
MY FRIENDS, THIS EVENING—

Title ....

The correct answer to the above contest picture is among the surnames in this list. Each name with a * in front of it will receive a check for $1.00 from the Sun-Telegraph.

* CARLISLE, Mrs. N. R., 2315 Perrysville Ave., N. S., Pgh., Pa.
* CARR, Harry B., 6324 Jackson St., East End, Pgh., Pa.
* CAVEN, Margaret E., 225 N. Elizabeth St., Hazelwood, Pgh.
* PREACH, Geo. A., 1225 Resaca Place., N. S., Pgh., Pa.
* DYSON, Wm., 227 4th St., Aspinwall, Pa.
* BOYCE, Harold E., 624 Hancock St., Monongahela, Pa.
* Funkhouser, Glenn A., 124 N. Mercer Ave., New Brighton, Pa.
* BLACK, Mrs. Mary, 534 2nd Ave., Tarentum, Pa.
* BUSH, Rankin J., Virginia St., Jeannette, Pa.
* PARSON, Hulda, 210 Taylor St., Pittsburgh, Pa.

441 Cash Prizes Totaling $1,500
$600.00 ADDED PRIZES

Six Hundred "Neighbors" to Be Paged and $600.00 Additional to Be Given Away

"Mr. Neighbor" will page "Neighbors" every day throughout the contest and award $1.00 in cash to every "neighbor" whose name appears in the daily Sun-Telegraph list with an asterisk (*) in front of it. There will be ten "neighbors" paged each day. Watch for your name in this neighborhood list which will appear in the daily Sun-Telegraph every day. It may be paged any day and you'll get a dollar whether or not you are an entrant in the "Know Your Neighbor" contest.

Do You Need Back Numbers?

It will be recalled that owing to the late demand many entrants in the recent "Know Your Own City" contest were unable to get back numbers. This condition may be avoided by entrants in the "Know Your Neighbor" Contest by sending for missing pictures in their sets at once. Do not delay until the supply is exhausted. Send in the numbers of the pictures wanted with 3 cents for each. Address "Know Your Neighbor" Contest Editor, Sun-Telegraph, Pittsburgh, Pa.

IMPORTANT NOTICE

The names employed in the "Know Your Neighbor" contest pictures are selected from the telephone and city directories. Only the surname is to be used . . . such as "Jones," "Smith," "Anderson," "Wilkins," . . . in writing the answer below each picture. DO NOT USE the complete names or initials as printed in the daily lists . . . just the surnames set in the larger type . . . as the parties listed are not in any way personally identified with the cartoons.

PLEASE NOTE! Do not send in any pictures until the end of the contest. Rules and other information, heretofore printed, will be reprinted from time to time.

Contest Picture No. 55 Will Appear in Tomorrow's

SUN-TELEGRAPH

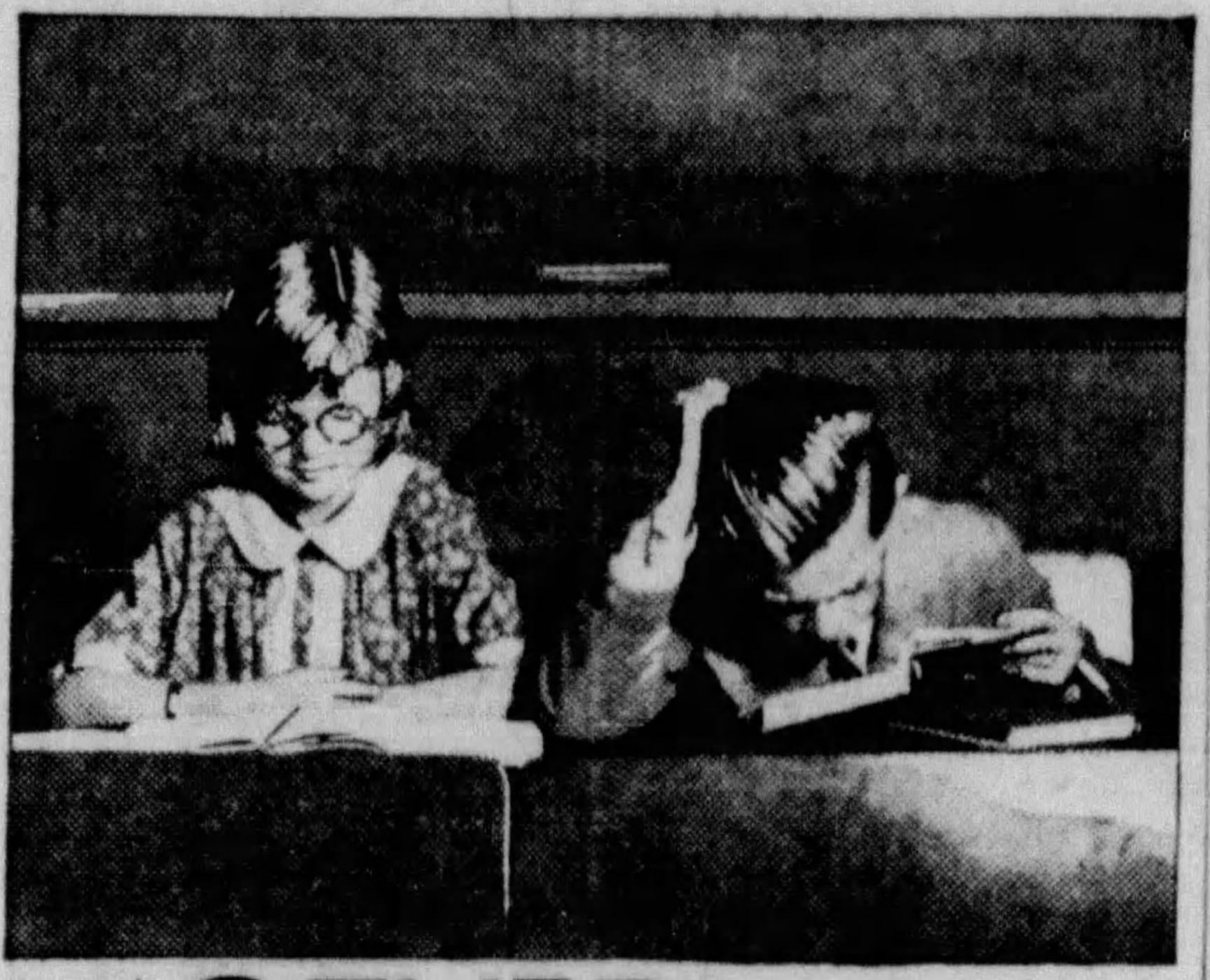

MOTHER...

Does Your Child See Right?

The eyesight of children can be easily corrected. Note in the illustration the little girl reading from correct reading distance, having been properly fitted with glasses. On the other hand, the little boy strains his eyes to read. This may result in lasting damage if neglected. A child that is irritable during the day is frequently entirely cured of this after being correctly fitted with glasses. Our Expert Optometrists are especially competent to take care of children. Have your child's eyes examined without delay.

You Are Invited to Open a Long-Time Charge Account

GLASSES ON CREDIT
Small WEEKLY or MONTHLY Payments

Open Saturday Evenings

Three Registered Optometrists

Complete Optical SERVICE

EYES EXAMINED GLASSES FITTED

Wilkens

LEADING JEWELERS & OPTICIANS

EAST PITTSBURGH
ELECTRIC AND BRADDOCK AVENUES

AMBRIDGE
605 MERCHANT STREET

Downtown: 615 LIBERTY AVENUE

SUMMER STORE HOURS, 9:30 A. M. TO 5 P. M

Shop where it's always breezy-COOL!

Kaufmann's Downstairs Store

Telephone Shopping, GRant 7000

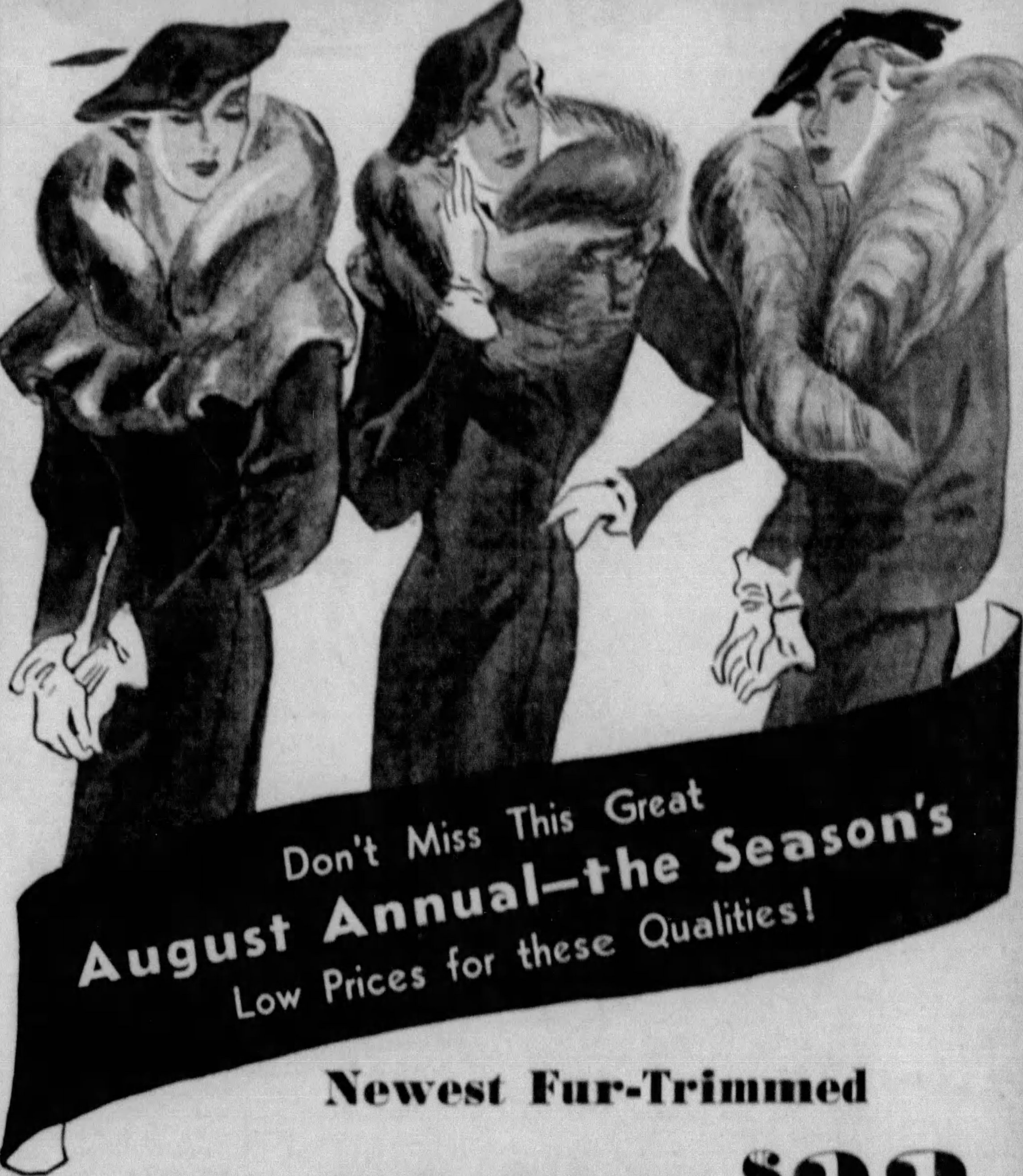
Don't Miss This Great August Annual—the Season's Low Prices for these Qualities!

Newest Fur-Trimmed

COATS $23

trimmed with these:

Fox Paws . . . Skunk . . . Raccoon . . . Caracul . . . Chinese Badger . . . Cross Fox . . . Vicuna . . . Fitch . . . Marmink* . . . American Grey Fox . . . Natural Wolf . . . Northern Wolf . . . Cat Lynx . . . French Beaver**.

the size range:

Juniors' 11 to 17; misses' 12 to 20; women's 38 to 52; short women 35½ to 51½; tall women 33½ to 47½.

*Marmot **Dyed Rabbit

Try them on in COOL COMFORT! See the great, fluffy Furs—the aristocratic "flat" Furs. Notice the wool crepe and suede bark fabrics, the luxurious silk crepe linings. Say, this *IS* the time for thrifty buying!

A minimum deposit will reserve your chosen coat until October 15

KAUFMANN'S DOWNSTAIRS STORE

now in felt! taffeta! sateen! wool crepe!

"RIPPLES"

...that popular 8-way hat

1.98

You were gaga about Ripples in summer colors—so we planned this surprise—Ripples in your favorite fall fabrics! Headsizes 21½ to 23 inches. Colors: Brown, black, navy, red, royal, jungle and wine. Come try one!

KAUFMANN'S DOWNSTAIRS STORE

riot scene from our I. Miller Shoe Sale 3.88

all sales final!

KAUFMANN'S DOWNSTAIRS STORE

Please Turn to Pages 12, 13, 35 for Other Kaufmann News

Kaufmann's August Sale of Furniture...

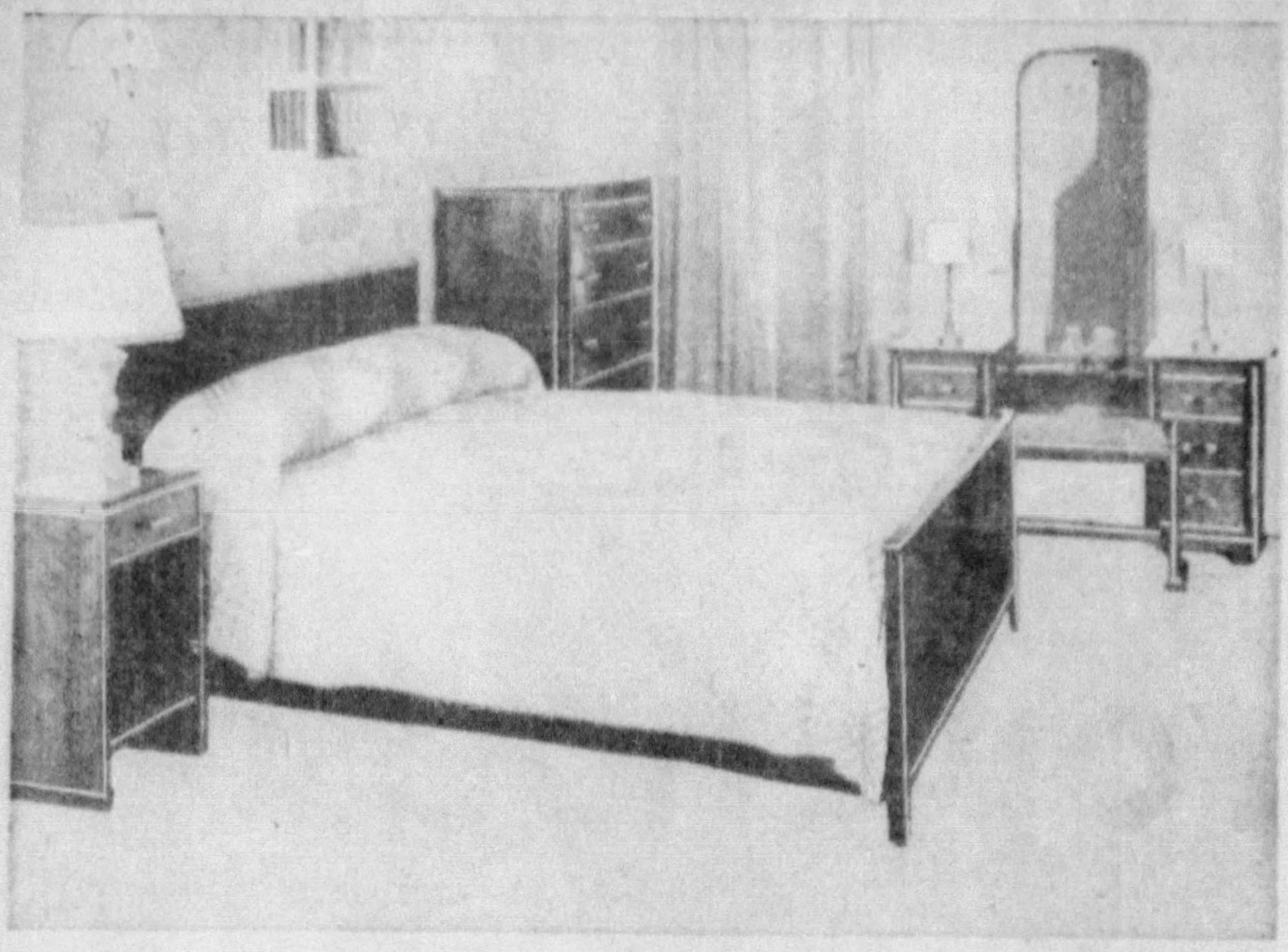

A BEAUTIFULLY MODERN BEDROOM

In the modern apartment of our new 1934 *Futura* Rooms, you'll find this much admired 4-piece Suite of Burl Walnut Veneers—beautifully grained wood, satin-finished in rich dark brown. Note the simplicity of design—the large vanity mirror and the many roomy drawers. Modern design at its best!

—and you save $40!

$119

$159 Regularly!

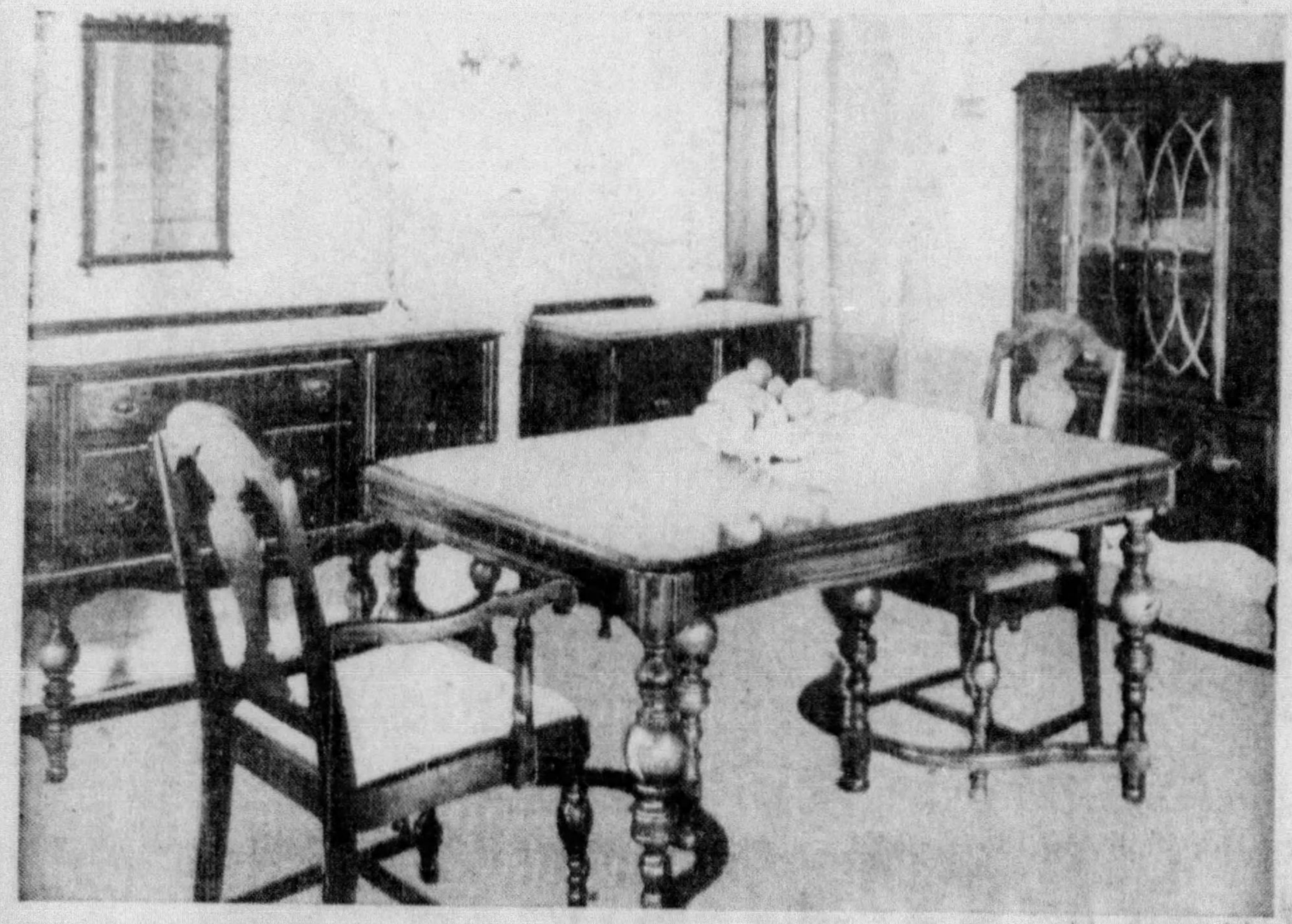

WALNUT FOR THE DINING ROOM

Fine Walnut Veneers are used in this Suite—and they're used not only for their beauty of wood—but for the greater serviceability which they give this furniture of fine quality construction. Buffet, Server, Cabinet, Arm Chair and 5 Side Chairs with tapestry seats and Extension Table—10 pieces........$119

—again you save $40!

$119

$159 Regularly!

KAUFMANN'S, EIGHTH FLOOR

THE INDISPENSABLE STUDIO COUCH

Opens into twin beds with two comfortable Innerspring Mattresses, *entirely upholstery-covered—and reversible!* Covering of heavy art denim in modern plaid effects of rust and green—decidedly smart and good-looking. Ideal for the apartment—it solves the guest room problem—perfect for the college room.

—at a savings of 12.55!

24.95

37.50 Regularly

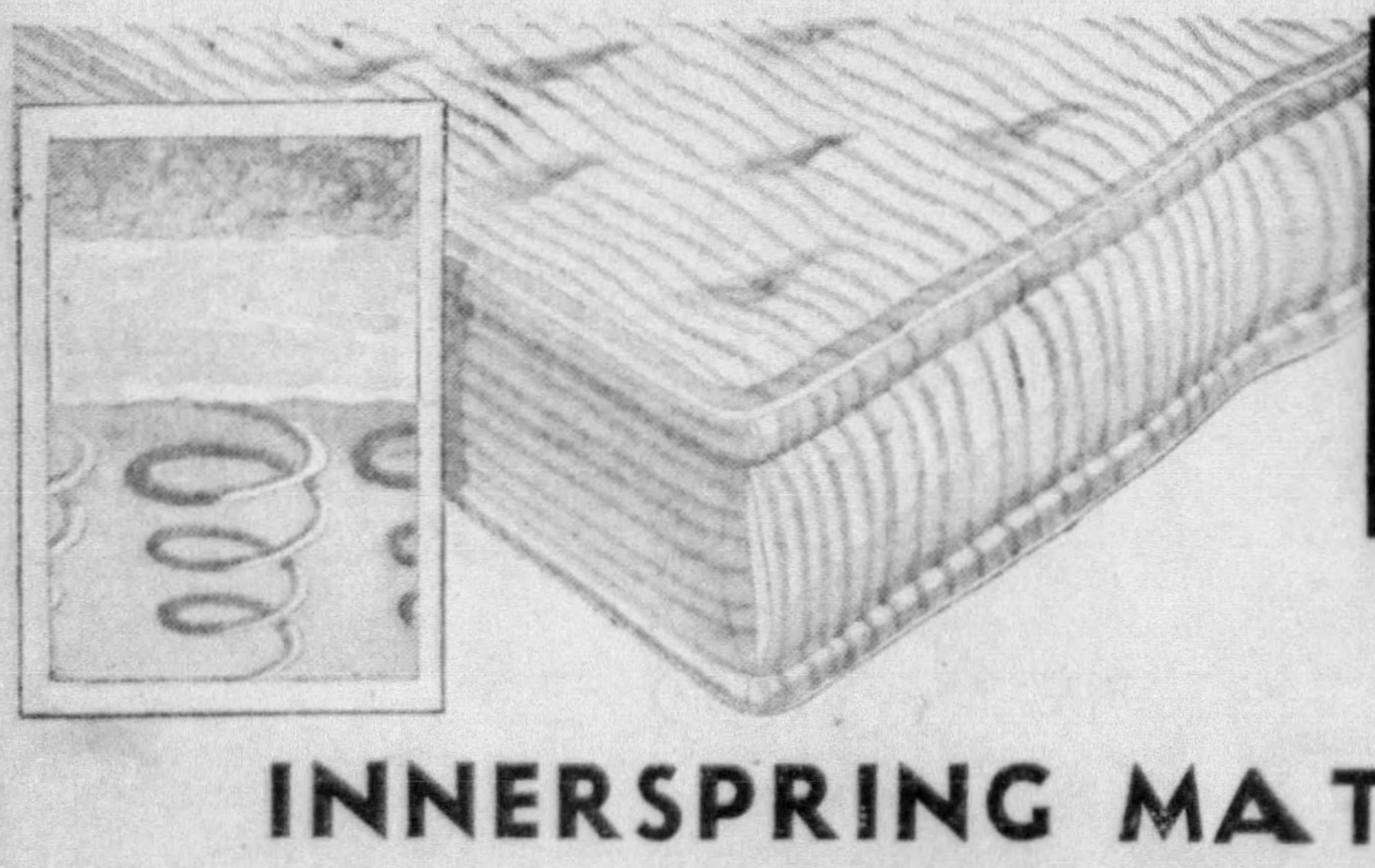

HAIR FILLED TOP AND BOTTOM!

INNERSPRING MATTRESS

24.75 is the least for which these Mattresses would sell—if not bought specially for Kaufmann's August Sale. The Innerspring unit is deeply resilent and imbedded in layers of soft felt—covered top and bottom with *curled hair!* Substantial ACA blue and white Herringbone ticking. Full, three-quarters and twin sizes.

$15 —save at least 9.75!

SEVENTH FLOOR

10% to 50% Savings

and liberal terms with convenient monthly payments on Kaufmann's Famous Club Plan

HAIR-FILLED
★DOWN CUSHIONS
FRIEZE COVERS

SOFA and CHAIR

Save $55 on this suite!

$84

$139 regularly—and *conservatively!* A Suite of such obviously fine quality as this might easily sell for more than $139! Remember—it's hair-filled ... ★***with down and feather cushions***—and Frieze covered—every detail of construction up to a high standard of quality. Truly Furniture—of real home value!

EIGHTH FLOOR

OPEN EVENINGS
BY APPOINTMENT

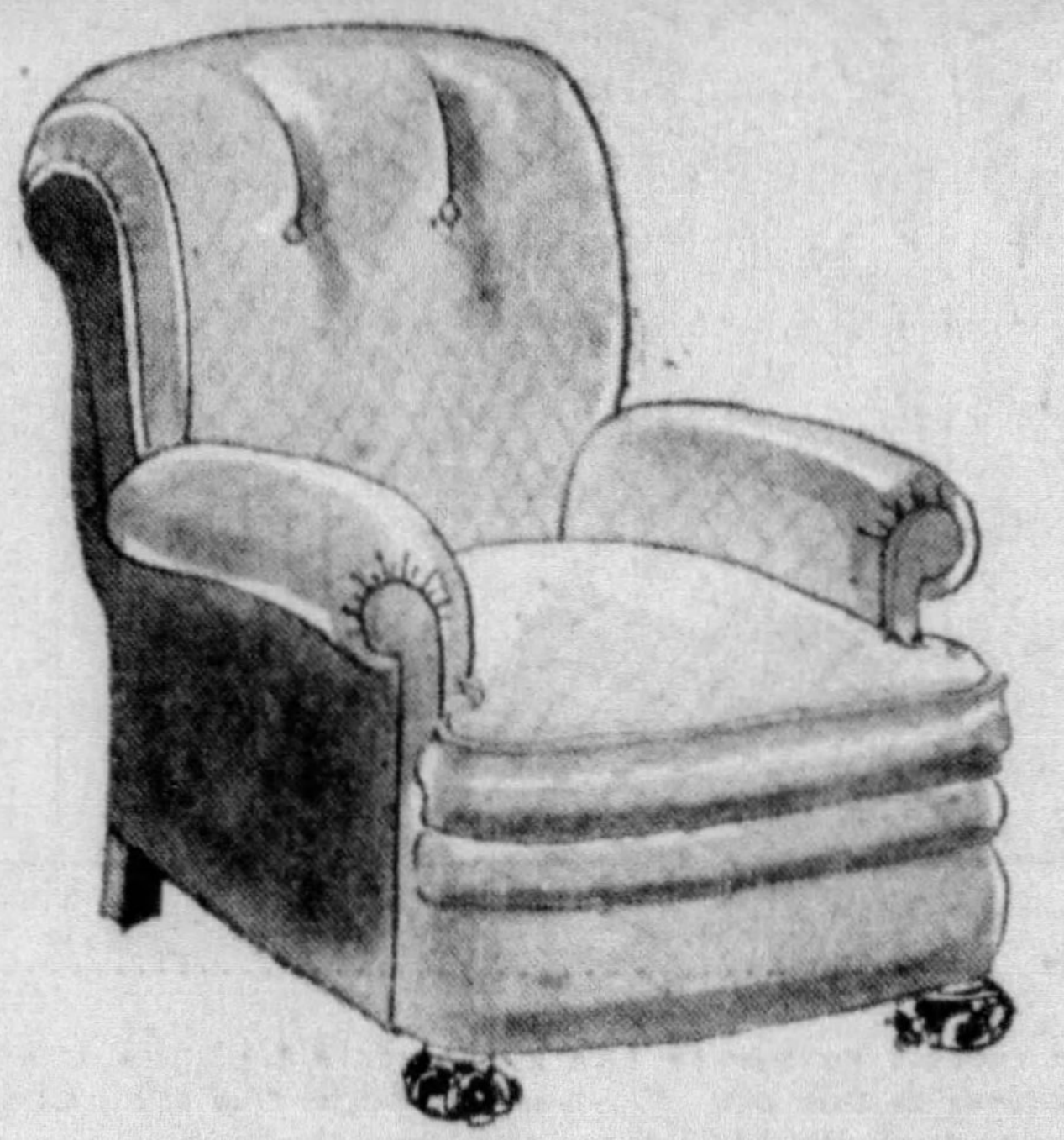

LOUNGE CHAIR

—At a savings of 4.80!

14.95

19.75 Regularly! The most thoroughly comfortable and good-looking chair we've seen at near our Sale Price! Large enough for real lounging comfort, yet not over-size to be bulky in a room. Tapestry-covered—spring cushion back for extra comfort.

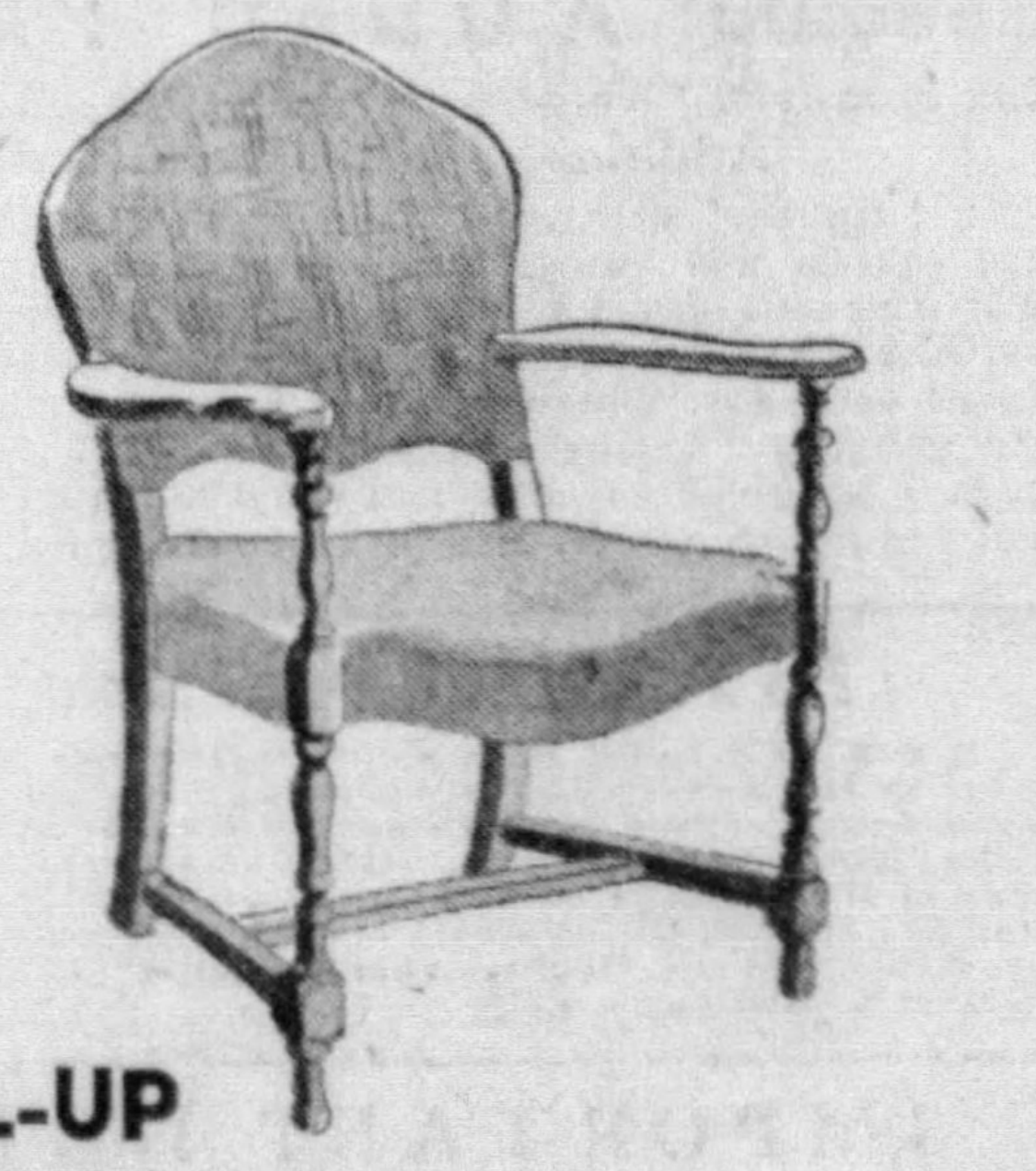

PULL-UP CHAIR

you save 5.00! **7.75**

12.75 regularly—and so well designed that it's at home in any living room. Walnut-finished frame with tapestries that are bound to harmonize with you other living room furniture.

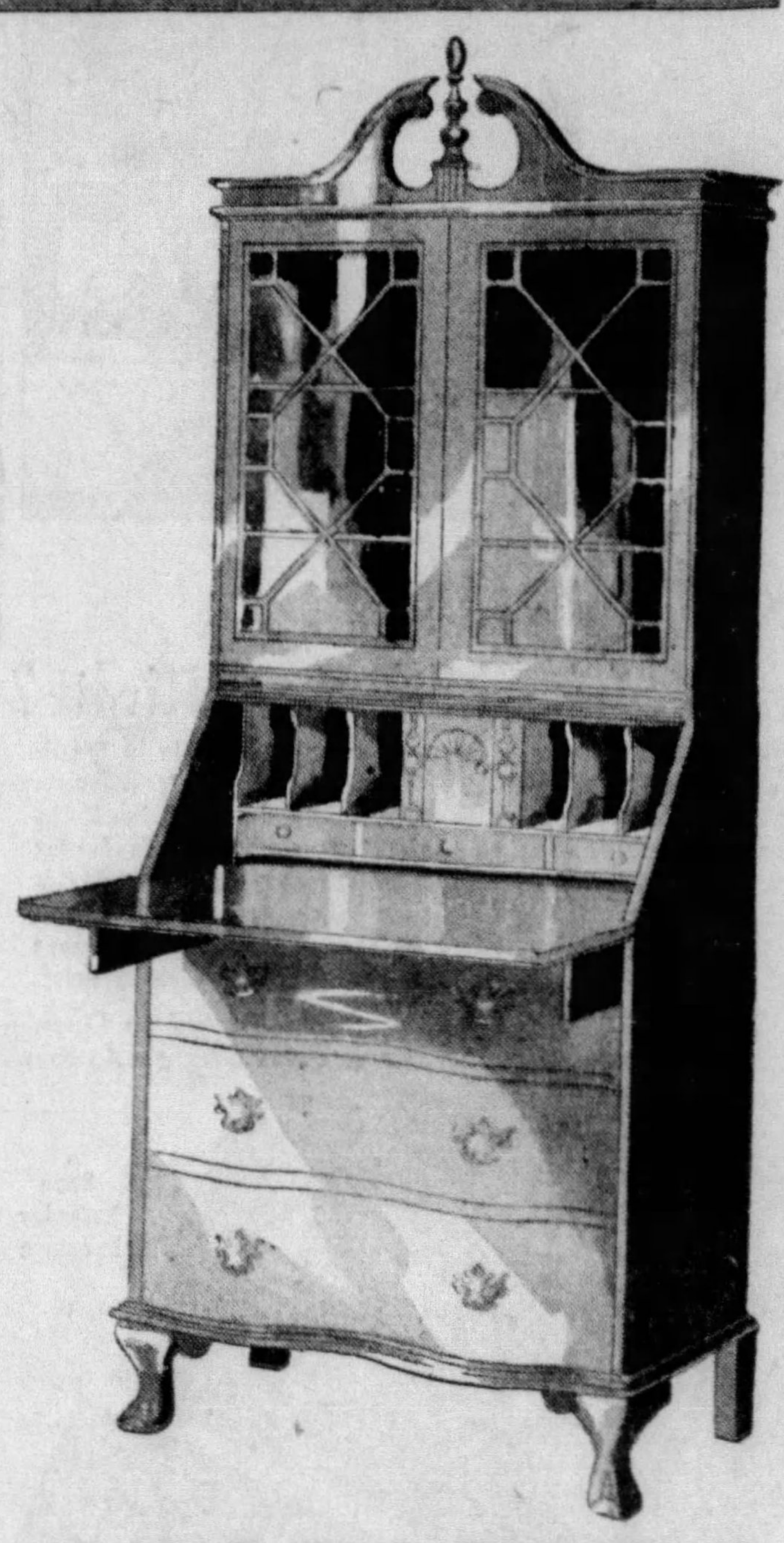

SECRETARY DESK

at a savings of $10!

24.75

34.75 Regularly—the Governor Winthrop Secretary—authentic in design. Mahogany-finished with serpentine front—and many details of finer construction that you must see to appreciate. Can be used as a bookcase, writing desk and chest of drawers—and there's no reason why you shouldn't use it for china and linens—in a small apartment.

EIGHTH FLOOR

See Other Kaufmann News on Pages 11, 13 and 35—Telephone Shopping GRant 7000

if it's a *good* but low-priced electric refrigerator that you want . . . remember

AT KAUFMANN'S YOU CHOOSE

from 22 different models . . .

ALL UNDER $150

–*just* the refrigerator that you want—the one that fits into both your kitchen and budget is here! And not just one model—or two or three for one size family but 22 different models in 11 different makes—all nationally advertised and reliable makes guaranteed and "double-guaranteed" by the makers and by Kaufmann's, dependable for 63 years! Come—see these 22 different refrigerators all under $150—see these and many more—all conveniently located where you can compare them side by side on

KAUFMANN'S . . . SEVENTH FLOOR

some less than 12c a day . . . bought on Kaufmann's famous CLUB PLAN with no meter necessary!

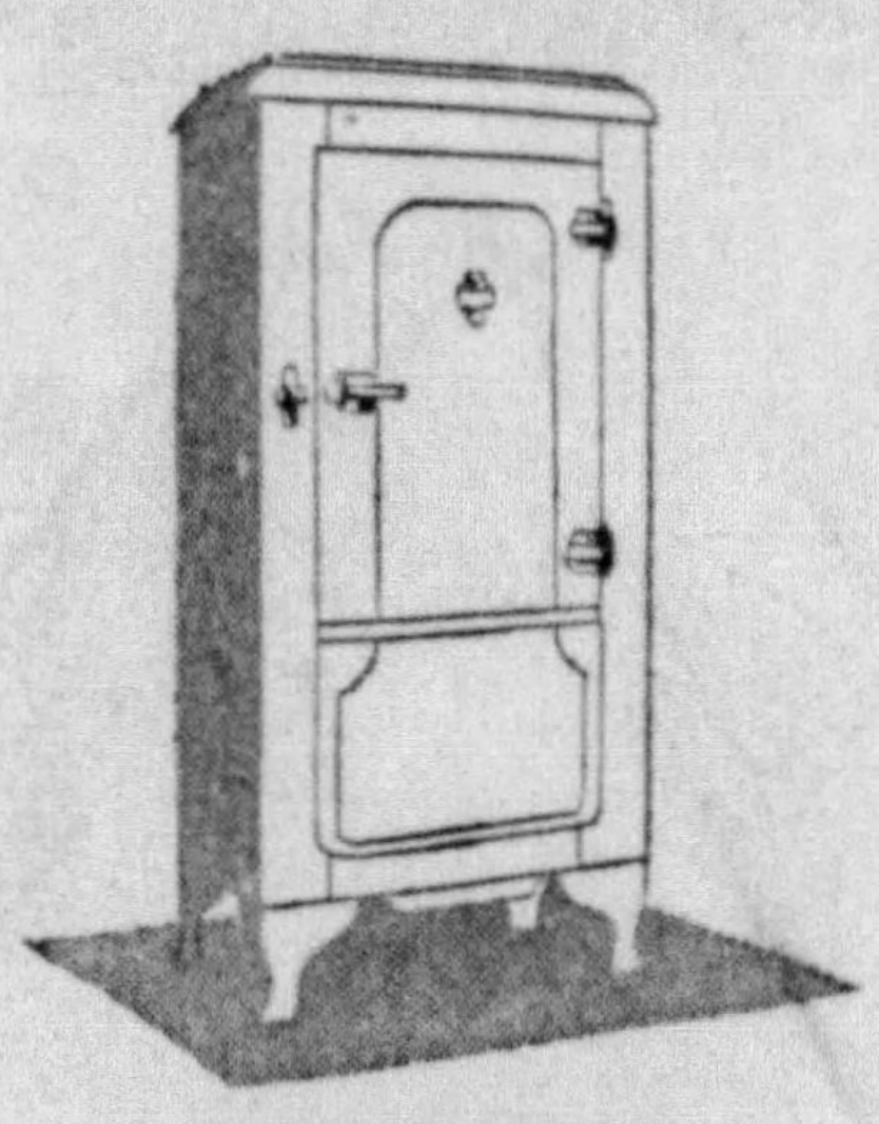

GRUNOW

139.50

Super-safe *Grunow*, using *Carrene*, the magical safe Refrigerant—and famed for low operating cost. The Grunow featured is model 46-D with 4.6 cubic feet net food storage space. Porcelain interior with the exterior "De Luxe"—almost impossible to mar.

Other Grunow Models priced to 259.50

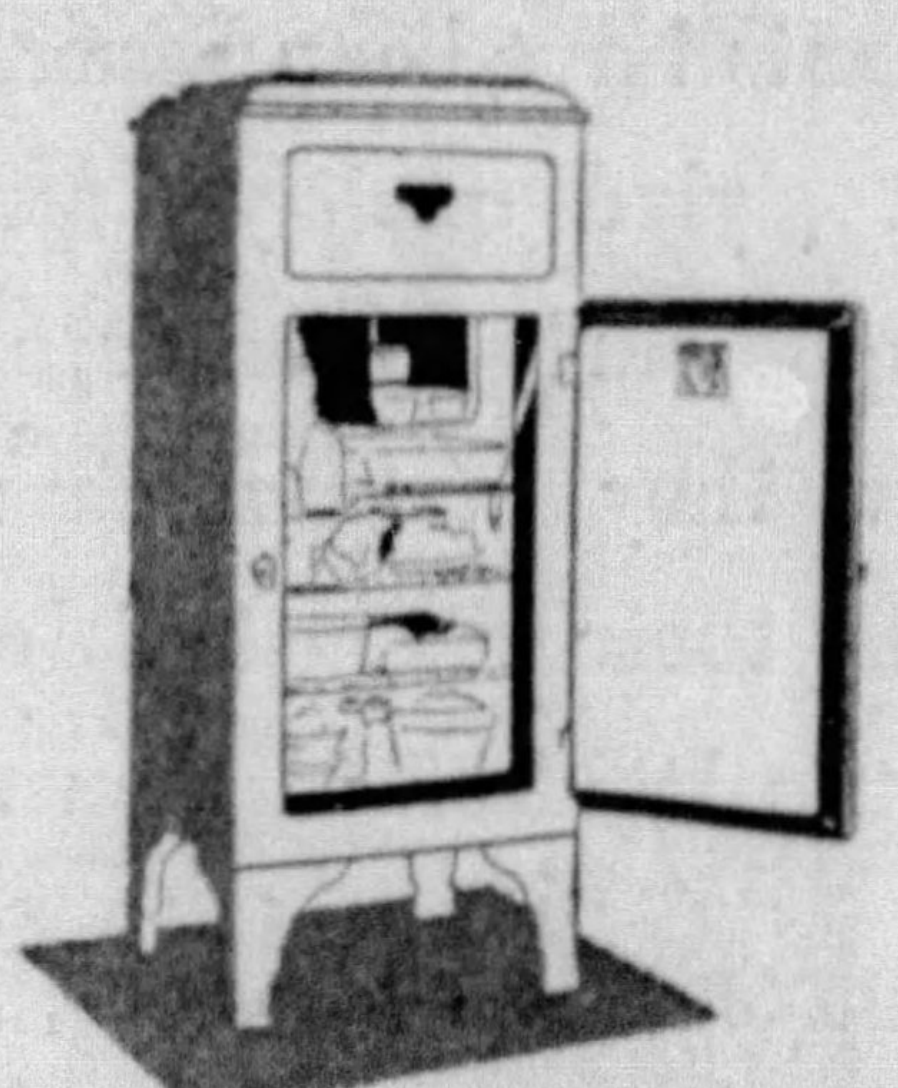

WESTINGHOUSE

144.50

—With the hermetically-sealed mechanism, which the manufacturer guarantees for five years (for only $5, which amount is included in the purchase price of the Refrigerator). This popular model CL-45 has 4.2 cu. ft. food storage space with automatic interior light.

Other Westinghouse Models to $349

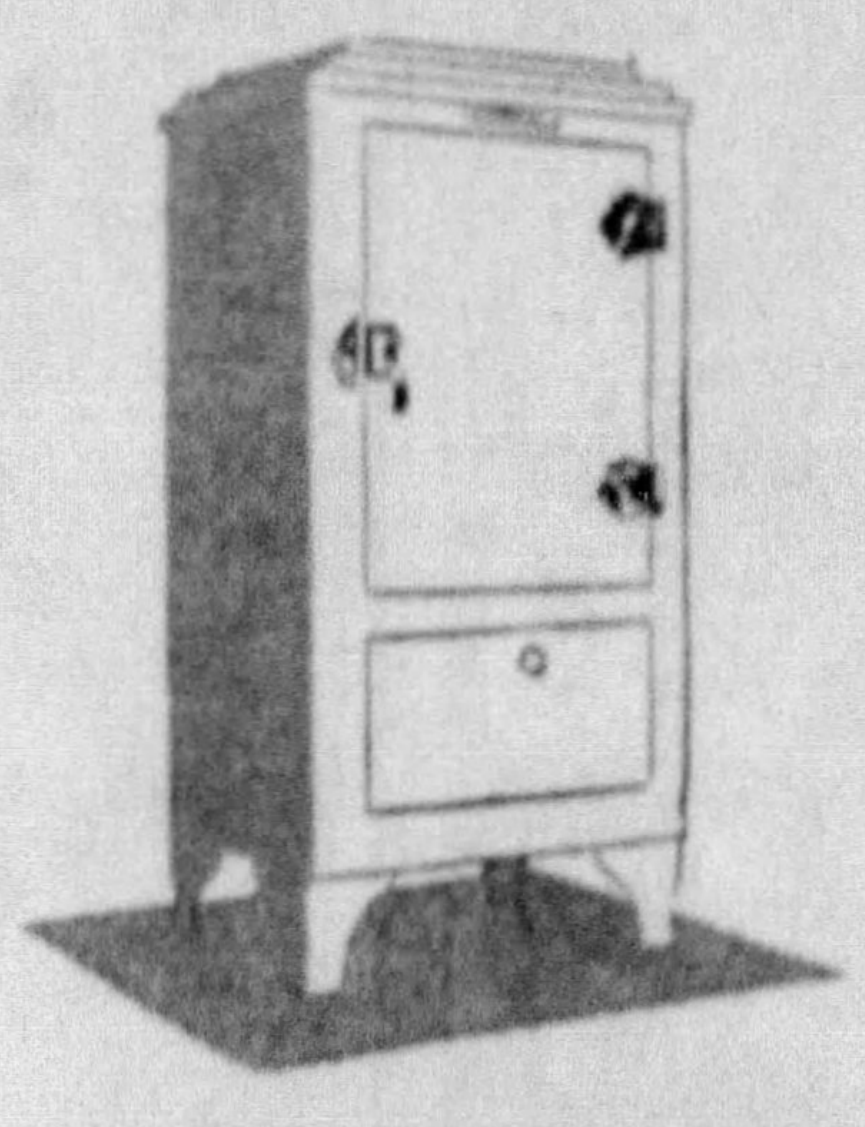

ELECTROLUX

$145

—With low, LOW operating cost—just a tiny gas flame operates! And no moving parts—absolutely silent. Never any costly repairs! Many exclusive, modern features too. This model EE-30 has 3.03 cu. ft. food storage space with roomy convenience of arrangement.

Other Electrolux Models to $384!

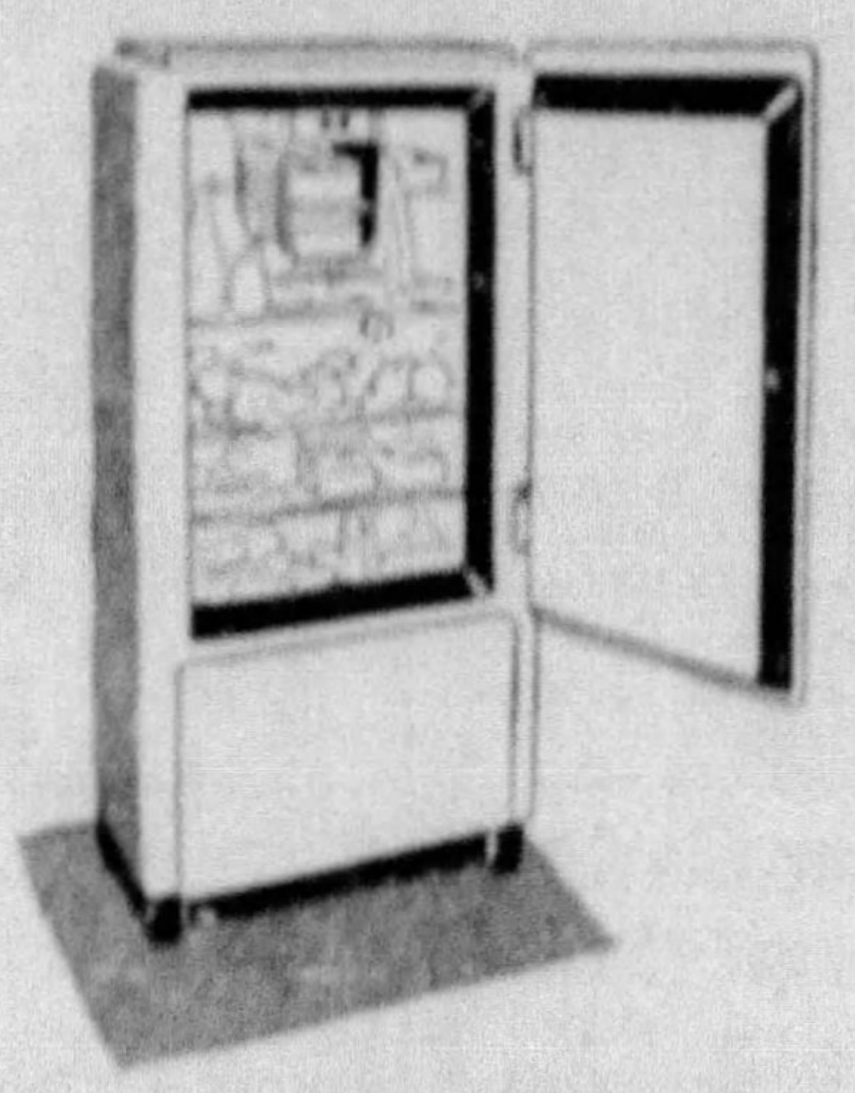

GENERAL ELECTRIC

$126

De Luxe flat top model—F-4, with all-steel cabinet developed by the same engineers that made the famous Monitor-top G. E. Stainless steel quick freezing chamber with greater refrigeration capacity and other typical General Electric quality-features.

Other General Electric Models to $390

K-O (KAUFMANN'S OWN) ELECTRIC REFRIGERATORS

QUALITY EVALUATED BY KAUFMANN MULTIPLE FELLOWSHIP AT MELLON INSTITUTE OF INDUSTRIAL RESEARCH

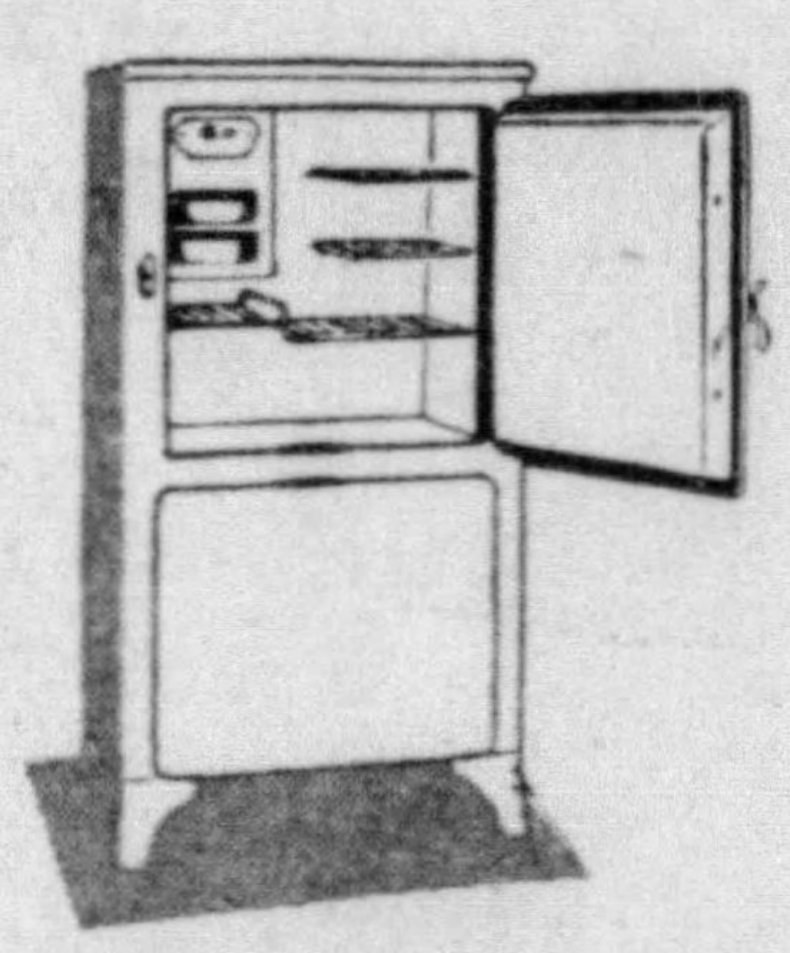

89.50

Model 400—with 3.5 cu. ft. food storage space. Makes 36 ice cubes. Porcelain interior.

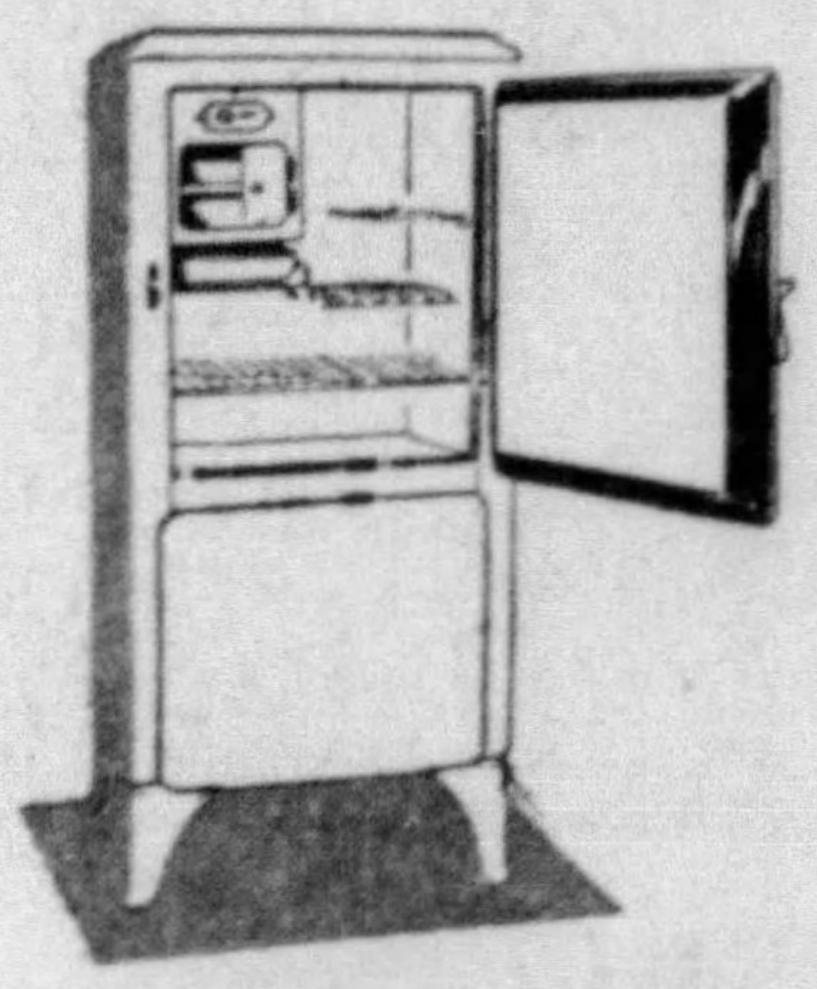

97.50

Model 455—with 4 cu. ft. food storage space. Makes 56 ice cubes. 8 square feet of shelf space.

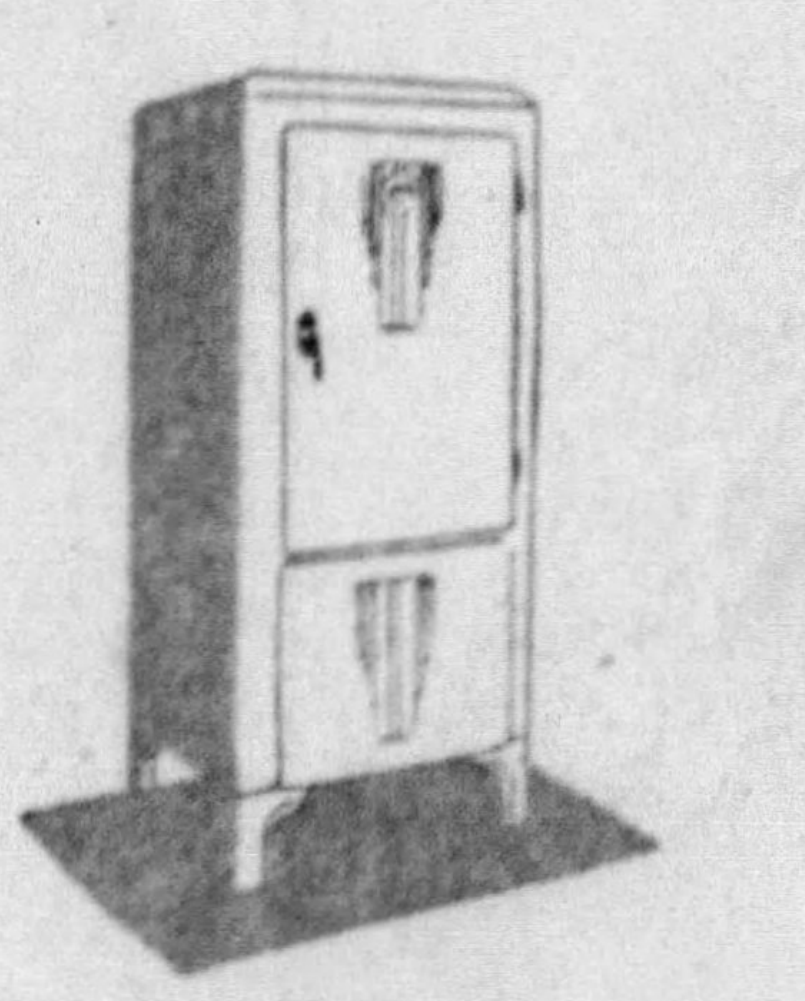

$112

Model X402—with 4.1 cu. ft. food storage space. Automatic electric light for interior. Fast freezing.

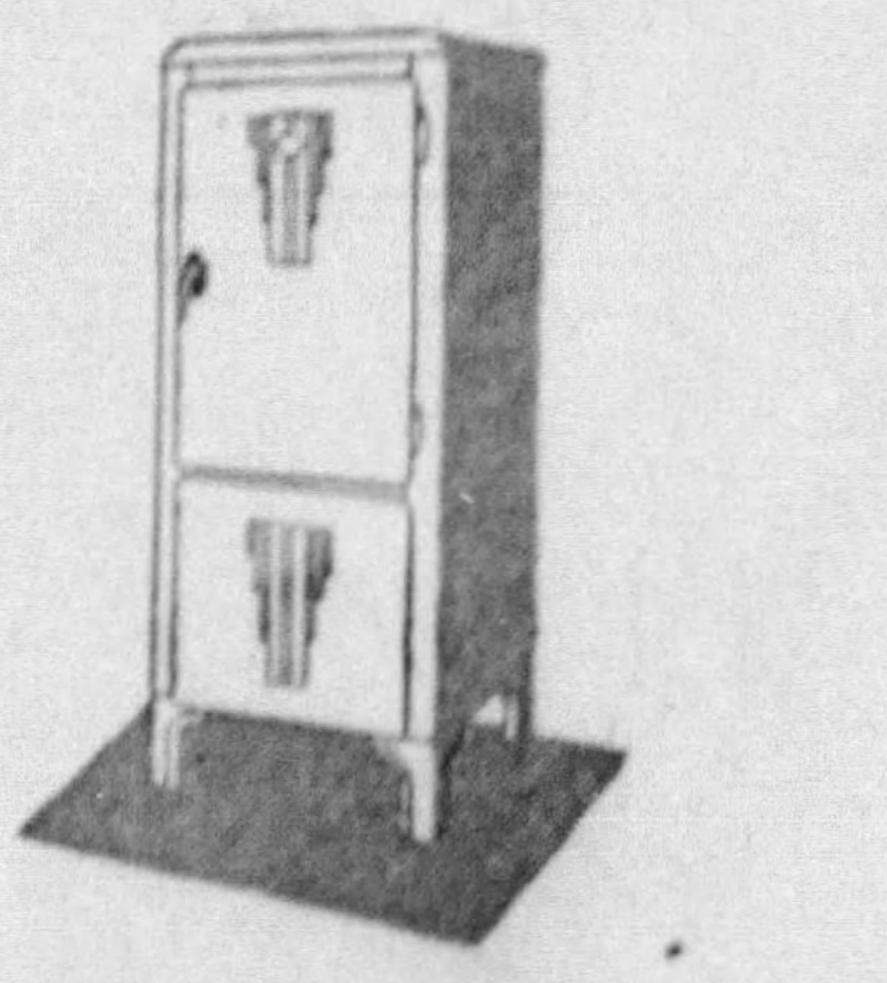

137.50

Model X503—with 5.18 cu. ft. food storage space. Freezes 84 ice cubes. Porcelain interior.

OTHER K. O. ELECTRIC REFRIGERATORS, 149.50 TO $212

APEX as low as 137.50 . . . CROSLEY as low as 79.50 . . . LEONARD as low as 114.75 . . . FAIRBANKS-MORSE as low as 124.50

EARLE DENIES THREAT TO USE PARTY AX

PHILADELPHIA, Aug. 10.—(AP.)—George H. Earle, Democratic nominee for Governor, denies threatening to "fire" all Republican state employes if he is elected Governor of Pennsylvania.

Earle, in answer to a statement in which Attorney General William A. Schnader, Republican gubernatorial nominee, quoted him as making the threat, declared:

"That is an absolute misstatement. What I said was that I would discharge every political 'hack' who is a lieutenant of Joe Grundy and Andy Mellon, and who serves those men instead of the people of Pennsylvania, and that I would replace those employes with men who would serve the people of the state."

RELIEF FOOD PRICES LISTED

The Fair Price Committee, representing the Retail Grocers' Association, today announced prices for food and household articles obtained on relief orders during the week of August 13. Established in conjunction with the Allegheny County Emergency Relief Board, the prices are as follows:

Milk, evaporated, tall can	.06
Milk, quart	.10
Longhorn cheese, pound	.19
Bread, large loaf	.10
Flour, medium grade, 24½ pounds	.89
Cornmeal, five pounds	.15
Hominy, three cans	.25
Oatmeal private brand small, 20 oz.	.09
Farina, package	.10
Package breakfast foods, 3 packages	.25
Rice (choice), one pound bulk	.06
Macaroni and spaghetti, one pound bulk	.09
Soda crackers, two pounds	.25
Graham crackers, pound	.15
Potatoes, peck	.25
Tomatoes, can No. 2 standard	.10
Peas, two cans, No. 2 standard	.25
Corn, can	.10
Sauerkraut, two cans (No. 2½)	.25
Dried peaches, pound	.15
Dried prunes, 60-70, two pounds	.17
Evaporated apricots, pound	.21
Yeast, two cakes	.05
Butter (92 score), pound	.29
Oleomargarine, pound	.10
Vegetable oil, pint	.21
Navy beans, two pounds	.09
Dried limas, one pound	.09
Granulated sugar, (5 lb. limit), 2 lbs.	.13
Brown sugar, one pound package	.08
Brown sugar, pound bulk	.06
Molasses, 1½ pound can	.16
Eggs, dozen	.25
Plate boil, three pounds	.25
Bologna, frankfurters, pound	.13
Hamburg, pound	.12
Salt pork, pound	.15
Smoked ham, pound	.21
Piece bacon, pound	.21
Salmon, pink, pound can	.13
Lard, two pounds	.19
Coffee (No. 4 Santos or equal), pound	.21
Tea (better than govt. standard), ¼ lb.	.10
Breakfast cocoa, ½ pound	.12
Vinegar (40 grain), quart	.15
Baking soda, package	.05
Baking powder, 12 ounces	.10
Salt, two-pound box	.05
Pepper, ¼ pound package	.10
Toilet soap (6 ounces), bar	.05
Laundry soap (14 ounces), bar	.04
Cleanser, can	.05
Matches (400 count)	.05

Other meats, fruits and vegetables are to be supplied at lowest possible margin above cost.

$20,000 'BALM' ASKED IN SUIT

International News Service.

HARRISBURG, Aug. 10.—Michael Sherman Hecker, Harrisburg, a State Highway Department employe, was made the defendant in a $20,000 breach of promise suit filed in Dauphin County Common Pleas Court by Miss Anna K. Marzolf, Harrisburg nurse.

The suit set forth that Hecker met Miss Marzolf in September, 1925, and that after a long courtship they were to have been married August 2, of this year. The afternoon before the wedding, the suit alleged, Hecker wrote a note that he did not intend to marry her.

Urge Higher Budgets For Hospital Care

A recommendation that increased budgets be authorized in 1935 for 14 of the 76 associated private agencies administrating hospital, family and child care in Pittsburgh, was made yesterday by the indorsement committee of the Community Fund. In the case of other agencies, budgets cannot be further cut without seriously impairing services of the agencies, the committee announced.

POLITICS

Mrs. Hershey to Be Leader Of G. O. P. Independents

By MARK SHIELDS

By **MARK SHIELDS**

Mrs. Q. W. Hershey, of Briarcliffe road, Fourteenth Ward, is to be the vice chairman in charge of the woman's division of the Independent Republican campaign committee, backing the Republican state ticket — or parts of it.

Mr. Shields

Announcement to this effect will be made next week after William B. McFall, the chairman, is on the high seas headed for Germany to settle an estate—not political. The announcement will come from Attorney Joseph Bialas, who in the absence of McFall will function as temporary chief of the independents.

Appointment of Mrs. Hershey is somewhat of a surprise, the group of independent women associated with McFall having thought that their recommendations on the post would be followed. They were not. At a meeting last Friday the independent women discussed a number of names, but that of Mrs. Hershey, though she is a member of the group, was never mentioned for the vice chairmanship.

Instead, there was a centralization upon Miss Hanna Patterson, able organizer, veteran of suffrage campaigns, and vice chairman of the Citizens' Committee which functioned in the last mayoralty primary. She was also a force in the campaign which led to the defeat of the Republican organization in the general election and the choice of Judge Gustav Schramm to head the new Juvenile Court.

Now Miss Patterson has been sidetracked — not through the voted approval of the women—for Mrs. Hershey. The latter also knows her way about politically, has been active in League of Women Voters affairs, and co-operated with Senator Frank J. Harris and others in the fight for election reform. But she has not been well accepted by all the women of the independent group, and there is a job of harmonizing ahead capable of taxing the diplomacy of one even so suave as Mr. Bialas.

Choice Concession To Attorney Evans

The selection of Mrs. Hershey was something of a concession to Attorney Raymond D. Evans, who in the primary managed the campaign of Senator David A. Reed in Allegheny County. Mrs. Hershey had a place on the Evans committee.

In discussions with leaders of the independents Mr. Evans is reported to have felt that he was not being accorded sufficient recognition. He understood a number of male vice chairmen were to be appointed. That, it is said, did not meet with his approval, and he felt that he, as the representative of Senator Reed, Mr. McFall representing Attorney General William A. Schnader, the gubernatorial candidate, should be the only vice chairman.

With this suggestion Mr. Evans got about as far as a Lawrence Democrat gets in the McNair administration.

Then the Reed chairman had the idea that he should be a sort of chairman of vice chairmen, something like Dr. F. H. Frederick used to be chairman of ward chairmen on the North Side when there was a Republican organization on the North Side. This also seemed to fall on sterile ground, and sprouted nothing but the dictum that Mr. Evans would be a vice chairman along with a lot of other gentlemen, all of equal authority.

So there was a measure of placation in the naming of Mrs. Hershey. Mr. Evans is satisfied, but the ladies are not.

Moreover, the entire episode has done nothing to improve the status of Senator Harry B. Scott, candidate for Lieutenant Governor. He is a direct organization entry, and there may be trouble from this source if there is not a more sympathetic attitude toward the Senator from Centre County. At the moment he is brushed aside as a factor—which he and Auditor General Frank Baldwin and Senator James J. Coyne will not cheer about.

* * *

Taylor Seems to Court Independents Most

Republican State Chairman M. Harvey Taylor left Pittsburgh for Harrisburg last night after a 24-hour stay. He was an extremely busy man yesterday, meeting all the people he could crowd into a few hours. It was manifestly impossible for him to see on this trip all the people he wanted to see, or should see, so no list was given out of those he had met. It was feared the publication of the list would arouse jealousy on the part of those who did not shake the hand of the theoretical state political chieftain.

That was admittedly a fair attitude to take.

But there was, it seemed, considerable significance in the fact that the greater part of Mr. Taylor's time was spent with Mr. McFall, the independent chairman, rather than William H. Coleman, the regularly elected Republican county chairman.

There were some of the initiated in politics who accepted this situation as indication that in the coming campaign Mr. Taylor would give much more attention to the McFall committee than to the regulars headed by Mr. Coleman. This may be a wrong interpretation, but it certainly stands for the moment.

What the Republican party in Allegheny County needs is one and not two campaign chairmen—and some more voters.

Stabbing Suspect Held for Court

Sought by police since a stabbing affair on the North Side on June 13, John Black, 24, of 631 Reedsdale street, North Side, was held for court today on a charge of felonious cutting by Magistrate Anthony Lucas in North Side Police Court.

Black was charged with stabbing Charles P. McGuigan, of 1329½ Hopkins street, six times during a street fight.

TAKE GIANT FISH IN 3-DAY BATTLE

LIVERPOOL, N. S., Aug. 10.—(AP.)—A battle for nearly three days and nights with a giant tuna fish, the dream of every deep-sea angler, was the happy realization today of Thomas Howell, Chicago grain market operator.

Landed after a 62-hour tussle, said to be the longest on record, the tuna weighed 792 pounds. This beat by 12 pounds the local record-breaker caught off here a few years ago by Zane Grey, the novelist.

Howell and several companions took turns at the line in a rough sea and were near exhaustion at the end of the thrilling combat. The game fish hauled Howell's 38-ton yacht, Thalia, for 200 miles before is surrendered.

At 11:30 a. m. Monday, just off Mersey Point, the tuna took the bait. The battle was on—through night and day until 1:38 a. m. yesterday, when the fish was gaffed. After the catch the Thalia returned to port here.

Firestone Returns From European Trip

NEW YORK, Aug. 10—(AP.)—Harvey Firestone, Jr., Akron, O., rubber manufacturer, and Mrs. Firestone returned yesterday from a tour of inspection of tire plants in England and Spain.

Dr. Frederick A. Stock, conductor of the Chicago Symphony Orchestra, was a passenger on the same boat.

Housing Chief Can't 'House' His Yacht

WASHINGTON, Aug. 10.—(INS.)—James A. Moffett, wealthy former vice president of the Standard Oil Company of New Jersey, expected to confront many problems when he agreed to be administrator of the administration's gigantic housing program.

But two cropped up which he

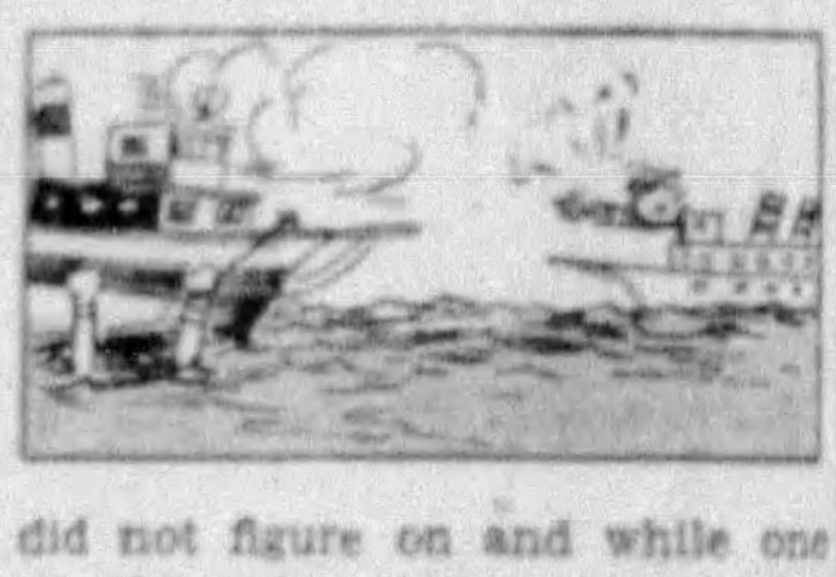

did not figure on and while one of these has been cleared the other is rather personal.

It concerns a dock for his luxurious yacht, the Bidou, which is riding at anchor in the Potomac's channel with no place for its Bavvers.

The district has only one spare dock to moor a yacht and it is being rented for $30 a month by John Hays Hammond, Jr., for his, the Ripple. Moffet wants the district commissioners to rent the wharf to him.

Duquesne Summer School Closes Today

The Rev. George Bullion, of St. Joseph's Catholic Church, Mt. Pleasant, Pa., will address graduates of Duquesne University summer school this afternoon in the university auditorium. Degrees will be conferred on 110 students by the Very Rev. J. J. Callahan, president of the university.

BEWARE!
ROACHES CARRY DISEASE
kill them with
Bee Brand
INSECT SPRAY

HIRAM WALKER'S
London Dry
GIN
$1.25 FIFTH
CODE 308

HERE'S A GIN THAT HITS THE SPOT

The making of gin is an art all by itself. You'll agree that Hiram Walker's distillers and experts have mastered this art, when you take your first sip of Hiram Walker's London Dry Gin. There's a delightful smoothness about it . . . a pleasing bouquet . . . a distinctive flavor that puts it in a class all by itself. It hits the spot! Get a bottle today.

ON SALE AT ALL STATE LIQUOR STORES

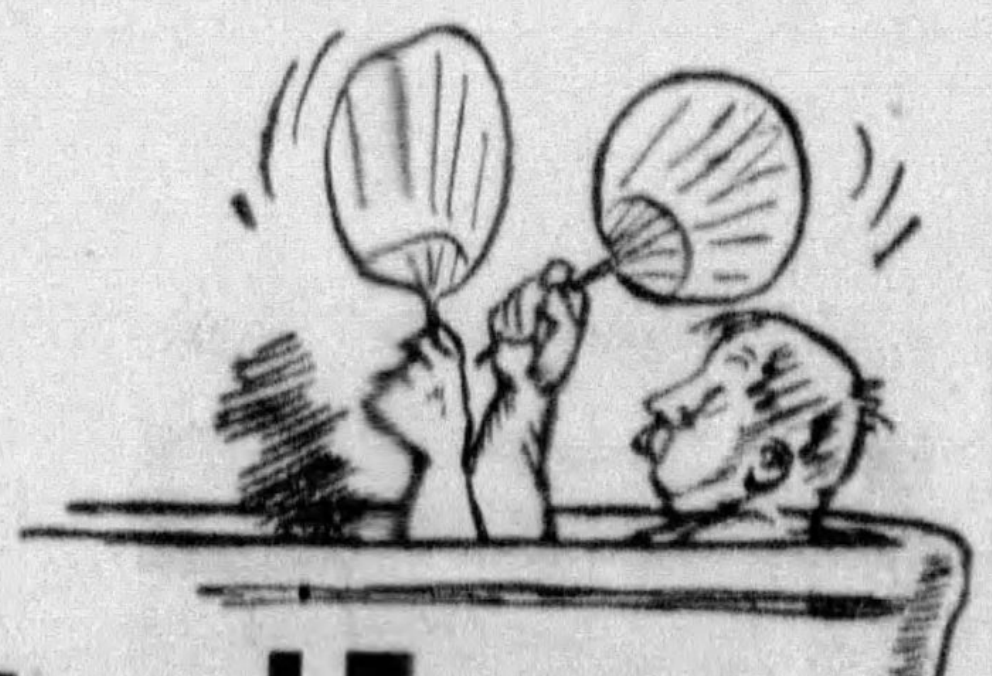

Dodge the Heat!

What you put *inside* of you makes you mind the heat more than what's *outside* of you! If you want to feel cool these hot days, eat for coolness.

When you have Shredded Wheat, milk, and fruit for breakfast you get all the nourishment you need to keep you going till lunch. You'll find your mind is bright and clear and you won't mind the heat so much.

When you have Shredded Wheat for lunch it means an efficient afternoon, no matter how tropical the weather.

Nature might have made a better food than wheat—but she didn't! Shredded Wheat is just whole wheat—nothing added and nothing taken away—in digestible and tasty form.

Try Shredded Wheat today. It's good for you—good for the children—and a right food to help you dodge the heat.

SHREDDED WHEAT

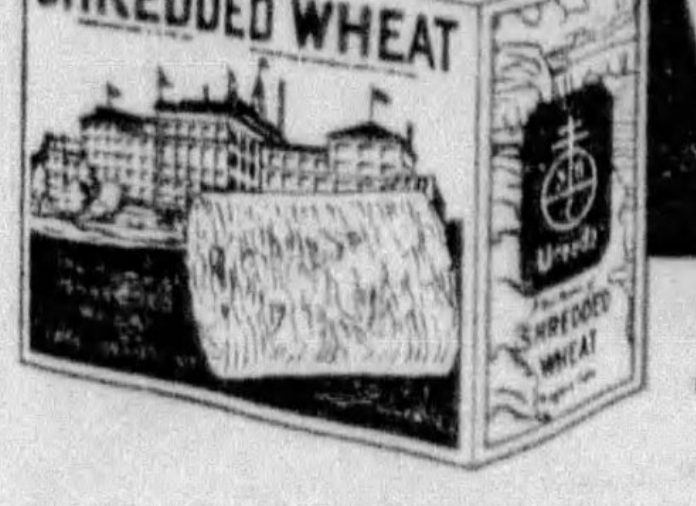

Please be sure to get this package with the picture of Niagara Falls and the N. B. C. Uneeda Seal.

NATIONAL BISCUIT COMPANY "Uneeda Bakers"

WHAT ROLLS AS SMOOTH AS A BILLIARD BALL?
ATLANTIC WHITE FLASH PLUS!
THAT'S EASY! A CAR THAT'S USING....
WHITE
FLASH
PLUS
© 1934 A.R.Co.
ATLANTIC WHITE FLASH PLUS MEANS EASY DRIVING!

August Sales
FUR COATS

Bringing You a Chance to Make the Wisest Investment of Your Shopping Career NOW!

IF you are wise you will act at once and not run the risk of paying more for your fur coat later in the season. For several months Pittsburgh merchants have been assembling large stocks of newest styled quality Furs and Fur Coats. They bought early to be sure of important savings. Now they in turn pass on these savings to you in their August Sales of Furs, presenting authentic 1934-35 fashions.

READ SUN-TELEGRAPH ADS—ACT, SAVE!

This advertisement is one of a series contributed by the Sun-Telegraph in support of Pittsburgh Merchants' Annual August Sales.

BUY in AUGUST

MAKE BUSINESS BOOM!

ARMY LEADER SPURNED AS HITLER AIDE

Hitler Becomes 'Mein Fuehrer' to His German Army

BERLIN, Aug. 10.—(AP.)—Chancellor Adolf Hitler henceforth will be "Mein fuehrer" —my leader—to each member of the German army instead of merely "der fuehrer"—the leader.

The change was announced today by Werner von Blomberg, Minister of Defense upon the order of the Chancellor.

By PIERRE HUSS
International News Service.

BERLIN, Aug. 10.—Gen. Werner von Blomberg, Minister of War, who was reported yesterday to be the most probable choice as deputy assistant to Reichsleader Hitler in administering the affairs of Nazi Germany, was today reported to have been sidetracked.

At a secret meeting last night several members of the cabinet are said to have opposed von Blomberg's appointment, not on personal grounds but because he is the choice of the army and they felt the army had already gained too powerful a position in the reich.

Rudolph Hess, acting leader of the Nazi party, is now said to have the inside track, and unless the Reichsleader changes his mind and picks Gen. Goering, Hess' appointment probably will be announced after the August 19 plebiscite when the nation will record its approval of Hitler's action in assuming the presidential perogatives. Hitler thus will have achieved his aim—a complete totalitarian state—in which he will rule as supreme head of both the government and the only existing political party.

It was learned today that 16 high leaders of the Nazi Storm Troopers who were arrested in connection with the "Roehm revolution" planned on June 30 will not be released from prison under the terms of the amnesty decree announced yesterday. They are charged with high treason and must shortly face trial.

It is now unofficially estimated that 18,000 persons are eligible for release from jails or concentration camps because of the amnesty decree. Of these 6,000 are Nazi party members convicted of all kinds of political offenses.

IGNORE HITLER ON AUSTRIA

International News Service.

PARIS, Aug. 10.—Premier Mussolini intends to call a conference of the three Powers—Great Britain, France and Italy—which have agreed to maintain Austria's independence to meet in Rome this fall to discuss the entire Austrian situation, it was reported in diplomatic circles here today.

Germany will not be invited to participate.

To prepare the way for the meeting Louis Barthou, French foreign minister, who is going to Rome in September, will seek to conciliate Italo-Jugo-Slav differences over Austria, rendered acute by the Italian troop concentration on the Austrian border after the Nazi putsch late in July.

The question of the possible elevation of the young Archduke Otto of Hapsburg to the Austrian throne as a means of obtaining stability in the country will be discussed if the Rome conference is held.

LONDON HONORS HINDENBURG

LONDON, Aug. 10.—(AP.)—So great was the attendance at the memorial service for the late President Paul von Hindenberg of Germany, in the German Lutheran Church today that the doors had to be closed before the rites began.

Ray Atherton, counselor of the United States Embassy, attended in the place of Ambassador Robert W. Bingham, who is making a Scandinavian cruise.

Sir John Simon, British foreign minister, interrupted his vacation in Scotland to attend the services and King George was represented by Lord Munster.

France Orders Out Polish Strikers

PARIS, Aug. 10—(AP.)—The government took a firm stand against foreign labor agitators today by ordering 100 Polish miners who recently struck underground at Lens to leave France within 48 hours.

The miners imprisoned 11 Frenchmen at the bottom of a shaft as a protest against the expulsion of two comrades on grounds of political activity.

Soviet Air-Train On Regular Run

MOSCOW, Aug. 10.—(INS.)—The world's first regular air-train service will open a week from tomorrow when the R-5 plane, towing two gliders, begins a regular weekly run between Moscow and Kharkov, a distance of about 450 miles.

The train will carry mail and light freight but no passengers.

Luther Lauds Hitler On Return to U. S.

NEW YORK, Aug. 10.—(AP.)—Hans Luther, German ambassador to the United States, returned from Germany yesterday full of praise for the Hitler regime. He insisted that business conditions in the reich are better than a year ago and improving noticeably.

'Heil Hitler:' German Army Accepting Chief

GERMAN REGULARS TAKING THE NEW OATH OF ALLEGIANCE TO PRESIDENT-CHANCELLOR HITLER, THEIR NEW LEADER

One of many such scenes in Germany immediately following the death of President von Hindenburg as the Reichswehr, heretofore not solidly behind Hitler, took the "Hitler oath" on direct orders. This is an International News Photograph Service picture.

JOHN KANE DIES IN HOSPITAL

(Continued from Page One.)

on his future. During the noon lunch hour John would amuse his fellow workers by painting pictures on the cars, later painting over his early handiwork to conceal them from the bosses.

PRAISE, NOT SCOLDING

One day the boss caught him. But instead of the reprimand he expected, the superintendent urged him to paint pictures.

Thus encouraged, Kane sought orders from crayon and pastel enlargements. These he worked out himself, lacking funds for the art school he wanted to attend.

But a depression found him in sad straits when he was in his early thirties, and he roamed the country seeking work, often digging ditch. He has told of how he "bummed" his way on foot and on cattle cars over the country.

Then he turned to house painting. And for 40 years, off and on, he painted houses. When he was working outside he would often see a bit of landscape or a group of dwellings which struck his fancy. And in the evenings he'd return and sketch the scene.

FIRST PICTURE REJECTED

His first pictures he sent to the International Art Exhibition in 1926. They were rejected. He tried again in 1927 and his "scene from the Scottish Highlands" was accepted.

In 1928 he landed in the International with "Old Clinton Furnace," in 1929 "Homestead" was accepted and in 1930 "Across the Strip." In 1931 he was represented by invitation—a rare honor—by "Monongahela Valley" and in 1933 by "Industry's Increase."

In 1928 six of his paintings were accepted for the Annual Exhibition of Associated Artists of Pittsburgh. His "Turtle Creek Valley Toward Pittsburgh" took second honors and $100. In 1929 five of his pictures were accepted by Associated Artists and he was awarded the Carnegie Institute prize of $250 for the best group. Each year since he has had his works in the Associated Artists show, last year winning first prize with "Liberty Bridge."

IN MANY EXHIBITS

He was represented by invitation in the Annual Exhibition of Selected Paintings by Contemporary Artists held at the Toledo Museum of Art in 1930. Twice he has had paintings at the Harvard Society for Contemporary Art at Cambridge, Mass. In 1930 he was included in the Exhibition of Painting and Sculpture by Living Americans at the Museum of Modern Art, New York City.

He has been honored with one-man shows by the Contemporary Arts Gallery of New York City and Gallery 144, New York City.

One of those who own his paintings is Mrs. John D. Rockefeller, Jr. Others are Edward Frohman, Edward Duff Balken, Leon Kroll, Samuel Grimson, Andrew Dasburg, John Hay Walker III, Prof. John Dewey, Mrs. Maximilian Elser, collection of Bartlett Arkell, collection of Burton Emmett, Marie McSwigan, Duncan Phillips, George D. Tjompson and Addison Gallery of American Art.

ENJOYED ADMIRATION

John Kane's favorite medium was oil and he worked on canvas, although he did some work in crayon and pastel. He was convinced that his house painting had helped his art, helping him to blend colors and keep them clean.

He never bothered to conceal his pleasure when somebody expressed admiration for his pictures.

John Kane leaves his wife and two married daughters, one living in North Carolina, the other in Alexandria, Va. His son is dead. His mother came from Scotland and died in Pittsburgh at 80.

HERR HITLER   COL. OSKAR VON HINDENBURG

President—Chancellor Hitler at Neudeck with dead President von Hindenburg's son after he had paid his respects at the remote bier. This is an International News Photograph Service picture.

RUSSIA SPURNS JAP TERMS

International News Service.

TOKIO, Aug. 10.—Soviet Russia formally notified Japan today that the terms proposed by Baron Hirota, Japanese foreign minister, for purchase by Manchukuo of the Russian interests in the Chinese Eastern Railway, were impossible of acceptance.

Hirota has been acting as intermediary in negotiations between the Soviets and the Japanese-controlled state of Manchukuo which intends to become sole owner of the strategically important railway across Manchuria.

AUSTRIA SHUNS HUNGARY PACT

International News Service.

BUDAPEST, Aug. 10.—The heads of the Austrian and Hungarian governments at an important conference today agreed that their countries would remain independent of other powers and each other.

Official announcement was made in a communique following a talk between the two leaders, Chancellor Kurt Schuschnigg, of Austria, and Premier Julius Goemboes, of Hungary.

They decided their nations would continue, however, with their present policy of a determined economic rapproachment between them.

Italy Launches War On Army Dodgers

ROME, Aug. 10.—(AP.)—Loopholes through which 60,000 Italians every year have escaped their obligatory military service will be plugged up, the government announced today.

An order has been issued to 1,200 young men of Rome and Naples, who have not previously been called, to present themselves September 17 for their year and a half service.

ENVOY RESCUES CAMERAMAN

International News Service.

BERLIN, Aug. 10.—How George Messersmith, American minister at Vienna, saved the life of Erich Borchert, German photographer for an American picture service, during the recent Nazi revolt in Austria, was related by Borchert upon his arrival today.

Borchert, who was in Salzburg during the fighting, was seized by government troops and accused of blowing up a portion of the Bristol hotel in that city. He was in jail nine days and underwent a severe third degree, the police threatening to hang him unless he confessed and named his accomplices.

Messersmith then intervened.

German 'Sea Terror' Sold as Scrap Iron

BREST, France, Aug. 10.—(AP.)—The old German cruiser, Koenigsberg, sister ship of the famous raider Emden, was sold today for scrap iron.

The vessel which once was a terror of the high seas was disposed of for $20,000. The Koenigsberg was the last survivor of the Emden class, the Emden and other raiders having been sunk by the Allies.

CONSTITUTION DAY PLANNED

Constitution Day, a national observance to be held September 17 under leadership of the American Legion, will be marked here with a street parade and public mass meeting by the East Liberty Post No. 5.

Post Commander Attorney Ben Giffen today announced that post bands and other organizations from throughout Western Pennsylvania will be invited to participate. Other posts in the district are expected to stage observances.

The purpose, according to Giffen, will be to stress upon the American people the patriotic spirit that is now meeting opposition of communistic and other groups responsible for creating conditions of unrest. Prominent speakers will be invited to the mass meeting under plans now being formed, Giffen announced.

League of Nations Meets Next Month

GENEVA, Aug. 10.—(AP.)—The eighty-first session of the council of the League of Nations was officially set today for September 7, preceding the opening of the assembly September 10.

The outstanding question in the 19 subjects listed on the provisional agenda of the council are the Chaco war between Bolivia and Paraguay and the plebiscite to determine the sovereignty of the Saar Valley.

Germany, Russia Sign Trade Pact

BERLIN, Aug. 10.—(INS.)—The German foreign office today officially announced signing of a foreign trade protocol with Russia.

The agreement was signed Wednesday, it was disclosed. It will bring closer economic relations between the two nations.

DELAY HINTED IN HINDENBURG DEATH NEWS

International News Service.

LONDON, Aug. 10.—Persistent reports are reaching London that President Paul von Hindenburg, of Germany, died on August 1 and that the news was withheld for 24 hours, according to an article published in the Daily Herald today.

According to the Herald, a clash between Hermann Wilhelm Koering, Premier of Prussia, and Dr. Joseph Paul Goebbels, Hitler's minister of propaganda and public enlightenment, over which one would become chancellor when Hitler succeeded Hindenburg in the presidency, was interrupted by news of Hindenburg's death.

The cabinet was taken so unawares, according to the Herald story, that they flashed word to the doctors in attendance to withhold news of the death and to continue to issue official bulletins on his condition. Not until late Wednesday night did the cabinet reach its decision, according to the reports.

Finding that neither Goering nor Goebbels would give in to the other, Hitler, the story said, decided to take both offices, to which the cabinet agreed rather than risk a war between the two most powerful men of the Hitler movement.

Several German newspapers, it was pointed out, announced the death as occurring "on the afternoon of Wednesday," but were promptly admonished by the ministry of propaganda for "inaccuracy."

BERLIN, Aug. 10.—(INS.)—A government spokesman today ridiculed the London Daily Herald's story that news of President von Hindenburg's death was withheld from the public for 24 hours because of a clash between the high moguls of the Nazi regime.

Pope to Assail Nazis as Pagans

LONDON, Aug. 10.—(INS.)—The Pope shortly will issue an encyclical to the bishops of Germany which will emphasize strongly the pagan character of the Nazi movement, according to a Central News dispatch from Rome today.

The dispatch adds that the Pope also will protest strongly against the doctrine of the superiority of the Aryan race, the primary Nazi tenet.

Vatican Flays Nazi View on Dillinger

VATICAN CITY, Aug. 10.—(AP.)—The Vatican newspaper Osservatore Romano said today that the parallel drawn by the German press between the Storm Troop "blood purge" of June 30 and the slaying of the U. S. bandit, John Dillinger, in Chicago, was "an extreme insult to the Christian world."

Dillinger, said the church newspaper, was caught with a gun in his hand, but otherwise "despite his horrible crimes he would have been arrested, tried, and, if sentenced to death, allowed religious comfort."

Several of those who lost their lives in the German incident, the newspaper declared, already were under arrest, but instead of the privileges which would have been given Dillinger, they were given only the right to commit suicide.

It cites Dr. Eric Klausener, the Catholic Action Party leader, as an example of an innocent man who was a victim of German procedure.

"The extreme insult," of likening Dillinger's end to the death administered by the Germans, the article concluded, "only makes the Christian world shudder more."

[illegible] The American Weekly, the Big Magazine Distributed With Next Sunday's Sun-Telegraph.

CHURCH REBELS AT HITLER OATH

BERLIN, Aug. 10.—(AP.)—Many clergymen are rebelling against swearing fealty to Chancellor Hitler, declaring the German ruler seeks to place himself above God and the church.

A law requiring churchmen to take an oath of "fidelity and obedience" to Hitler is one of several enacted by the National Synod. It is part of the Nazi program of a unified Protestant church.

Representatives of the Bavarian, Wuerttemberg and Hanover state churches protested passage of the law. Many of them said flatly today they would not take the oath.

Some 800 clergymen already are under suspension for opposition to the Chancellor and his church lieutenant, Reichsbishop Ludwig Mueller. Those who refuse to take the oath face the same fate. Mueller has absolute authority over church matters.

RESORTS
ATLANTIC CITY, N. J.
PRINCESS
Ocean End of South Carolina Ave.
$18.50 Weekly WITH MEALS Daily $3
[illegible]

McCreery's Sponsors . . .
METALLIC
Taffeta Trimming
FOR FALL FROCKS

17.50

Dispatches from Paris assure us that very good, indeed, is metallic taffeta. And particularly good it is, as it trims some of our favorite Fall frocks. Shown in several pleasing fashions, this new style will be worn *Today*, and for into the coming season. In Misses' sizes 14 to 20.

(Fashion Salons—Third Floor)

McCREERY'S
WOOD ST. AT SIXTH AVE. AT. 4600

McCREERY'S
Furniture
Department
Open Until
9 P.M.
Saturday
(Eighth and Ninth Floors)

CRAZY!
STOP MOSQUITO MADNESS
USE . . .
Bee Brand
INSECT SPRAY

What a drink!
PENN STATE
WHISKEY
CODE NO. 155 AT STATE STORES
$1.50 THE QUART
ON SALE EVERYWHERE

Watch
REPAIRING
Special for Tomorrow!
Mainspring Installed
or
Stem & Crown
as low as
95c
A Full Year's
★ Guarantee
(Mezzanine)
McCREERY'S
WOOD ST. AT SIXTH AVE.

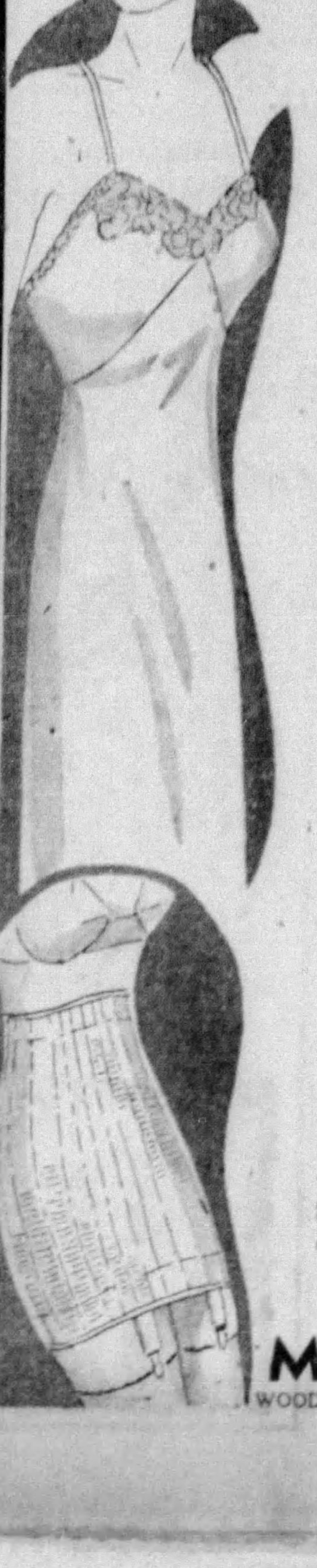

SALE!
Silk Slips
1.69

A pure-dye all-silk satin slip that won't bag or pull in the seams . . . in fact, will do nothing but be an everlasting joy as long as a thread of it remains. And though that won't be *forever* . . . well, may we say *almost forever*? Shown in lace-trimmed and tailored styles . . . sizes 32 to 44.

'FLASH"
a 3.50 Two-Way "Lastex" Girdle
$2

While they last . . . these fine Bien Jolie garments will go for this price. Sized for the small, medium and larger figures.

(Fourth Floor)

McCREERY'S
WOOD ST. AT SIXTH AVE. AT. 4600

JR. MISSES'
COATS

$38

Jr. Misses'
Sizes 11 to 17

For the debs . . . the sub-debs . . . and the post-debs; in fact, young lady, for you! McCreery's Junior Coat Styles haven't missed a trick among all the clever details that are making the coats of the '34 season so noticeably distinctive. In Barks, Cut Suedes, Matelasse, and Suede Barks . . . topped with furs of exquisite Jap Mink . . . Persian Lamb . . . Sable dyed Squirrel and Fitch . . . in styles sophisticated, or serene . . . and in all the Season's shades.

(Third Floor)

McCREERY'S
WOOD ST. AT SIXTH AVE. AT. 4600

DRAGONETTE, DEIS -:- Stoopnagle, Budd, California Melodies -:- ON RADIO TONIGHT

Old Favorite Returning To Air

After a long vacation, the second that she has had in her many years of radio work, Jessica Dragonette, soprano, returns to the radio concert featuring Rosario Bourdon's Orchestra, heard over WCAE tonight at 8.

"Love, Your Magic Spell Is Everywhere" is Miss Dragonette's first solo; then she offers the famous Meditation from Thais.

Miss Dragonette also sings a solo arrangement of "Home to Our Mountains."

* * *

As the result of the exceptional response to her guest appearances with "The Spotlight Revue," heard over the CBS-WJAS network tonight at 10, Carol Deis is retained indefinitely as featured songstress of this series.

* * *

MARIO COZZI

Mario Cozzi, baritone, and Lucille Manners, soprano, share honors in another concert heard over an NBC-KDKA network tonight at 10.

Cozzi is heard in several solos including Del Riego's "Homing" and "Toreador Song" from Bizet's opera, "Carmen."

Miss Manners offers the "Adoration Waltz" and "Better For Both of Us." Joseph Stopak conducts the orchestra.

* * *

That romantic hero of the first nighter dramatic series, Don Ameche, turns policeman in presentation of the "Cat's Paw," an original three-act thriller to be given in the "Little Theater off Times Square" on WCAE at 10.

* * *

Another half-hour of comedy and music is offered during the "Chocolateers" program, with Ethel Shutta, Walter O'Keefe, comedian, and Bobby Dolan's orchestra, on KDKA tonight at 8.

* * *

PAPER MONEY

"Paper Money and Gold in International Trade" is the title which James D. Mooney, president of the American Manufacturers' Association, discusses over WJAS at 10:45.

* * *

Hubert Hendrie, well-known baritone, is guest soloist with Pick and Pat during their "One Night Stand" on WCAE at 9:30.

* * *

A musical and dramatic portrait of the late John Philip Sousa is the highlight of the "California Medolies" program on WJAS at 9. Outstanding episodes in Sousa's life are enacted by a cast including Karlton Kadell, Charlie Lung and Cy Kendall.

Early Saturday Radio Programs

WCAE

6:45 A. M.—Health Exercises.
7:45 A. M.—Pollock and Lawnhurst.
8:00 A. M.—Richard Leibert.
8:30 A. M.—Cheerio.
9:00 A. M.—The Shopper.
9:05 A. M.—Morning Glories Orchestra.
9:15 A. M.—Don Hall, Trio.
9:30 A. M.—Taters and Mule.
9:45 A. M.—The Banjoleers.
10:00 A. M.—Annette McCullough.
10:15 A. M.—Morning Parade, Musicale.
10:30 A. M.—News.
10:35 A. M.—Morning Parade.
11:00 A. M.—Galaxy of Stars.
11:15 A. M.—The Vass Family.
11:30 A. M.—Down Lover's Lane.
12:00 Noon.—Armchair Quartet.
12:15 P. M.—The Globe Trotter of the Sun-Telegraph and Hearst Metrotone News.
12:30 P. M.—Encores of Yesterday.
1:00 P. M.—Jan Brunesco's Orchestra.
1:30 P. M.—Dick Fidler's Orchestra.
2:00 P. M.—Rex Battle's Orchestra.
2:15 P. M.—The Globe Trotter of the Sun-Telegraph and Hearst Metrotone News.
2:30 P. M.—Radio Playbill.
3:00 P. M.—Baseball Scores; Paul Whiteman's Orchestra.
3:30 P. M.—Baseball Scores; Week End Revue.
4:30 P. M.—Our Barn.

KDKA

7:00 A. M.—The Musical Clock.
8:00 A. M.—Morning Devotions.
8:15 A. M.—Landt Trio and White.
8:30 A. M.—Lew White, organist.
9:00 A. M.—Breakfast Club.
9:30 A. M.—Style Service.
9:45 A. M.—Weather Report.
9:47 A. M.—Plough Boys.
10:00 A. M.—Morin Sisters.
10:15 A. M.—Home Forum.
10:30 A. M.—Singing Strings.
10:50 A. M.—Originalities.
11:00 A. M.—The Honeymooners.
11:15 A. M.—Kiddies' Klub.
12:00 Noon.—Croation Day Program.
12:30 P. M.—Vic and Sade.
12:45 P. M.—Paul Pendarvis' Orchestra.
1:00 P. M.—Words and Music.
1:15 P. M.—Songfellows.
1:30 P. M.—Farm and Home Hour.
2:30 P. M.—Royal Hawaiian Orchestra.
3:00 P. M.—Tommy Tucker's Orchestra.
3:30 P. M.—Saturday's Songsters.
4:00 P. M.—Don Carlos' Orchestra.

WJAS

7:30 A. M.—Early Risers.
8:00 A. M.—Musical Moments.
9:00 A. M.—Luxembourg Gardens.
9:30 A. M.—Eton Boys.
9:45 A. M.—Meistersinger.
10:00 A.M.—Mellow Moments.
10:15 A. M.—Carlton and Craig.
10:30 A. M.—News.
10:35 A. M.—Let's Pretend.
11:00 A. M.—Children's Hour—Sunny Jim.
12:00 Noon—Connie Gates.
12:15 P. M.—Concert Miniatures.
12:30 P. M.—Herbert Fritsche
12:35 P. M.—Al Kavelin's Band.
12:45 P. M.—St. Patricks Church.
1:15 P. M.—Velasco's Orchestra.
1:30 P. M.—Esther Velas.
2:00 P. M.—Musicale.
2:30 P. M.—Round Towners.
3:00 P. M.—Ghansonetta.
3:30 P. M.—Dancing by the Sea
4:00 P. M.—Ann Leaf, organist.

KQV

7:00 A. M.—Musical Clock.
8:00 A. M.—Morning Serenade
8:30 A. M.—Pittsburgh Mountaineers.
9:00 A. M.—Organ Thoughts.
9:30 A. M.—Freddy Rose.
9:45 A. M.—Echoes.
10:00 A. M.—Blues Chasers.
11:15 A. M.—The Romantic Singer.
11:30 A. M.—Concert Miniatures.
12:00 Noon—Barnyard Frolics.
12:15 P. M.—Jack Hall, tenor.
12:30 P. M.—Radio Review.
1:00 P. M.—Billy Marwood Orchestra.
1:15 P. M.—Don Allan.
1:30 P. M.—Three Gigalos.
1:45 P. M.—Henry Montgomery.
2:00 P. M.—Jack Russell Orchestra.
2:15 P. M.—Matinee Club.
2:45 P. M.—Dorothy Wright.
3:00 P. M.—Dancing Party.
3:30 P. M.—Melodies Beautiful.
4:00 P. M.—Val Varr.

WWSW

8:00 A. M.—Listener's Corner.
9:00 A. M.—Lest We Forget.
9:30 A. M.—Musicale.
9:45 A. M.—Rapid Service.
10:00 A. M.—Morning Band Parade.
10:30 A. M.—Favorite Features.
10:45 A. M.—Babette and Rockabye Lady.
11:00 A. M.—Bill Scannell.
11:15 A. M.—Uncle Walt and Debby.
11:30 A. M.—Lost and Found — Gloom Chasers.
12:30 P. M.—Hollywood Show Shopper.
12:45 P. M.—The Cinema Lady.
1:00 P. M.—The Syncopators.
1:20 P. M.—Juvenile Roundup.
2:00 P. M.—Polish Aristocrats.
2:30 P. M.—Glenn Park's Orchestra.
3:00 P. M.—Eugene Jenkins and Happy Jacks.
3:30 P. M.—Barons Croations.
3:45 P. M.—Gertrude Long's Night Hawks.
4:15 P. M.—Afternoon Dance Club.

(Advertisement)

Good News for Kidney Sufferers!

FOLEY PILLS go right into the irritated kidney and bladder organs so quickly, you SEE results in a few hours. Flush out poisons, neutralize burning acids, bring prompt soothing comfort. No more aching back, weak bladder, sore painful joints from lack of kidney activity. Ask druggist for FOLEY PILLS—take no other. Money back guarantee. Keep bowels open with Foley Cathartic Tablets. ©1934

Globe Trotter

(On the air daily, except Sunday, at 12:15 p. m. and 2:15 p. m.)

Hello, ladies and gentlemen:

In view of the recent radio discussion concerning storage reservoirs for the Allegheny River, the question of Michael R. Rencik is pertinent:

"Who controls the rivers?"

The United States Government owns the navigable rivers and controls them through the War Department.

Non-navigable streams are owned to the center of the stream by those who own the property on the banks. The law that applies to non-navigable streams is the law of the state.

* * *

Lena Pomposini, Edri, Pa.—Address your communication to Managing Editor, Pittsburgh Sun-Telegraph.

* * *

Here is a challenge to Globe Trotters who can "remember when."

From 1866 to 1873 Dr. Clemens Baelz lived on Fifth avenue. Later his daughter, Rosa Baelz, was a teacher in Central High School. That was from 1875 to 1882.

Dr. K. F. Stahl, 2318 Wharton street, is anxious to find some information about them or their descendants for relatives in Germany.

* * *

P. C. Sullivan, Foster street—Allegheny County did not tax personal bank accounts this last year. Prior to this year it did require that savings accounts be set forth as taxable.

A recent amendment to a tax act was passed by our legislature which held that bank accounts were not taxable. This legislative action was referred to our courts. The Allegheny County Courts held that bank accounts were not taxable and this position was sustained by the Superior Court. It does not seem likely that the case will be carried to the Supreme Court.

Those of you who have set forth your bank accounts in the personal property inventory will be exonerated from the payment of taxes thereon.

Those of you who have by misadventure paid taxes on your bank account will be given a refund by the County.

If you have set it forth on your personal property inventory as a taxable item or if you have already paid taxes on your bank account go to Room 119 Courthouse for your exoneration or refund.

SERPENT RITES SET TONIGHT

The final crawl of Bud Dajo Lair, Military Order of the Serpent, will be held at North Side City Hall tonight, with the largest class in the local organization's history being initiated into the mysteries of the order.

The body will have its supreme crawl over downtown streets the night of August 22, at the national encampment of the U. S. W. V.

The order is based on the ancient society of the Khatapunan of the Philippines, or in the full Tagalog title, Kaatastasa Kalang Galang Khatapunan Anak Nung Rayani, which, translated into English, means The Holy Ancient and Honorable Fraternity of the Sons of the People.

Rival Networks Worried Over Cantor's Series

By AIRCASTER

If, as auditions indicate, the NBC-WCAE sponsors of Dave Rubinoff are hankering to overwhelm a competing show in February by having under way at that time a series of one-hour, condensed operas, with Metropolitan stars, there seems to be a lot of doubt about this expedient's ultimate success.

Ordinarily, this operatic series, supervised and narrated by Deems Taylor, would be likely to get going November 27.

Until Cantor switches over to CBS-WJAS at 8:30 p. m. Sundays, in February, this high hat series might move along very well.

But it has become fairly well-known that operatic broadcasts appeal mostly to a "class audience" and not to the "mass audience," such as the comedian undoubtedly holds in the hollow of his hand.

It is my thought, and radio experts' opinion, that if the operatic plan goes through the advantage will be the comedian's.

The idea of the sponsors is to have Mr. Taylor go over the established operas and edit them down, musically and dramatically, to fit within an hour's broadcast.

Such a task would involve the use of an orchestra somewhat different than that of Rubinoff—a fact which presents the possibility that the comedian may yet realize his desire to take Rubinoff over to the rival network with him.

Along radio row it is generally conceded that while the country is more classic-conscious than heretofore, a full hour of operatic effusions has little to recommend it as a popular event.

* * *

BERNIE ECHO

Ray Perkins, the capable jester, is back in New York, and like most people, he thinks he has a good idea for radio.

As a matter of fact, it is a good idea, but it happens to have been evolved by Ben Bernie.

Perkins has organized an orchestra, which he will laughingly call "The Playboys."

He will lead it and carry on banter with the audience and play around as master of ceremonies—which he does well, especially with an orchestra instead of a piano as a background.

Ray evidently thinks there is room for another Bernie, even if the idea isn't new.

* * *

Peter Van Steeden is an interesting lad, and talks revolution when on the subject of his own profession—that of leading a dance band.

He says, when he gets confidential, that a dance band leader should avoid knowing too much about music—or at least deep musical subjects. He is probably aware that few of them do.

"In playing for dancers," he explains, "Rhythm is more important than an understanding of the involved technicalities. The more you know about music the more you think in classical terms and that's death to dance music."

But—who ever accused some of the dance band masters of an overwhelming knowledge of music!

★ USED FURNITURE EXCHANGE ★

Matched Dollar Sale

We'll Match Every Dollar You Pay On Any Article or Any Suite in Our Store . . . For a Limited Time Only

Example (A)

3-Piece Mohair Suite

The kind of a suite that originally sold for $150! $59.50

You Pay $8 Down — We Pay $8 Down ..Your Balance $43.50

You Pay $15 Down — We Pay $15 Down ..Your Balance $29.50

CASH OR CREDIT! FREE DELIVERY!

Example (B)

4-Piece Bedroom Suite

Furniture you can't tell from new. Genuine walnut finish! $64.50

You Pay $10 Down — We Pay $10 Down ..Your Balance $44.50

You Pay $20 Down — We Pay $20 Down ..Your Balance $24.50

Write in for Our Free Booklet

It contains more information concerning our used furniture bargains. Send in your name and address.

USED FURNITURE EXCHANGE
2332 Forbes St.
Near Brady Street

OPEN SATURDAY NIGHT

CHAMPION COAL
IT'S THE BEST . . .
CHAMPION COAL

More Heat . . . Burns Longer . . .
Full Weight . . . Cheaper per Winter.
Order "Champion"—It's the best.

Per ton
Champion 2" Lump $3.85
Champion 4" Block $4.00
Champion 4x2 Furnace Egg $3.75

PITTSBURGH COAL COMPANY
Retail Division
306 DIAMOND STREET GRant 3121
Also sold by other
Dependable Retail Coal Merchants

STOP KILL ANTS
USE Bee Brand INSECT POWDER

You're SURE when you make this test

1. POUR OUT
2. POUR BACK
3. WARM GLASS
4. INHALE AROMA

This is the way professional tasters test costliest whiskies. Make this test with Seagram's Crown Whiskies—the aroma will be warm, mellow, smooth. Make it with whiskies containing young, green whiskey—the aroma will be harsh and biting. Verify by tasting.

Only Seagram's can give you this guarantee. *Only Seagram's* can assure you of unvarying, continuous high quality. *Only Seagram's* dares invite you to test moderately priced whiskies the way professional whiskey tasters test the costliest whiskies.

Seagram's holds the largest treasure of fully aged Rye and Bourbon whiskies in the world. When you buy Seagram's 5 Crown or Seagram's 7 Crown Whiskies you can be absolutely sure of the finest, moderately priced whiskies obtainable. They are the greatest whiskey value in America.

We Guarantee

1. That the youngest whiskey in each bottle of Seagram's Crown Whiskies is at least four years old, full bodied, full flavor, distilled and matured in the finest American tradition. 2. That the quality of Crown Whiskies will always be uniform because the House of Seagram holds the world's largest stocks of aged Rye and Bourbon whiskies. 3. That no expense whatever has been spared to make Seagram's Crown Whiskies the greatest whiskey value in America.

Jos. E. Seagram & Sons Inc.

DISTILLERS SINCE 1857
Seagram's
CROWN WHISKIES
Say Seagram's and be sure

Seagram's
Seagram's Seven Crown

These Seagram Brands on Sale at State Stores
Make This Your Shopping Guide

BRAND NAME AND DESCRIPTION	CODE NO.	SIZE	PRICE
Seagram's 7 Crown Whiskey The youngest whiskey in Seagram's 7 Crown is 4 years old. Smooth, mellow, yet reasonably priced.	159 160	Fifth Pint	$2.40 1.50
Seagram's 5 Crown Whiskey Another smooth, finely balanced Seagram product, even more reasonably priced.	157 158	Fifth Pint	1.95 1.25
Seagram's "83" A fine old Canadian whiskey, bottled-in-bond under Canadian Government supervision. 5 years old, 90 proof.	127 128	Fifth Pint	3.45 2.25
Seagram's "Ancient Bottle" Rye A Straight American Rye Whiskey, 5 years old, distilled in Canada by American experts. Bottled-in-bond, 100 proof.	161 162	Fifth Pint	3.95 2.55

Invisible Slaves of a Modern Aladdin

This unusual painting by Edmund Dulac depicts Aladdin, as he rubbed the magic lamp, and the genie who appeared to obey Aladdin's commands.

An electric eye installed in the Modern Aladdin's auto, turns the parking lights on or off when it is necessary.

Disclosing How a Clever Electrical Wizard Makes Life Easier for Himself with Ingenious Devices

IN the *Arabian Nights* story, Aladdin rubbed his magic lamp and a genie appeared, awaiting any command. But Dr. O. H. Caldwell, President of the New York Electrical Society, outmatches Aladdin's feats in some respects.

How His Invisible Slaves Serve Him!

Various devices in Dr. Caldwell's home make it one of the most unusual in the world. The modern electrical wizard can wave his hand *in bed*—and his bedroom window opens. His breakfast starts cooking before anyone is up. When it is dark, his house and grounds light up as his automobile arrives.

And these are only a few of Dr. Caldwell's many electric miracles, as revealed in an astounding and informative article in next Sunday's issue of *The American Weekly*. Don't miss it!

Additional Unusual Features Next Sunday

His Own Career Ruined by the Girl He Ruined. Accused of Betraying a Pretty Country Girl, High Government Official Resigns His Office in Disgrace.

Ball Game Restores Son Lost 30 Years. Dramatic True Story of Child Kidnaped by Gypsies at Last Restored to Parents.

Why Most Lunatics Are Happy. Expert on Mental Diseases Claims They Are Much Happier Than Sane People.

Only 26, But Has Had Six Husbands. Five Lasted for an Average of Five Months, but Beauty Calls No. 6 a Perfect Romance.

IT'S ONLY ONE of the MANY FEATURES APPEARING NEXT SUNDAY
in
THE AMERICAN WEEKLY
Greatest Circulation in the World
—America's most interesting Weekly Magazine—
Distributed every Sunday with the
SUNDAY SUN-TELEGRAPH

RADIO PROGRAMS

TEN BEST BETS

8:00—WCAE—Jessica Dragonette.
8:30—WJAS—Court of Human Relations.
9:00—KDKA—Phil Harris.
9:30—WCAE—Pick and Pat. KDKA—Phil Baker.
10:00—WJAS—Spotlight Revue.
10:30—WCAE—Jack Benny
10:45—WJAS—James Mooney.
12:00—KDKA—Eddie Duchin.
12:30—WCAE—Frankie Masters.

Friday, August 10.

4:00 P. M.

WCAE—Baseball Scores; Your Lover.
WJAS—Bill Huggins.
KDKA—Betty and Bob.
KQV—Studio Program.
WWSW—Pickwick Stokes' Orchestra.

4:15 P. M.

WCAE—Two Blues.
WJAS—Child Study Association.
KDKA—The Singing Stranger.
KQV—Studio Program.

4:30 P. M.

WCAE—Baseball Scores; Rhythm Encore.
WJAS—U. S. Army Band.
KDKA—Business News; Markets.
KQV—The Special.
WWSW—Danny Davis' Ensemble.

4:45 P. M.

WCAE—Sun-Telegraph Family—Children's Program; Jane A. White, director.
KDKA—Piano Interlude; The Arm Chair Driver.

5:00 P. M.

WCAE—Sun-Telegraph Family (cont'd).
WJAS—Frank Dailey's Orchestra
KDKA—Jane Yahras.
WWSW—Juvenile Roundup.

5:15 P. M.

WCAE—Baseball Scores; Motor News, C. H. Roth.
KDKA—Kiddies Klub.

5:30 P. M.

WCAE—Melody Time.
WJAS—Jack Armstrong.
KDKA—Jackie Heller.
KQV—Kay Krooner.
WWSW—Resume of Baseball Game.

5:45 P. M.

WCAE—Melody Time.
WJAS—Mischa Raginsky Ensemble.
KDKA—Little Orphan Annie.
KQV—Movie Broadcast.
WWSW—Baseball scores.

5:55 P. M.

WCAE—Baseball scores.

6:00 P. M.

WCAE—Sports Talk—James J. Long.
WJAS—Betty Nuthall interviewed by Ted Husing.
KDKA—Romance of Dan and Sylvia.
KQV—Ray and Ralph.
WWSW—Sport Calendar.

6:15 P. M.

WCAE—Al Pearce and His Gang
WJAS—Fran Eichler's Band.
KDKA—Weather; Baseball Resume.
KQV—Follow the Ball—Jimmy Murray.
WWSW—Arlington Aces.

6:30 P. M.

WCAE—Baseball Resume.
WJAS—Modern Mountaineers.
KDKA—Comedy Stars of Hollywood.
KQV—Club Celebrity.
WWSW—Jack Bankey and His Sons of Rhythm.

6:35 P. M.

WCAE—The Sun-Telegraph "Air-caster."

6:45 P. M.

WCAE—Horatio Zito's Orchestra; News.
WJAS—Gregorio Scalzo.
KDKA—Lowell Thomas.
WWSW—Keystone Lads.

7:00 P. M.

WCAE—Souvenir of Song.
WJAS—Sam Robbins' Orchestra.
KDKA—Aneurin Bodycome, pianist; News; Drama from Real Life.
KQV—Julian Guild Players.
WWSW—Croatian Aces.

7:15 P. M.

WCAE—Add Brickell, songs.
WJAS—Sam Robbins (cont'd).
KDKA—Johnson's Orchestra.

7:30 P. M.

WCAE—Martha Mears, contralto
WJAS—Paul Keast and Band.
KDKA—Nancy Martin.
KQV—Gold Room Concert.
WWSW—Sport Slants.

7:45 P. M.

WCAE—To be announced.
WJAS—Boake Carter.
KDKA—Frank Buck in Dramatized Jungle Adventures.
WWSW—Lee Crossley's Band.

8:00 P. M.

WCAE—Jessica Dragonette, soprano, and Rosario Bourdon's Orchestra.

"Silence of the Night"

In the Silence of the Night.
Jessica Dragonette.
Anitra's Dance.
Love in Bloom.
Finale to the Desert Song.
Orchestra.

WJAS—Kate Smith.
KDKA—Ethel Shutta, Walter O'Keefe and Bobby Dolan's Orchestra.
KQV—Ralph Harrison's Ensemble.
WWSW—Hector Wolfe, basso.

8:15 P. M.

WJAS—The Columbians.
WWSW—To be announced.

8:30 P. M.

WJAS—Court of Human Relations.
KDKA—Jamboree.
KQV—Dick Stearn and Sally Crum.
WWSW—Baseball scores; Eleanor Lally.

8:45 P. M.

WWSW—Brabazon Rutherford.

9:00 P. M.

WCAE—Waltz Time.

"Russian Lullaby"

WJAS—California Melodies.
KDKA—Let's Listen to Harris.
Phil Harris Orchestra and Leah Ray, blues singer.
KQV—Freddy Carlone's Orchestra.
WWSW—Lee's Royal Ramblers.

9:30 P. M.

WCAE—One Night Stands.
Pick and Pat; Hubert Hendrie, baritone, guest artist and orchestra direction Joseph Bonime.
WJAS—Johnny Green—"In the Modern Manner."
KDKA—Phil Baker, comedian, and Roy Shields' Orchestra.
KQV—Eddie Peyton's Orchestra.
WWSW—Songs for Everybody.

10:00 P. M.

WCAE—First Nighter.
WJAS—Spotlight Revue.
Col. Stoopnagle and Budd, Everett Marshall, Carol Deis and Victor Young's Orchestra.
KDKA—Mario Cozzi, baritone, and Lucille Manners, soprano.
KQV—Don Bigelow's Orchestra.
WWSW—Studio Program.

10:15 P. M.

WWSW—Studio Program.

10:30 P. M.

WCAE—Jack Benny, Mary Livingstone, Frank Parker and Don Bestor's Orchestra.
WJAS—Spotlight Revue (cont'd).
KDKA—Chicago Symphony Orchestra.
KQV—George Williams' Orchestra.
WWSW—Sandlot Scores; Baron Billy's Orchestra.

10:45 P. M.

WJAS—Talk—James D. Mooney.

11:00 P. M.

WCAE—Baseball Scores; Musical Auction.
WJAS—Edith Murray.
KDKA—Sport Slants; Musical Interlude.
KQV—Freddy Carlone's Orchestra.
WWSW—Lee Crossley's Band.

11:15 P. M.

WCAE—Gene and Glenn.
WJAS—Isham Jones' Orchestra.
KDKA—Charlie Davis' Orchestra.

11:30 P. M.

WCAE—Freddie Martin's Orchestra.
WJAS—Dancing Party — Eddie Peyton, Don Bigelow and Freddy Carlone.
KDKA—Sammy Watkins' Orchestra.
KQV—Isham Jones' Orchestra.
WWSW—Good Night.

11:45 P. M.

KQV—Ferde Grofe's Orchestra.

12:00 Midnight.

WCAE—Harold Stern's Orchestra.
WJAS—Harry Sosnick's Orchestra
KDKA—Eddie Duchin's Orchestra.
KQV—Good Night.

12:30 A. M.

WCAE—Frankie Masters' Orchestra.
WJAS—Good Night.
KDKA—Paul Pendarvis' Orchestra.

1:00 A. M.

WCAE—Weather.
KDKA—Good Night.

Judith Anderson Seibel's Guest

Judith Anderson, starring in the Pittsburgh Civic Playhouse presentation of "The Female of the Species," a new play by A. L. Golden, is heard over WCAE at 6:35 this evening as guest of George Seibel, Sun-Telegraph literary and dramatic editor.

Miss Anderson's broadcast will reveal some of her interesting experiences in the theater and certain opinions she has about the stage.

ALL WOMEN'S SUMMER

HATS

50c—$1

Were $1.95 to $12.50

Millinery, Second Floor

Boggs & Buhl

For Constipation

QUICK, SURE RELIEF WITHOUT PAIN OR GRIPING ★ ★ ★

DRINK

SODY IS ANTI-ACID, HELPS DIGESTION AND TASTES FINE, TOO SOLD BY ALL GOOD DRUG STORES

SODY

POLAR WATER COMPANY

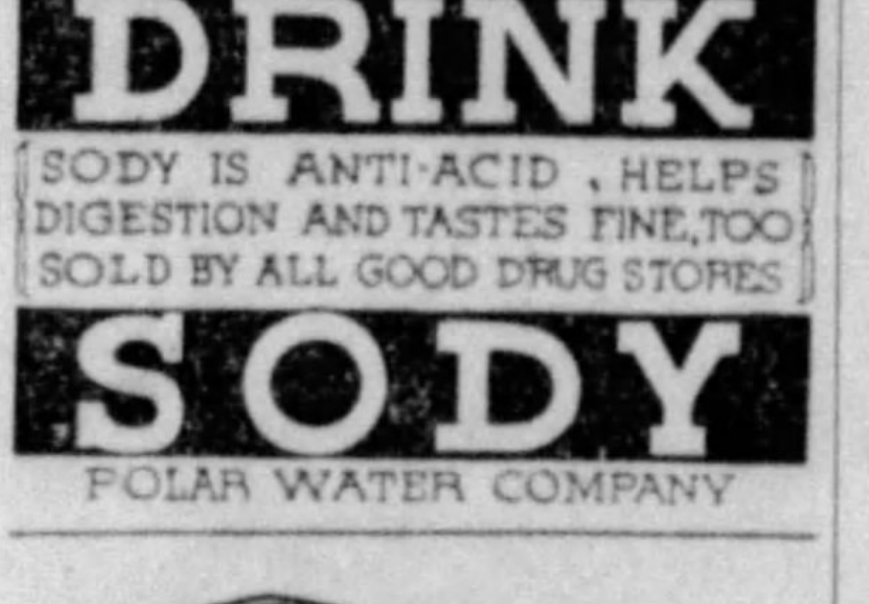

Serve this finer BUTTER

FAIRMONT'S BETTER BUTTER

YOU CAN BUY YOUR AUTO RADIO WITH CONFIDENCE AT

COLUMBIA MUSIC COMPANY

Our 30 Years' Practical Experience Is Your Assurance of Satisfaction

See the powerful new Philco and Bosch Auto Radios. Both are 6-tube superheterodynes with Automatic Volume Control. Perfect tone and performance.

Other new radios — Stewart-Warner, Philco, Sparton, RCA and General Electric. Installed by experienced Car Radio Servicemen, while you wait.

$39.95 Complete
$1.50 Weekly

FOR BETTER RADIO SERVICE CALL
JOHN F. HENK, Mgr.
101 SIXTH ST. **ATLANTIC 4655**
Open Daily Until 5:15 P. M. Sat. Until 7:30

SIX MONTHS' FREE SERVICE

Which OF THESE SUITES IS $100-WHICH IS $55?

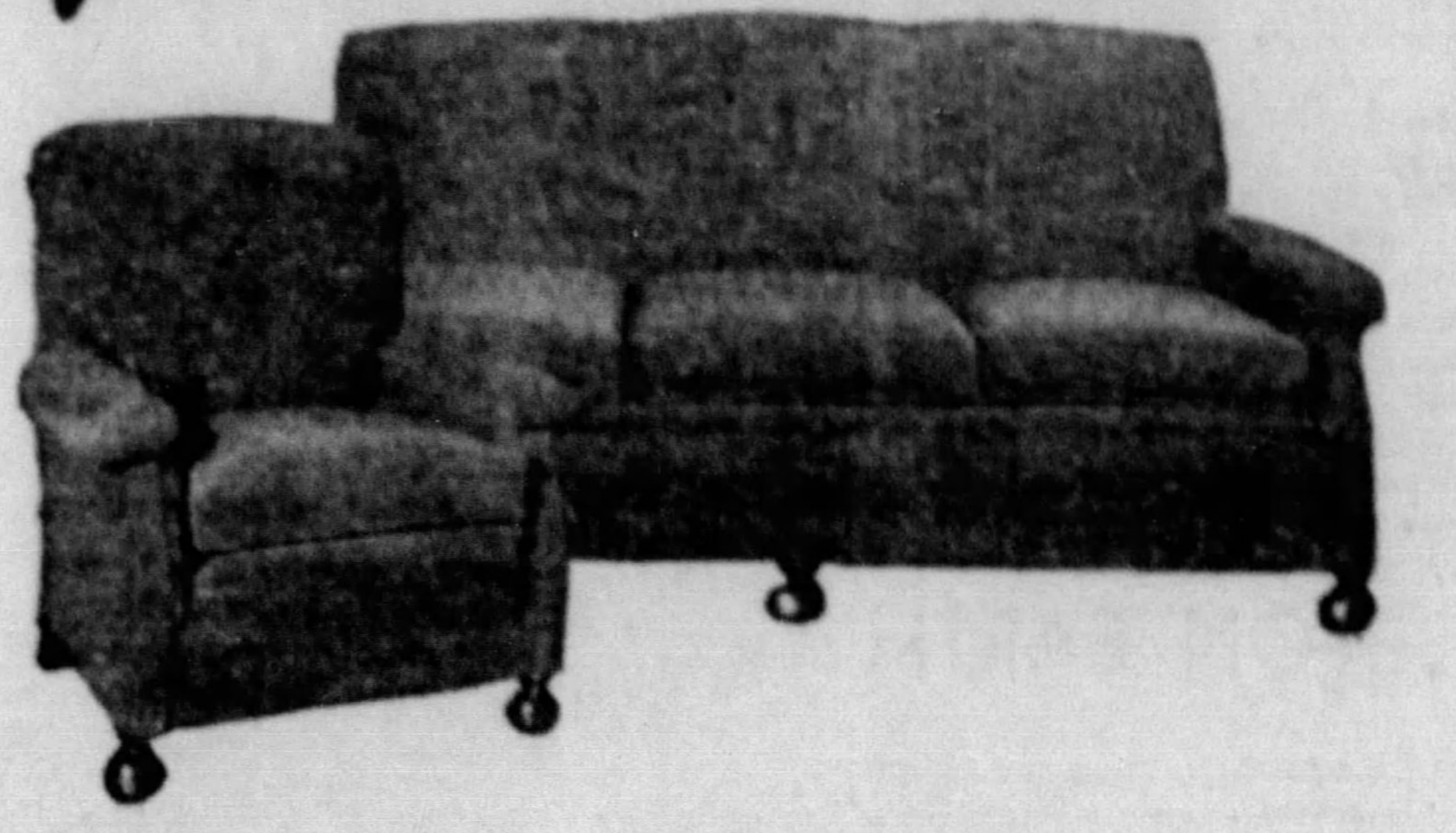

True, we have living room suites in our August Sale as low as $55 to meet competition. And . . . as these two photographs prove . . . if you were to look only at their outward appearance you might find it difficult to tell them from the $100 suites. The difference is in the CONSTRUCTION! We cannot guarantee these low priced suites for satisfactory service. Nor do we believe you will want them when you understand the important weaknesses in their construction.

Come in and see both suites . . . Compare them yourself . . . Ask the salesman to show you the differences between them . . . to make clear the points of strength advertised in the quality suite. The photographs look the same—they can deceive—but which suite in the end will be the less expensive?

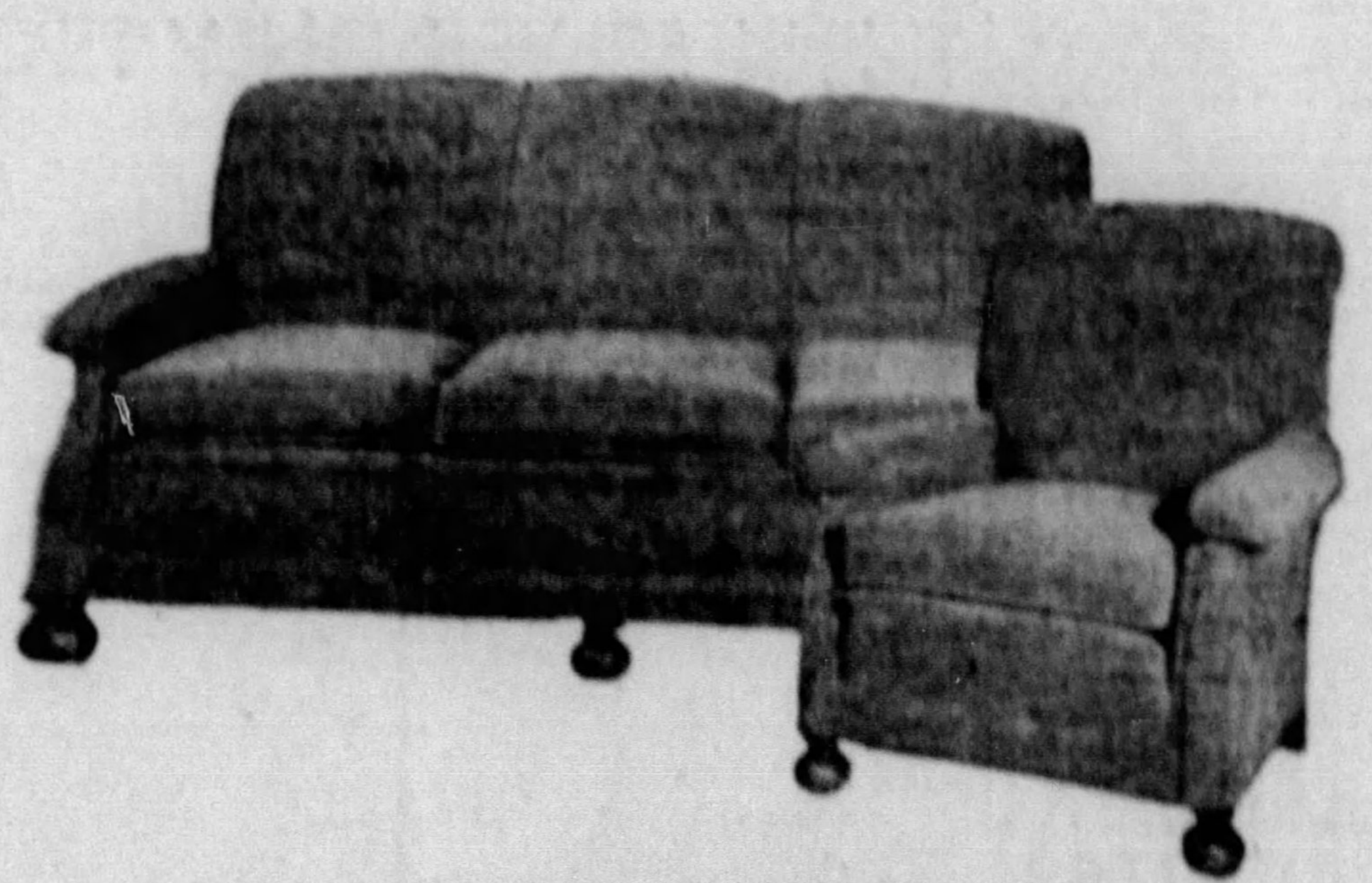

Compare The Description Of These Two

CHAS. OF LONDON SUITES

$55

This suite has a webb bottom only. Its legs are birch, finished mahogany. Its covering is a light weight tapestry which we guarantee for only one year's wear. Sateen covers its platforms. A fair quality of material is used in the interior. It is a suite which will wear well for a short length of time.

$100

This is a quality suite, with full webb sides, back and bottom. Durable frieze covering completely sewn, and the famous "Kant Sag" base construction. Carved mahogany legs, and an interior of the finest filling and materials. Well constructed throughout. We guarantee it fully for years of service.

Come in and see our special exhibit of these suites side by side, and decide which one you prefer.

—Boggs & Buhl, Furniture, Fourth Floor—

Last Call for Hot Weather!

SILK PANEL SLIPS

$1

Also Extra Size Denier Cloth Slips at $1

Eight more weeks of sheer dresses—but just one more sale of panel slips at $1! Take advantage of it! 34-42. Lace style. White only. Famous Denier cloth guaranteed slips—lace or tailored—sizes 46-50, also special, $1.

—Boggs & Buhl, Lingerie, Lower Second Floor—

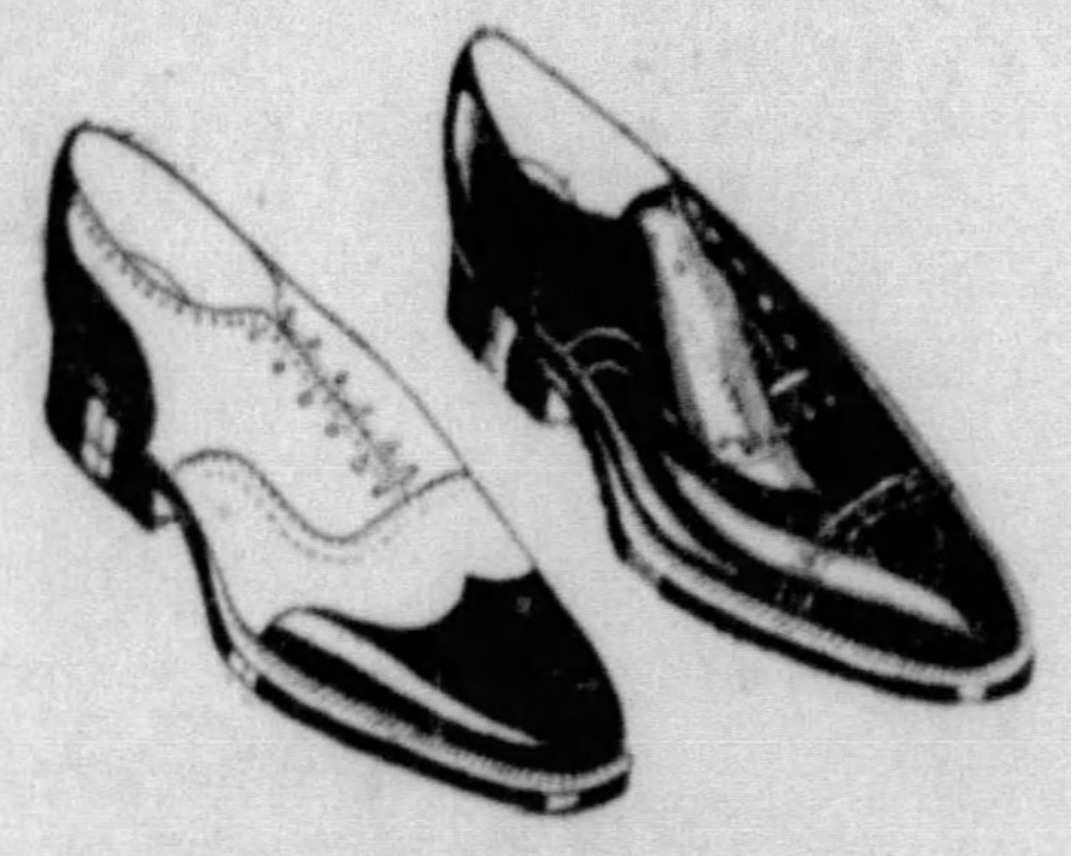

MEN'S OXFORDS

That Were $4.00 to $6.00 **$2**

Final Clearance!—and a clean $2.00 to $4.00 savings for you on summer Sports and Black dress oxfords! All with regular B & B built-in quality—for only $2.00! Better buy a couple of pairs for fall and summer wear. In large and smaller sizes only.

—Men's Shop, First Floor—

Final Clearance—Women's

SPORTS WEAR

Formerly $2.95 to $5.70

$1 **$2** **$3**

LINEN
SWAGGER SUITS
TWO PC. BOUCLES
SUNBACK KNITS

LINEN SHORT
JACKET SUITS
3 PC. STRING KNITS
ACETATES

NOVELTIES—Assorted Sizes, 14 to 20.

—Boggs & Buhl, Sportswear, Second Floor—

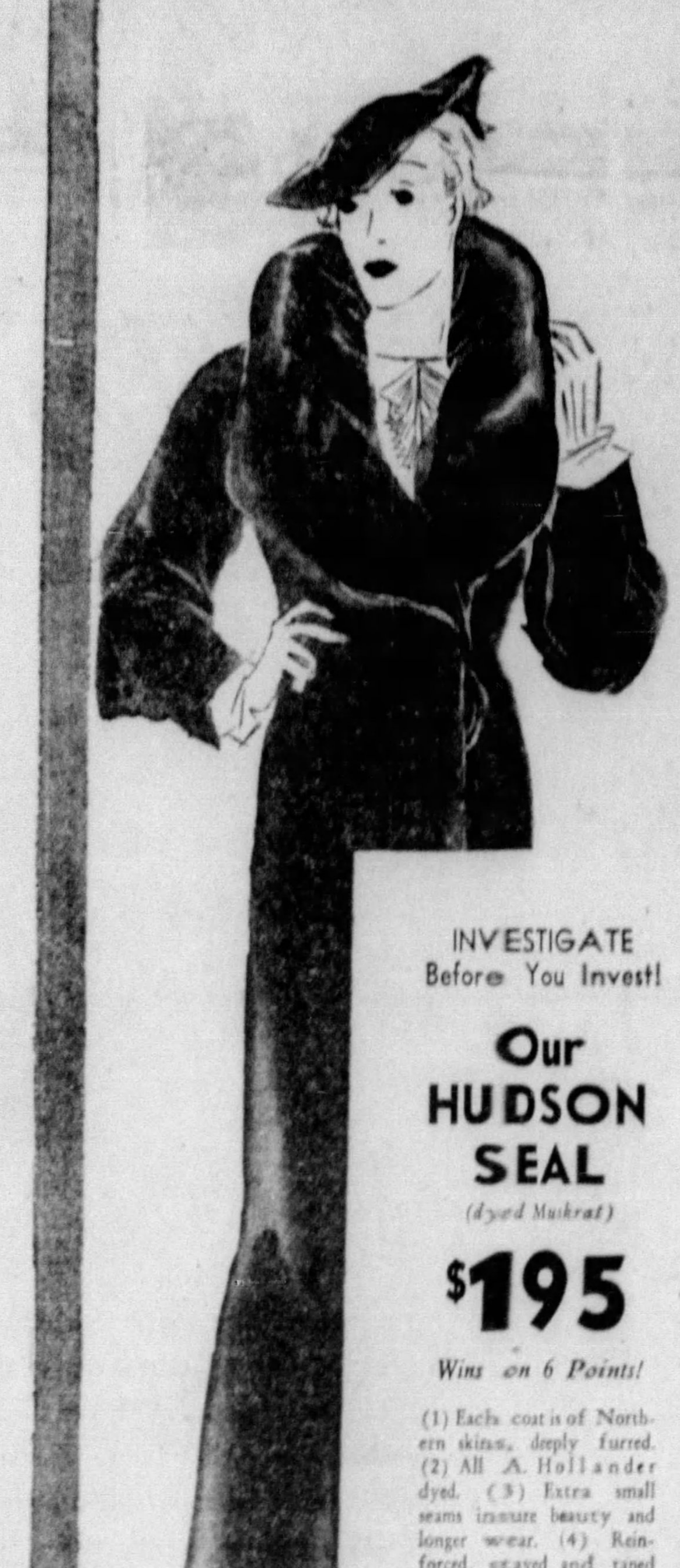

INVESTIGATE
Before You Invest!

Our HUDSON SEAL

(dyed Muskrat)

$195

Wins on 6 Points!

(1) Each coat is of Northern skins, deeply furred. (2) All A. Hollander dyed. (3) Extra small seams insure beauty and longer wear. (4) Reinforced, stayed and taped to prevent ripping. (5) A wide choice of styles for all. (6) Brocade linings, guaranteed two years. Such coats cannot be made to sell for less than $195. They're worth considerably more. Investigate!

Others, $165, $225, $265, $295

A Moderate Deposit Holds Your Coat

—Furs, Second Floor—

We Cleared Hundreds of

DRESSES

$2 *Junior Misses' Were $3.95-$5.95*

$3 *Formerly $5.95-$8.95*

$4 *Formerly $8.95-$10.95*

$5 *Formerly $10.95-$14.95*

But—Still Spirited Selections For You!

They clustered about these dresses like bees around honeycombs! Come and see why women bought six, eight and ten at a time! Save money! For Women, Misses, Juniors, Half Sizes.

—Dresses, Boggs & Buhl, Second Floor

Again—You Save in Our August Sale!

BADGER

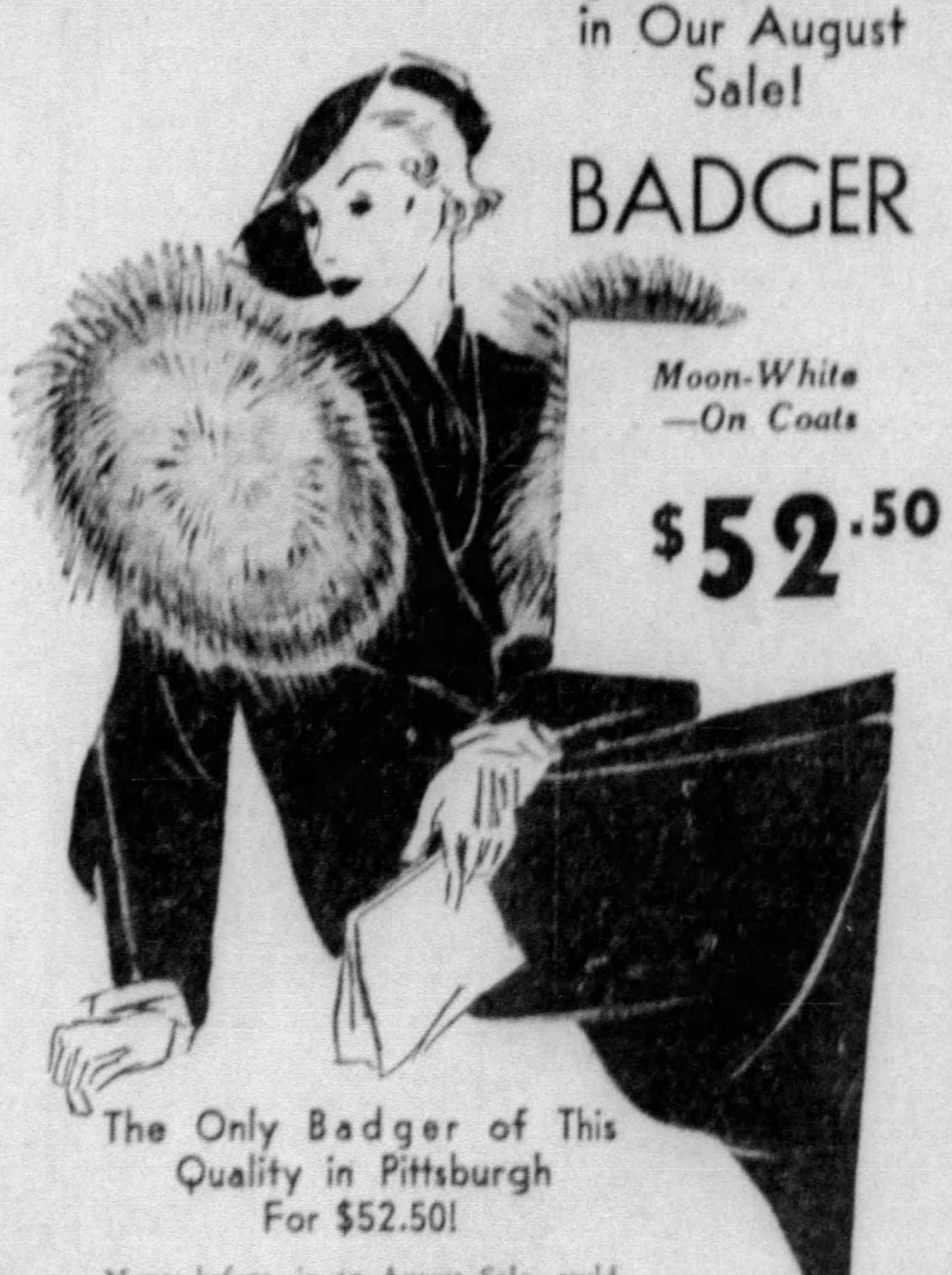

Moon-White —On Coats

$52.50

The Only Badger of This Quality in Pittsburgh For $52.50!

Never before, in an August Sale, could we offer Badger as low as $52.50. The only Badger in Pittsburgh at this price! Badger is youthful. Moonlight white—is the best Badger. For hard wear—for super flattery—here are the coats! Shop and compare! 11-17, 14-20. Juilliard fabrics.

A Moderate Deposit Holds Your Coat

—Boggs & Buhl, Coats, Second Floor—

BOGGS & BUHL

SAILING PARTY LOST 50 DAYS IN PACIFIC

PELEW, Caroline Islands, Aug. 10.—(AP.)—The hardships of 50 days of aimless drifting while completely lost on the Pacific Ocean were described here today by William Titlow.

Titlow, his wife and Miss Marion Phillips, all Californians, in a seven-ton sloop on which they were making a leisurely cruise, finally drifted to an island, from which they were taken by a Japanese vessel.

Titlow said they left Santa Barbara February 4, went to San Diego and on March 12 started for the Hawaiian Islands in their sloop, which was fitted with an auxiliary engine.

Between May 5 and July 5 the sloop encountered violent storms, which carried away the mast. They worked a week to repair the mast, Titlow said. They missed the Hawaiian Islands and lost their bearings completely.

Their rations, sufficient for two months, were exhausted, and for 10 days they were without food, Titlow added.

All were near death when their drifting vessel reached an island where they were cared for by natives.

The voyagers discovered they had reached Fays Island, east of Yap Island. Natives brought them to shore and island authorities cared for them.

At Fays Island there was no material with which they could repair their craft, and they were stranded there until the arrival of the Japanese survey ship Koshu July 20.

The sloop was towed to this port. Titlow and the women, undaunted by their adventure, said they will repair their vessel and start out for Manila. They have little money.

KINGFISH DEFIED BY GAMBLERS

NEW ORLEANS, Aug. 10.—(AP.)—Gamblers ventured into the "no man's land" of the bloodless New Orleans political battle ground today, undismayed by the clang of unfired weapons.

One palatial casino resumed play near the Jackson barracks quarters of National Guardsmen who are charged, under a martial law order, with the suppression of gambling.

Senator Huey P. Long, meanwhile, charged over the radio that his enemy, Mayor T. Semmes Walmsley, was making "sham raids on little 10-cent church lotto games," ignoring the large establishments.

They Met the Only Folks on Earth!

MR. AND MRS. MARTIN JOHNSON . . . . THEY FOUND A "NEW" TRIBE IN DEEPEST AFRICA

THINK SELVES ONLY PEOPLE ON EARTH

NEW YORK, Aug. 10.—(AP.)—The discovery of an African tribe of lake dwellers who believed themselves to be the only humans on earth was described today by Mr. and Mrs. Martin Johnson, who returned on the liner Manhattan from a 20-month air expedition through the Dark Continent.

This tribe lives on a small island in Lake Rudolph, which lies partly in Kenya and partly in Abyssinia. The Johnsons reached the lake by using two amphibian planes. Johnson described the tribe, which numbered 70 natives, as a "dying" remnant of the African race who were too stupid to be particularly interested in the arrival of white people from out of the air. Johnson said:

"They were somewhat startled and we learned that it had never occurred to them that other human beings might inhabit the earth, or for that matter that the earth existed beyond the shores of their lake. Once over their slight surprise they accepted us calmly.

"These people are extremely skinny, with enlarged knee and elbow joints. I think they will die out completely before many years. There are only a few children, and they were all weak and sickly."

The Johnsons user airplanes for the first time since they began exploring Africa 14 years ago. On their expedition they flew about 35,000 miles. Their trip was cut short when Mrs. Johnson was stricken ill and they flew to Paris, where she entered a hospital.

SEA BAFFLES TINY BOAT

FLAGLER BEACH, Fla., Aug. 10.—(AP.)—Alfred Lastinger's attempt to cross the Atlantic Ocean in a 16-foot sailboat ended yesterday 20 miles north of his starting point after a desperate race for shore in the badly leaking vessel. The 23-year-old sailor commented:

"It was just a tough break."

Exhausted after two days of almost continuous pumping, he announced he would repeat the attempt.

"You can say I've already made plans to repair the Miss Florida and try it again about June 1 of next year."

The tiny boat was sighted about three miles from shore today by Capt. C. D. Toler, of the Flagler Beach Coast Guard station. He sent a coast guard crew to Lastinger's aid.

Lastinger said he had sailed about 75 miles into the Atlantic when water began to pour through several cracks. He turned about and headed for shore, pumping steadily. Last night, he said, the water had risen so far he thought it necessary to throw out his supplies.

3 Killed, 17 Hurt In Cruiser Crash

ROME, Aug. 10.—(INS.)—Three persons were killed and 17 injured today in a collision between the Italian cruiser Antoniotto Usodimare and the steamer Pallade off Capmiseno. Both vessels were damaged and put in to Napples.

Elopement Balked

EVANGELYN EDSON

Pretty Miss Edson, just 18, and a choir singer at Catskill, N. Y., whose romance was shattered when police ended her elopement at Bridgeport, Conn., jailed Frank B. Clough, 31, to face a probable moral charge. This is an International News Photograph Service picture.

GETS 10 YEARS IN ROGERS PLOT

NEW YORK, Aug. 10.—(AP.)—John F. Cvaniga, 25, who attempted to extort $10,000 from Col. Henry Huddleston Rogers, Standard Oil millionaire, by threats of harm to Rogers and his wife, was sentenced yesterday to 10 years in the federal penitentiary at Lewisburg, Pa., by Federal Judge George Murray Hulbert.

Cvaniga, Rogers' former chauffeur, was indicted by a federal grand jury earlier in the day under the "Lindbergh law."

He was arrested on Tuesday when he went to a tailor's shop to get a suitcase in which the government charged, he had instructed Rogers to place $10,000.

Cvangina was sentenced after he pleaded guilty to a two-count indictment which charged that he demanded the money in a letter mailed July 23, and that he sent a second letter July 31 giving instructions as to how the money was to be delivered.

Everybody likes it!
PENN STATE WHISKEY
CODE NO 155 AT STATE STORES
$1.50 THE QUART
ON SALE EVERYWHERE

Thirsty? Enjoy
"SALADA"
ICED TEA
"Fresh from the Gardens"
NRA
610

(Advertisement)

Peg's
SHOPPING TIPS

Hello, Betty: Here's a hot tip for you. Summer dresses have been reduced to one-half and less, and the smartest of summer hats are offered at very low prices. You needn't ask where. Read this column and see.
The Pleasure is Yours,
PEG.

EVERYTHING MUST GO! LAUTER'S final summer clearance sale brings you the greatest values in town. Dresses and coats have been reduced to one-half and less. Lovely summer frocks are on sale at $1.95 up; smart summer hats are priced 50c and $1.00. See these wonderful values and save! Don't wait—buy now. The sale can't last forever. 3602 Forbest St., Oakland. Open eves. MA 6310.

"BLACK BEAUTY" SUPER SEAL COATS $100! Don't miss this super-value at JEROME WOLK & BRO'S August Fur Sale. 709 Penn Ave. Atlantic 1563.

MINA, LILLIAN, and other famous known readers of Pittsburgh, at the LILLIAN RUSSELL TEA ROOM, 419 East Ohio St., North Side.

EYE-STRAIN means real danger. Make sure your eyes are carefully examined by an expert before you buy. See Cranes, credit jewelers and opticians. 139 Sixth St., Roosevelt Hotel Bldg.

$4 PERMANENT WAVE, $2! For a really beautiful wave you must see the work done by MAR-VELLA BEAUTY SALON, 212 Oliver Ave. This lovely natural wave, with ringlet ends, requires no finger waving! Everyone is delighted with the Mar-Vella wave. Get yours there, too! Shampoo, finger wave or arch, 35c each. Atlantic 5494.

WATCHES REPAIRED AS LOW AS $1, with this ad. Materials included, Guaranteed one year, crystal and hands, 25c each. WYNETT'S, 928 Liberty Ave. and 137 Sixth St.

RENT A PORTABLE TYPEWRITER! Make your vacation a profitable one. All makes. Low rates. AMERICAN WRITING MACHINE CO., INC., 801 Liberty Ave.

Will he be tall, handsome and very rich, that man of your dreams? Ask the wise gypsies at the cozy and enchanting tea shop I've told you about. It's fun to dine there!

EXAMINATION FREE! CROSS-EYE can be corrected. Consult the BUHL OPTICAL CO., 204 Fifth Ave., near Market. Moderate fees—easy terms. Don't wait.

THE ANSWER TO YOUR PRAYERS for some ready cash is a trip to I. EISEMAN & SON, who pay high prices for old gold, diamond jewelry, etc. 414 Clark Bldg.

AGAIN LAPIN JACKETS LEAD the fall parade! Stunning models in all shades are on sale now at $14.50, at the WILLIAMS FUR SHOPPE, Seventh St. and Penn Ave.

WOLFE MILLINERY SHOP, 207 N. Highland Ave. Now showing a beautiful line of Fall Millinery styles. MONTROSE 0825.

THE BIG DRESS HOUSE announces a remodeling sale of dresses at $1.97 and $3.74 that will astound you. AARON'S (with the AA). 6241 Frankstown Ave., E. E. Open Mon., Wed., Thur. and Sat. evenings till 10.

NATIONAL DANCE CONTESTS will be held at NATIONAL PARK, just above Aspinwall, every Tuesday from July 31 to Sept. 4. Winners go to Chicago!

What time is it? It's time to have your watch repaired! If you clip the ad in the column and take it to the jeweler we've told you about, you'll get prompt service at moderate prices. Remember there is no time like the present!

FOR THE SAFETY OF YOUR BABY, rely upon DY-DEE WASH for scientifically washed and sterilized "d.-dees". This wonderful service costs little. 4901 Baum Blvd. SC. 1223.

Can you type? It's never too late to learn. Employ your vacation time wisely. Rent a portable typewriter and practice. It costs so little. No matter what profession or occupation you follow, typewriting is important!

Buy in August and save! Be sure to check this column each Wednesday, Friday and Sunday. You'll save time and money. If something you want is not featured here, just phone me at Grant 6500, and I'll be happy to help you with your shopping problems. Remember, "my time is your time."
PEG.

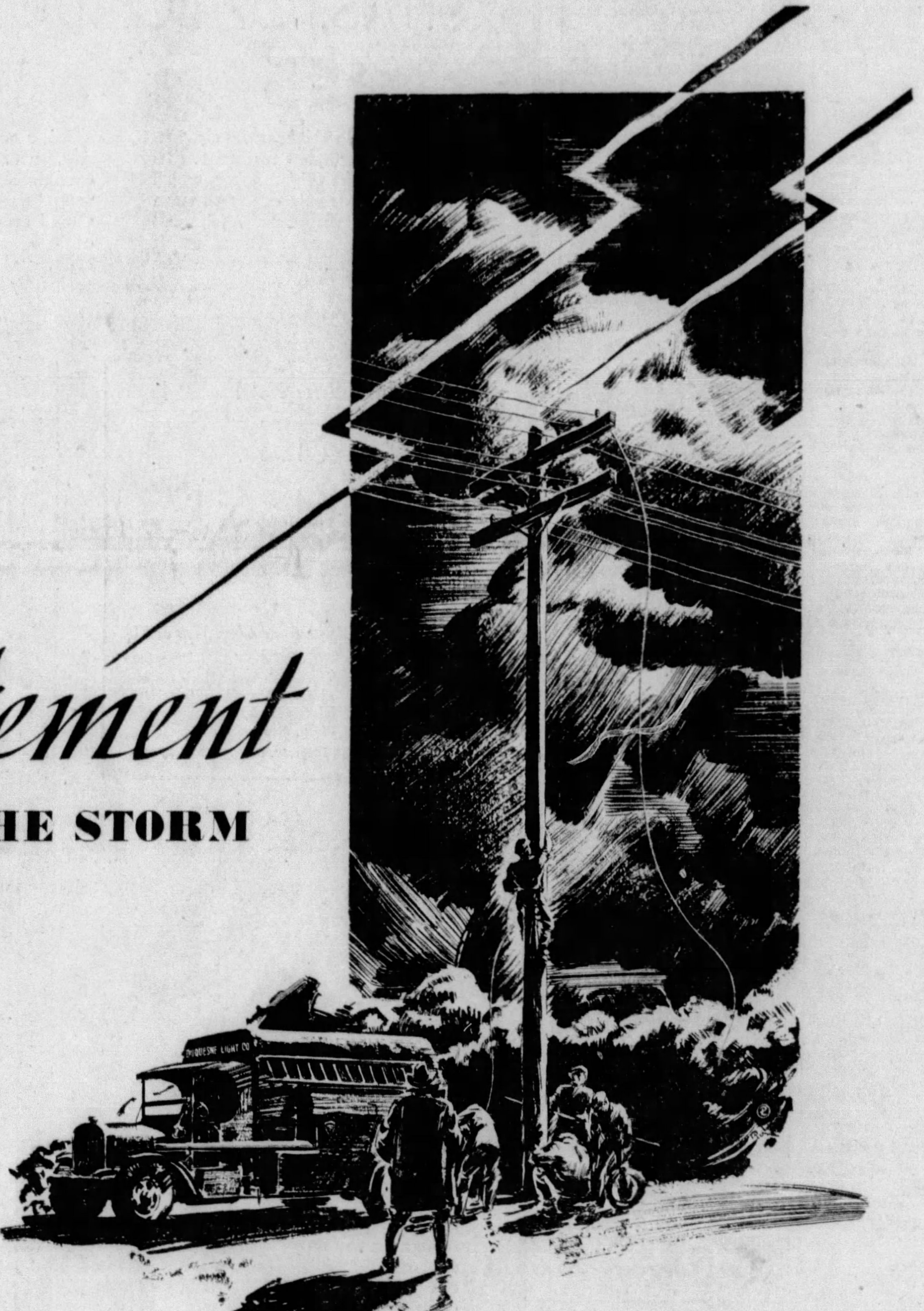

Excitement
DURING THE STORM

A storm comes unannounced. One of those blinding, raging, two-fisted, he-man storms damaging anything and everything in its path. A storm that has little respect for the precious lines that bring Electric Service from the Power Plants to homes and industry.

Yes, when a storm breaks, there's excitement . . . excitement a plenty for an army of 500 men out there repairing lines that are down, replacing poles that are broken, transformers that are crippled; facing all manner of danger and doing everything that's humanly possible in order that Electric Service may come through.

More and more every year the percentage of interruptions to Electric Service is growing less and less. Not because storms are becoming fewer or less damaging, but rather because men and equipment are more capable in combating them. The same type of storm that ten years ago might have caused serious and prolonged interruption to service, is now outwitted and outmaneuvered by highly trained men systematically dispatched at the first sign of unfavorable weather; by heavier lines; by specially constructed towers and poles; by duplicate and triplicate lines wherever possible . . . and with the result that throughout the past two year Electric Service has been constant and uninterrupted 99.9927% of the time.

DUQUESNE LIGHT COMPANY
Tune in "PITTSBURGH VARIETIES" A Half Hour of Distinctive Music and Fascinating Drama . . . Each Tuesday Evening . . . 7:15 Station KDKA
BYLLESBY PIONEERS IN PUBLIC SERVICE

LEGION HEAD CITES 'RED' MENACE

International News Service.

WASHINGTON, Aug. 10.—The American Legion is aware of a definite communistic movement in this country, and its vast membership is the country's "bulwark of protection against this menace," Edward A. Hayes, national commander, declared today. He said:

Mr. Hayes

"If we are truthful, we cannot ignore the fact that in our schools, in our colleges, in our churches—even in government circles—strange tenets are spreading. If we are able to read the English language, if we understand the basic principles of our Constitution, then we can find no place in America for these radical teachings."

URGES FIGHT

He also reported the dissemination of propaganda by organizations "whose objectives are to get America entangled in the League Court and with the further motive of cancellation of the war debts." This propaganda has caused a controversy between the students of a Texas university and the Legion.

Hayes urged the membership to support the Legions three immediate objectives:

1—Fight to preserve the Constitution.

2—Take the profit out of war.

3—Fight for proper care for the disabled.

Hayes declared:

"We of the American Legion who served our country in time of emergency have a responsibility to see that the Constitution of our republic is not made a scrap of paper.

WAR LAW ADVOCATED

"The men and women who fought to preserve our government, must continue their efforts in peacetime against the inroads of radical elements which are teaching strange tenets and advocating a tearing down of those fundamental principles upon which our nation has progressed and which, if preserved, guarantee an equal opportunity in life for every American."

Hayes admitted the Legion is not "hunting for a 'red' behind every bush" but it is aware of a definite Communistic movement in this country.

Enactment of a law requiring every element, industry, capital, transportation, natural resources, as well as manpower, serve equally in time of war would establish a desirable individual responsibility, he said.

Children, Mothers Go To Fresh Air Home

Two hundred mothers and their children yesterday were taken to the Lillian Fresh Air Home at Valencia, where they will remain for a two weeks' outing. The Allegheny County Emergency Child Health Conference, headed by Dr. H. T. Price, acts in an advisory capacity to the farm, and the Kingsley Association operates it.

Marriage Licenses

John Wagner	Pittsburgh
Ethel Kremer	Pittsburgh
James Underwood	Pittsburgh
Janie Porter	Pittsburgh
George W. Jackson, Jr.	Pittsburgh
Beatrice E. Wheeler	Pittsburgh
Solomon Goldman	Pittsburgh
Mollie Abrams	Pittsburgh
Stephen Sopira	Pittsburgh
Helen Kusko	Pittsburgh
Joseph Langer	Pittsburgh
Naomi Coble	Pittsburgh
Alfred Berman	Pittsburgh
Rebecca Robbins	Pittsburgh
Edward Poole	Pittsburgh
Beatrice Lee	Pittsburgh
Morris S. Merwitzer	Pittsburgh
Jean Ochs	Braddock
Adam A. Dolenbach	Pittsburgh
Inez T. Wright	Aspinwall
Ezra R. Wolford	Tarentum
Mary M. Greiner	Brackenridge
Philip S. Varchetto	Rankin
Anna T. Marino	Wilmerding
Frank L. Miklavcic	Morgan
Helen M. Thorpe	Presto
Walter A. Bischoff	Coraopolis
Beatrice Marko	McKees Rocks
George R. Faychak	McKeesport
Mary M. Bendzuck	Boston
Jack Buzzatto	Muse
Margaret Forgron	Bon Air
Leon B. Osinski	Braddock
Mary Sima	Braddock
Michael Kish, Jr.	Port Vue
Rose Nester	Elizabeth
Harold Lepro	Midway
Dorothy Schwab	McDonald
Grover C. Gongaware	Harrison City
Viola Whirlon	Claridge
James J. Trainor	Pittsburgh
Dorothy Meyers	Pittsburgh
Romolo F. Acquafondata	Pittsburgh
Bertha B. Colucci	Overbrook

Hello, Darling,
Meet me at 2:30 tomorrow at Spear's. We'll look at their Bridal Home Outfit I've heard so much about.

3 Rooms Complete
including even the Rugs, for only $249

... and they'll arrange terms to fit our own convenience! Isn't that wonderful? Yes, I said ....

SPEAR'S

We had to Build

THE WORLD'S NEWEST, BIGGEST, MOST MODERN REFINING UNIT TO CREATE

new-action AMERICAN ORANGE GAS

PROCESS PROTECTED BY U. S. PATENTS

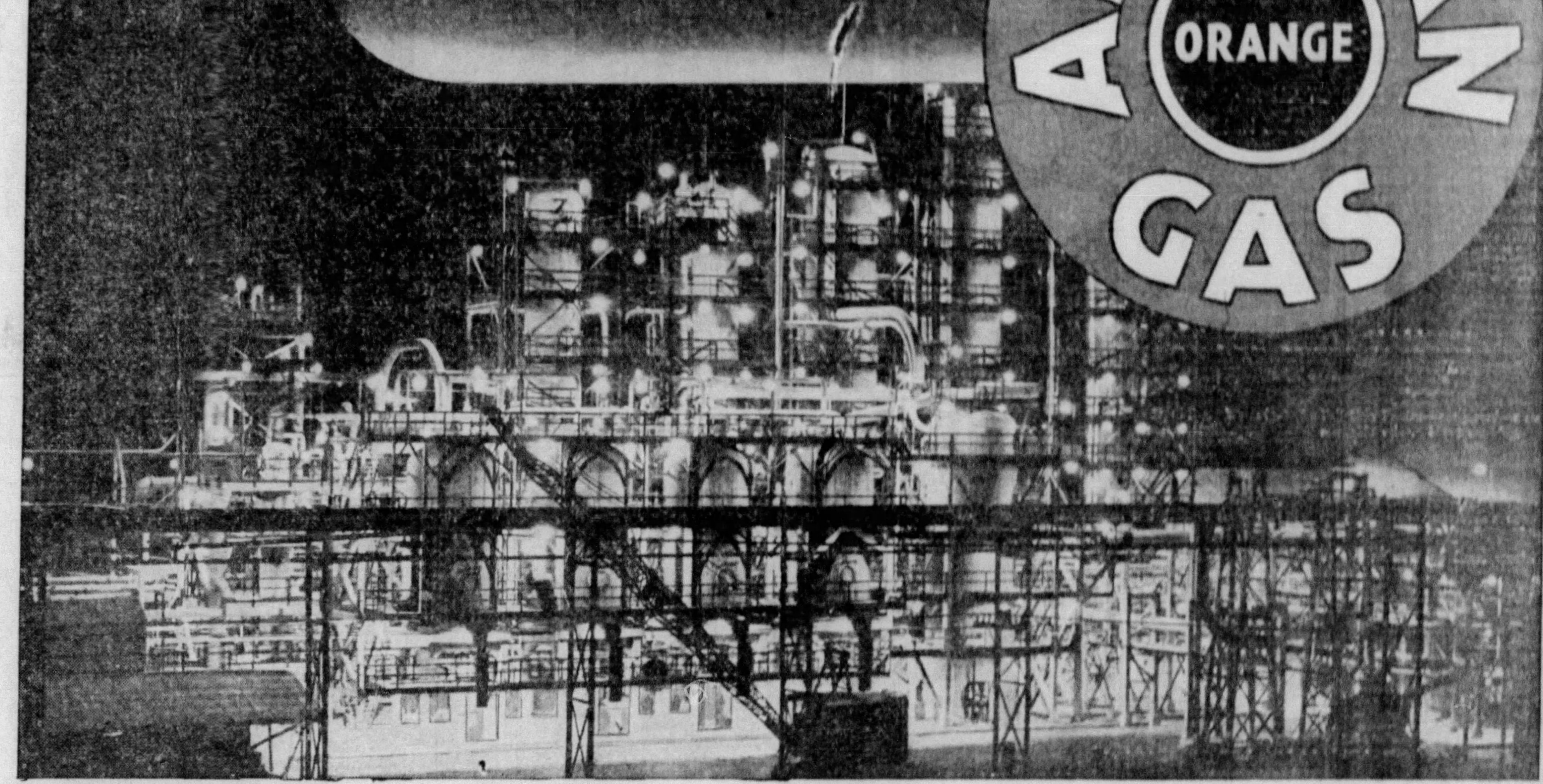

TO create "New-Action" Orange American Gas with existing refinery facilities was impossible. We had to build a new refinery—to adapt an entirely different principle of refining to produce "New-Action" Orange American Gas.

MORE ENERGY FROM THE CRUDE OILS

Up to now a great deal of the energy and other valuable properties in basic crude oil have been going to waste. With existing equipment, it has been impossible to convert the full value of the raw crudes into finished gasoline.

The petroleum industry has spent millions trying to put more of the undeveloped properties in the raw crude to work. And that's just what's been accomplished in the mammoth new refining unit just completed by the American Oil Company at Texas City, Texas.

NEW SUSTAINING* POWER

By a new and different refining principle, "New-Action" Orange American Gas is scientifically balanced, has no idle components, no dead or waste ends, and what's more, has greater SUSTAINING* POWER. The superior properties built-in the gasoline at the refinery "stay put" under actual working conditions in your motor, with less loss of efficiency between refinery and road performance than has ever before been possible.

NEW PERFORMANCE ON THE ROAD

That ability of "New-Action" Orange American Gas to sustain its quality is distinctly new among gasolines. It is of the utmost value to you, as a motorist, concerned with the quality of the gasoline you put into your car, rather than with its quality at the refinery.

"New-Action" Orange American Gas brings you sustained new action—better anti-knock—surer power—easier riding—quicker starting—readier acceleration—more miles—better performance and lower costs!

Try "New-Action" Orange American! It's truly the last word in regular gasoline—years ahead of any regular gasoline you've ever used—tomorrow's gasoline today. Sold at regular gas price by thousands of American dealers and stations from Maine to Florida and inland.

★ ★ ★

*** SUSTAINING POWER—the retaining of efficiency between refinery and road performance.**

SOME INTERESTING FACTS

about the world's biggest, best, newest refining unit at Texas City, Texas

The refinery covers 450 acres of land.

It required an average of 2,600 men per day—a period of nine months to actually construct the refinery (aside from time consumed in planning).

The refining unit is the most modern in the world—adopting the latest discoveries and innovations in the art of refining.

An idea of the mammoth size of the refining unit can be obtained from the following:

1. In a single operating day, this unit will produce enough gasoline to run an average automobile 9,000,000 miles, or about 360 times around the earth at the equator.
2. Six 8-room houses could be set inside a single one of its furnaces.
3. One of its fractionating towers—most massive ever built—is as high as a seven-story building.
4. 40¾ miles of piping were used just in two furnaces to provide the required heat exchange surface.
5. This unit will turn out enough heavy bunker oil in a single day to produce, if used in making electric power, current sufficient to provide the home lighting requirements of 2,000,000 people.
6. In addition, large quantities of kerosene, furnace oil for home heating, and gas are made.

AMERICAN OIL COMPANY

"AMERICAN" MARCHES AHEAD!

Also maker of AMOCO-GAS--the ORIGINAL SPECIAL MOTOR FUEL

AMUSEMENTS AND BEAUTY LURE CASH

WASHINGTON, Aug. 10.—(AP.)—The shoe-shining shop and beauty parlor, the theater and shooting gallery, and all their next of kin, were shown by the Census Bureau today to have made marked employment gains in 1933.

Grouped in a nation-wide census as "service establishments" and "places of amusement," they jumped from January and February "lows" to a November peak, expressed as follows by the bureau:

"If the average number of full-time employes for the year be regarded as 600, November showed an improvement of 13 points over February. The November peak in part-time employment was 21 points higher than the low in January."

In the year 1933 there were 471,950 service establishments and places of amusement in the United States, with 434,014 full-time employes, 178,633 part-time employes and 503,441 proprietors.

Butler Girl Named Oil Pageant 'Queen'

TITUSVILLE, Pa., Aug. 10.—Another oil queen has been chosen. She is Miss Esther Burke, of Butler, who will represent that community in the Diamond Jubilee of Oil pageant and parade. Titusville's oil queen, Miss Catharine Quinby, is happy over the selection. Choice of oil queens by Bradford, Warren and Franklin remain to be announced.

√ Re-Equip with GUARANTEED
TIRES
On Most Liberal
CREDIT

ROADGRIPPER COMRADE

Just a Few Cents a Day!

Don't spoil your trip with tire trouble when you can have brand new, shock-proofed Pharis or G & J for just a few cents a day.

12 and 15 months' guarantee against road hazards

G & J 4 Ply Endurance

29x4.50-20	Sale Priced $4.70
30x4.50-21	Sale Priced $4.90
28x4.75-19	Sale Priced $5.20
29x5.00-19	Sale Priced $5.55
28x5.25-18	Sale Priced $6.20

Pharis 6-Ply Comrades
With 2 Extra Breaker Strips

30x4.50-21	Sale Priced $6.15
28x4.75-19	Sale Priced $6.35
29x5.00-19	Sale Priced $7.00
28x5.25-18	Sale Priced $7.75
29x5.50-19	Sale Priced $8.70
30x6.00-18	Sale Priced $9.35

All Other Sizes Also Sale Priced!

$4.45 Longdrive or Endurance—Size 29x4.40-21

FREE MOUNTING
SPEAR

FRONT PAGE DRAMAS
TUNE IN ON THESE STATIONS

TODAY:

WCKY, Cincinnati, Ohio	8:45 P. M.
WLBW, Erie, Pa.	9:00 P. M.
WJAC, Johnstown, Pa.	5:15 P. M.
WADC, Akron, Ohio	8:00 P. M.
WHBC, Canton, Ohio	2:00 P. M.
WALR, Zanesville, Ohio	5:00 P. M.
WAIU, Columbus, Ohio	7:15 P. M.
WCHS, Charleston, W. Va.	5:15 P. M.
WSAZ, Huntington, W. Va.	1:30 P. M.

TOMORROW:

WMMN, Fairmont, W. Va.	1:00 P. M.
WWVA, Wheeling, W. Va.	5:56 P. M.
WCAE, Pittsburgh, Pa.	7:45 P. M.

Presenting
GALA DAY
With
Lorna Elliott
Stage Star

Deeply human drama of how a baseball game that was won brought back a son that was lost.

Based on a Story in
THE AMERICAN WEEKLY
Distributed Next Sunday With the
SUNDAY SUN-TELEGRAPH

SUITE DAY

TOMORROW IN SPEAR'S AUGUST FURNITURE SALE

Presenting the event that hundreds of people wait for—Spear's Famous Suite Day—thrilling feature of the great August Furniture Sale! Suite Day features incredible values in Bedroom, Dining Room and Living Room Suites whose brilliant styling and careful construction are amazing at these low sale prices. Such values, of course, are exclusive with Spear and again illustrate this big furniture store's superior value-giving. The Sale begins at 9 A. M. Saturday morning at both Spear Stores. Don't miss it. Convenient terms to fit your own convenience can be easily arranged

Selections Reserved For Later Delivery, If Desired!

OPEN—SATURDAY—NIGHT

See Other Spear News, Page 33

YOUR CHOICE Save Greatly at $59 **YOUR CHOICE Save Greatly at** $78 **YOUR CHOICE Save Greatly at** $95

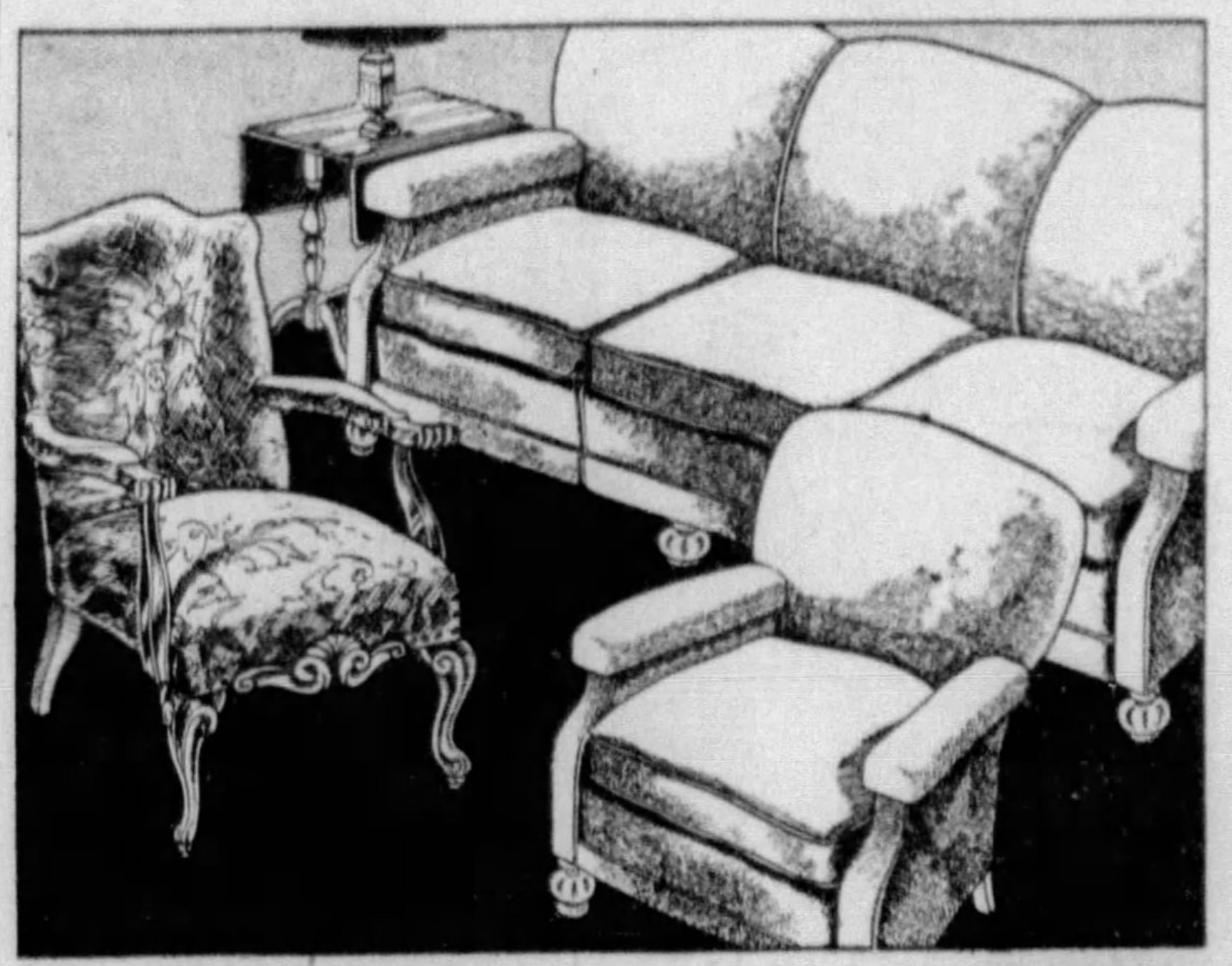

KROEHLER Lounge Suite With Carved Occasional Chair $59 $4 Down!

A sensation? Of course! But this is Spear's August Sale, and we're doing amazing things. Imagine a genuine Kroehler suite, made as only Kroehler knows how, in the fashionable Lounge style . . . with a stunning CARVED FRAME, damask-covered Occasional Chair included—all for just $59! If you miss this, then we're sorry for you!

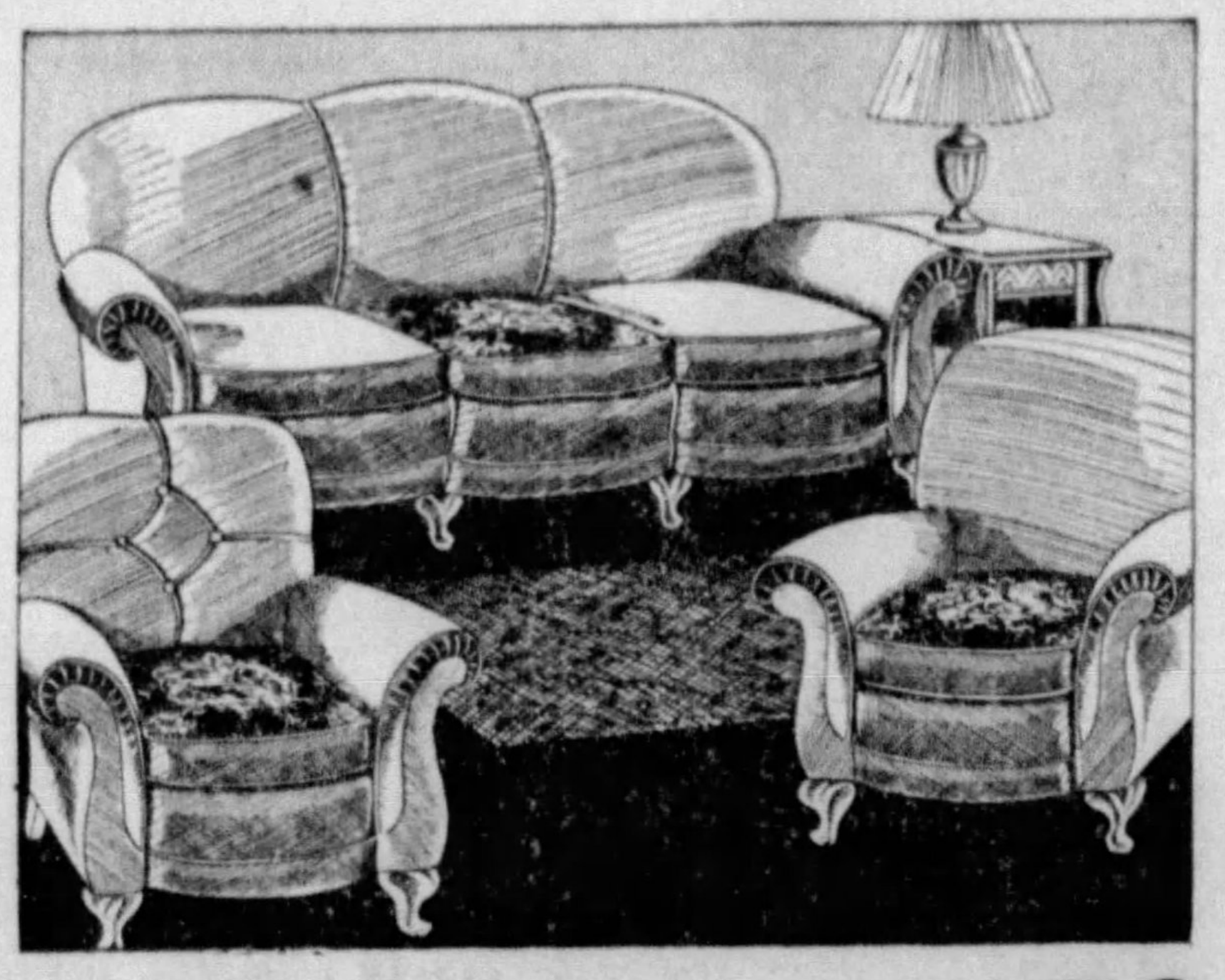

3-Piece ALL MOHAIR Suite by KROEHLER! $78 $6 Down

One of the most remarkable August Living Room Suite values we have! Soft, gleaming Mohair like this is in the high-price class today, and to find it on a THREE-Piece Suite—and a Kroehler at that—for $78 is simply sensational. Two Lounge Chairs and a deep, spacious Sofa make up the group. Reversible cushions add an interesting dash of color. Featured for Saturday only!

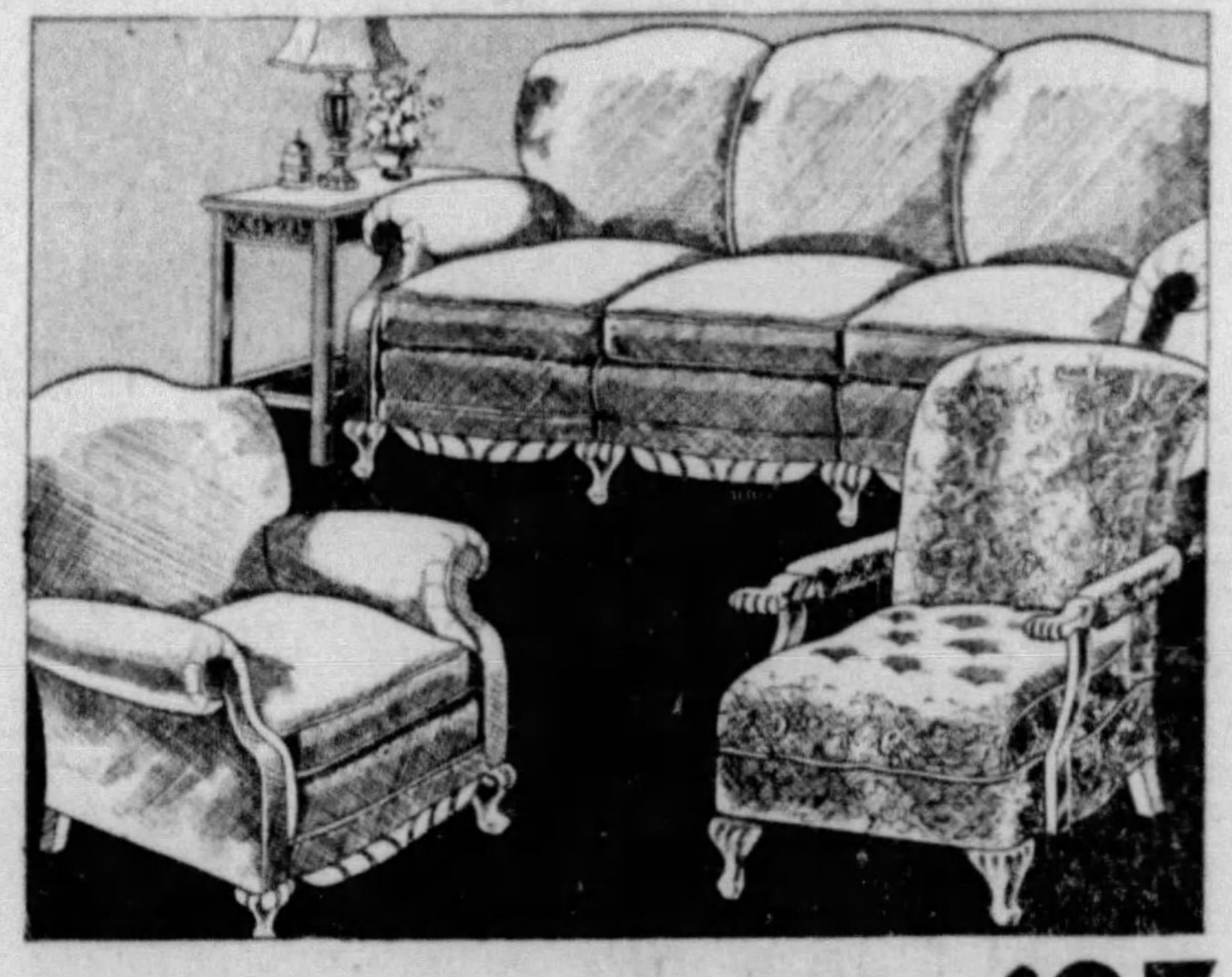

KROEHLER FRIEZE Suite with Cogswell Chair $95 $8 Down

Made by Kroehler . . . and covered ALL OVER in genuine Frieze, one of the most beautiful and long-wearing of fine upholstery fabrics. Richly carved frames add a finishing touch of quiet elegance. The oversize Cogswell Chair included with the Sofa and Lounge Chair completes a comfort group you'll have a hard time matching at $95! Saturday only!

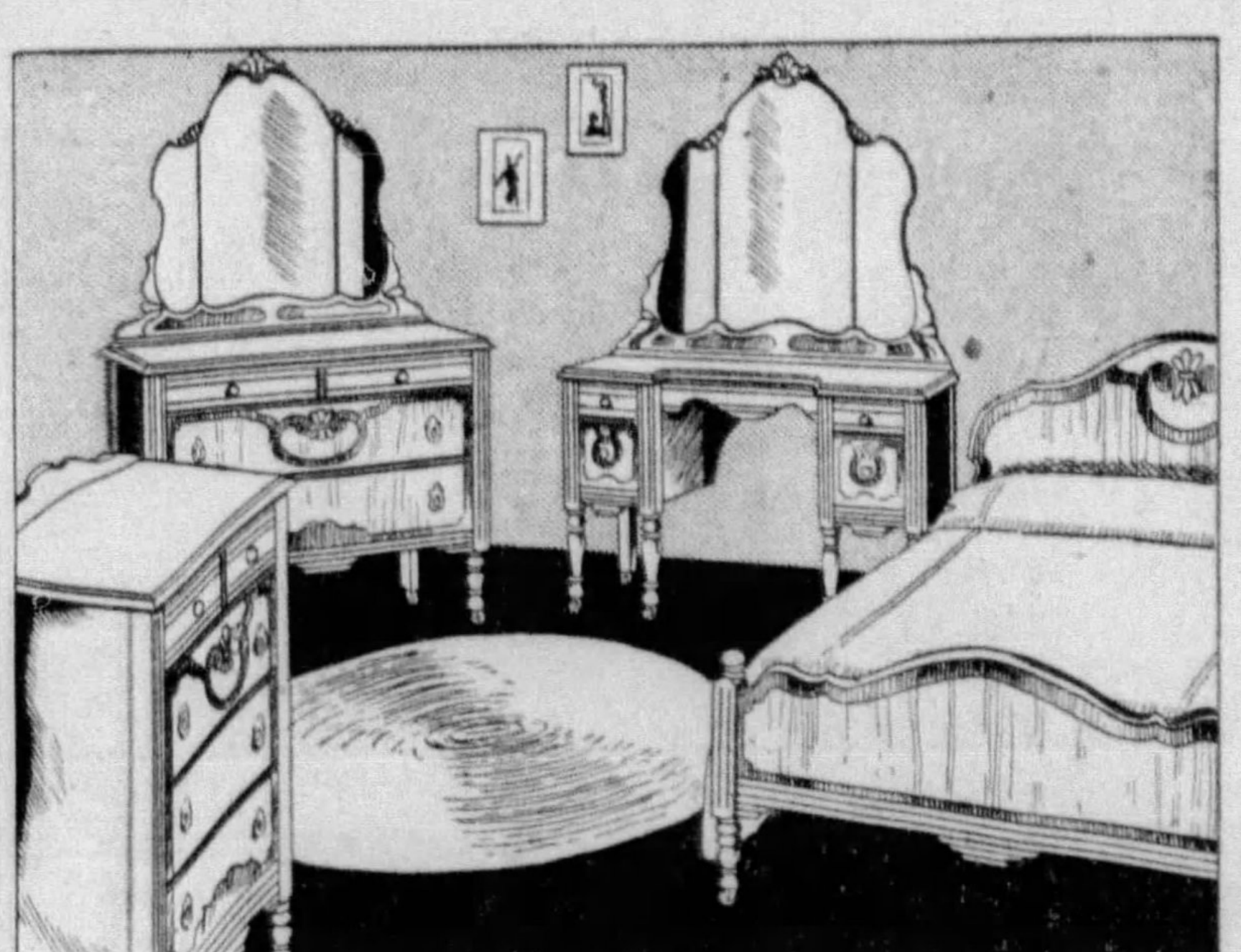

Refurnish Your Bedroom at These Exceptional Savings! $59 $4 Down!

Spear's August Sale bedroom values have been bringing the crowds, and this one demonstrates why. Furniture like this is almost unheard-of today for just $59! Simple lines make this suite one you won't tire of easily. Includes the full-size Bed, commodious Chest, and choice of the triplicate-mirror Dresser or French Vanity—3 Pieces in contrasting Walnut veneers for $59! Tomorrow only!

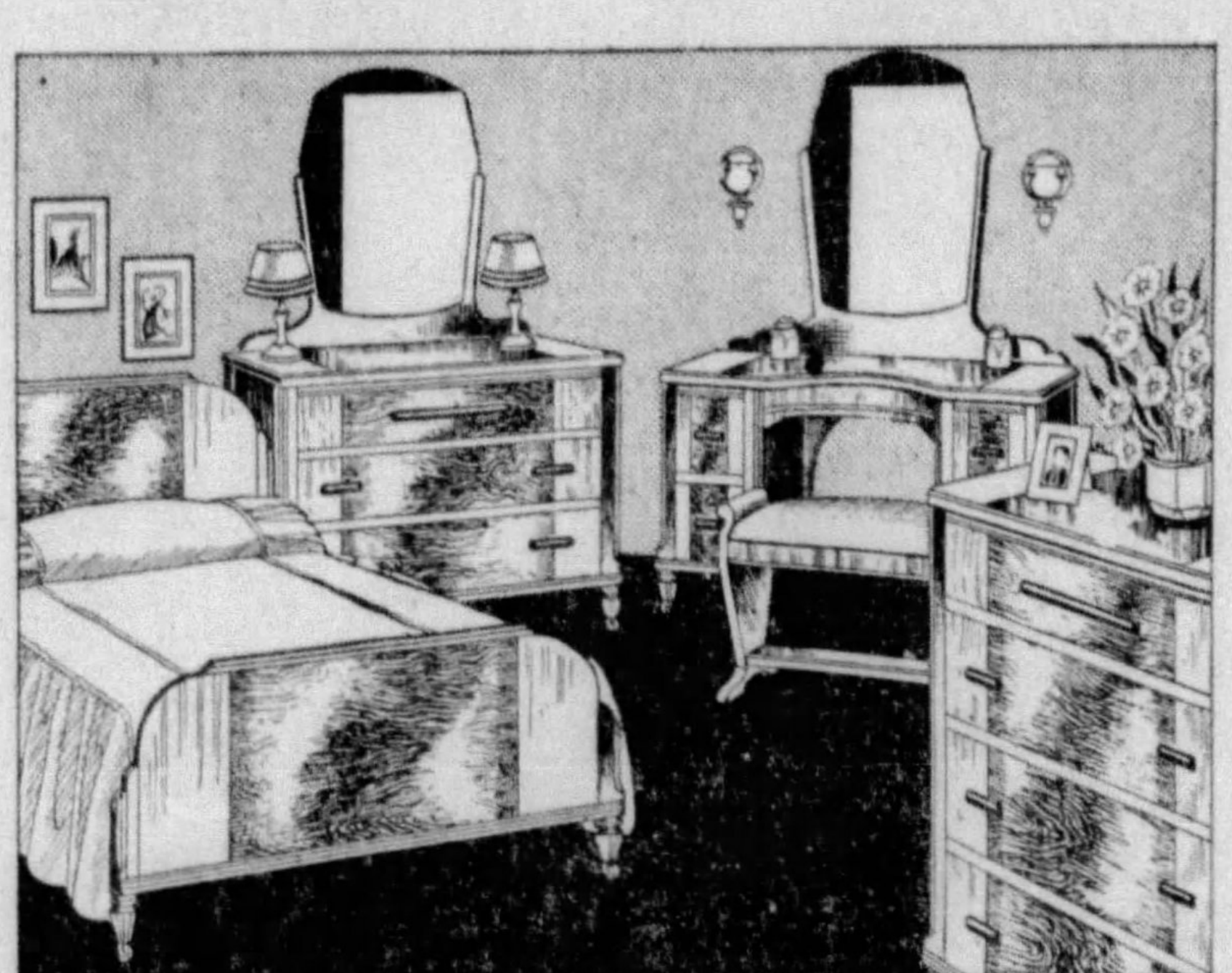

MODERNE! All 5 Pieces at This August Sale Price! $78 $6 Down

Here is Moderne as you'll like it . . . quietly beautiful, with its carefully-matched Walnut veneers contrasted with ebony drawer pulls. Mounted Moderne mirrors add smart sophistication. Solid, roomy pieces built for years of service: Full-size Bed, Chest, Dresser, Vanity, and even the upholstered Bench—all five for the sensational price of $78 tomorrow!

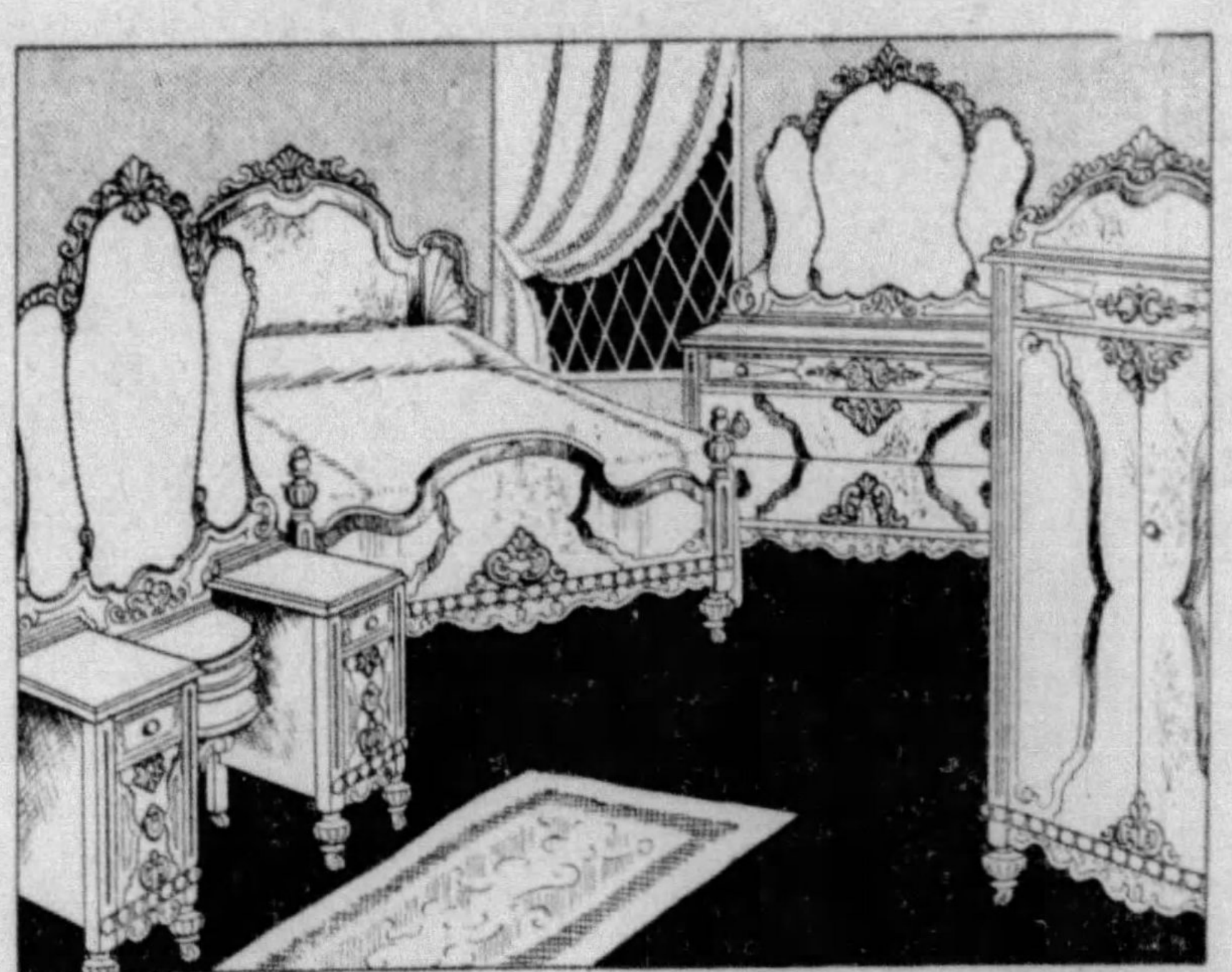

Renaissance Carvings Emphasize the Luxury of This Suite $95 $8 Down

Shown for the first time tomorrow . . . at a price far below its real value! The massive beauty, lifetime construction, and countless conveniences of this suite make it even more extraordinary for $95! Magnificent carved triplicate Mirrors, all OAK interiors. Stunning Continental Vanity, with oval powder-perfume drawer, large Dresser, full-size Bed, and fitted Canopy-effect Wardrobe.

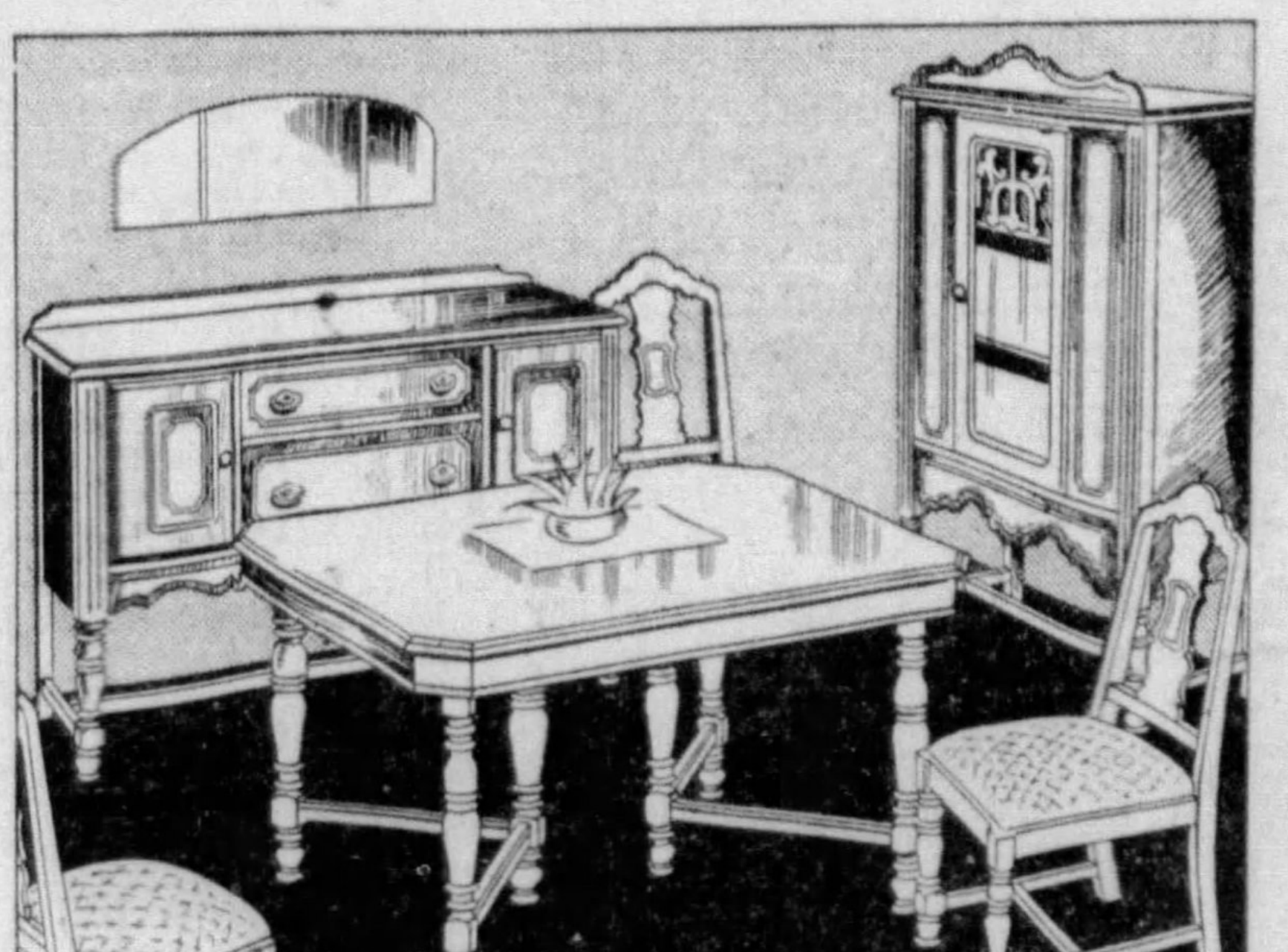

This 7-Pc. Dining Group Can't Be Duplicated at $59 $4 Down

Don't think that a smaller dining room can't have individuality. This suite proves that it can, and illustrates more than ever how greatly you save by buying in August at Spear's. Buffet, China Cabinet, Extension Table, and 4 upholstered Chairs all for just $59—scaled to fit graciously into a smaller dining room. Finished in two-tone, Walnut veneers. You must see it!

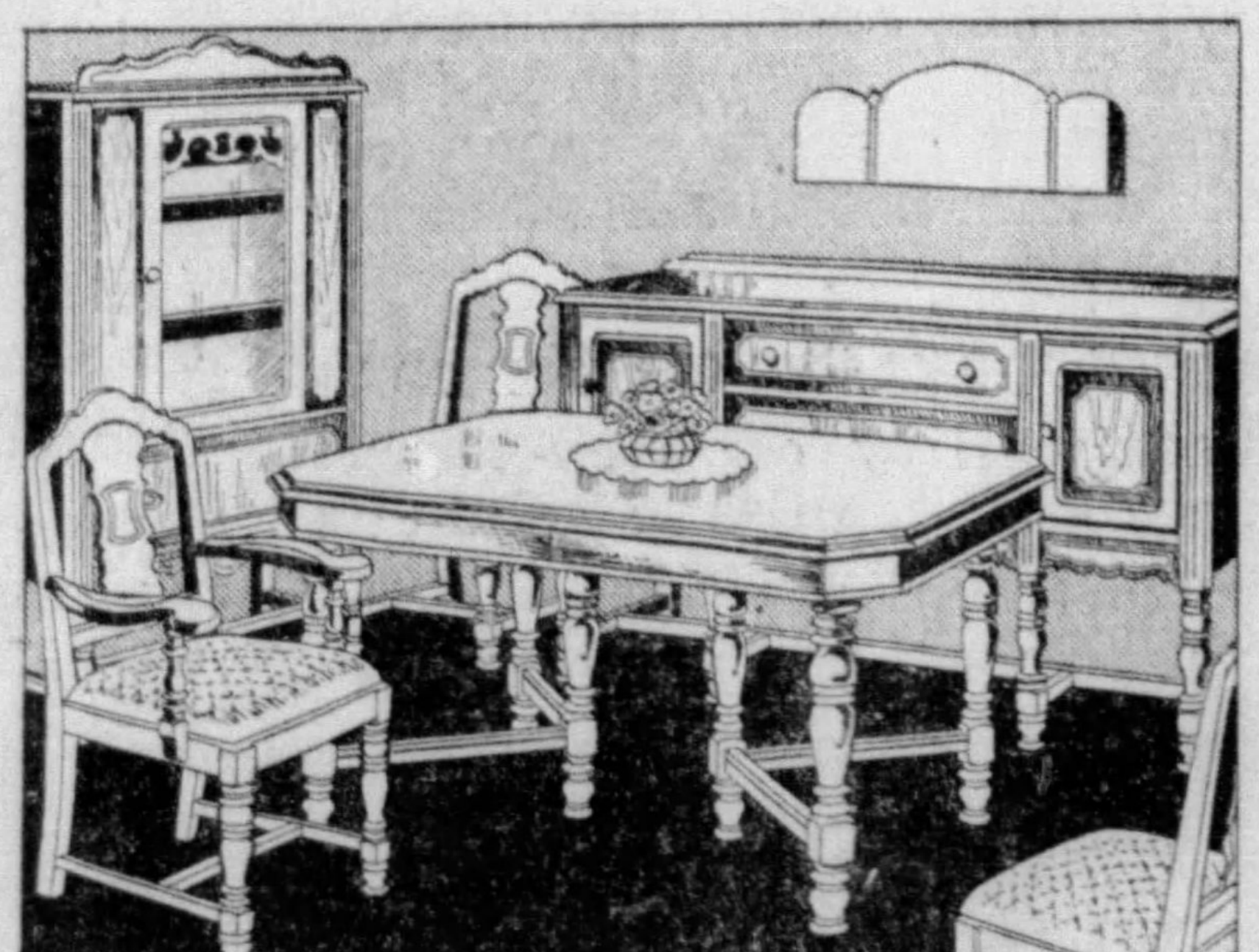

A 9-Pc. Dining Room Ideal for Any Home $78 $6 Down

Designed especially for Spear's August Sale—that's why you won't find anything like it elsewhere to compare at this price! Every woman will love its many conveniences: the roomy-drawered Buffet, the China Cabinet with extra linen drawer, the Table which opens automatically. Complete with 6 upholstered Chairs. Don't miss this rare opportunity to replace your out-of-date dining room.

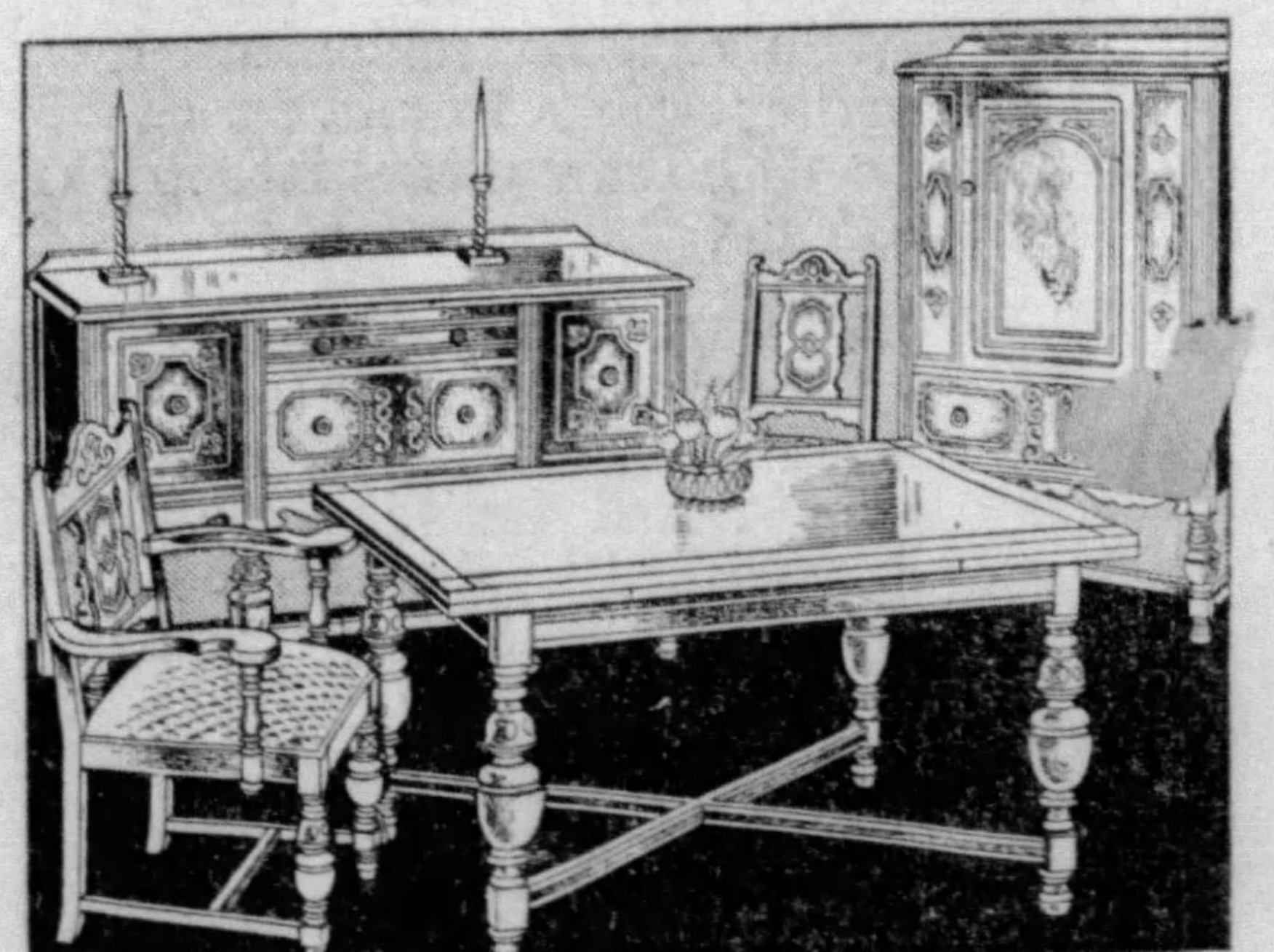

Rugged, Romantic OAK for a Dining Room of Permanence $95 $8 Down

August Sale priced tomorrow at savings you can't duplicate later! The paneled Refectory Table is 78 inches long when opened, and seats from 12 to 14 people. The 6 comfortable Chairs (including an Arm Chair) are upholstered in rich Burgundy Mohair. Complete with an impressive China Cupboard and 60-in. Buffet. The dusky tones of the Oak will thrill you. $95 for the 9 pieces.

SPEAR

DOWNTOWN
911-921 PENN AVE

EAST LIBERTY
BROAD & COLLINS

CLASSIFIED ADS
BUY, SELL, RENT FOR YOU

Pittsburgh Sun-Telegraph
FRIDAY, AUGUST 10, 1934

FEDERAL LOANS FOR HOME REPAIRS SPEEDED HERE

NEW YORK Day by Day

By O. O. McINTYRE

NEW YORK, Aug. 10.—Thoughts while strolling: Never see a barefoot boy even in the slums. Rudy Vallee has the look of just stepping out of the shower. Those bonneted ladies with high laced shoes and black bags. Joseph P. Day doesn't even wear an overcoat with evening clothes.

One word description of Vincent Lopez—glisteny. What became of Jerry the Greek? Pierre's should have a gay looking dining room on the park side. Two hotel menus list grape fruit McIntyre. Half a grape fruit centering a thimble of Worcestershire. And very tasty.

One of the last of the patricians, Creighton Webb. They say Billy Rose in on his second million. No one blends aloofness with condescension like a frock-coated floor walker. The crepuscular gloom of those dime-a-dance halls. And the rat-faced youths loitering about the entrances.

Roscoe Peacock and Alfred P. Sloan look alike. Never see Nils Florman around. Everybody mixes Howard and Harry Acton. William Lyon Phelps among the 42nd street commuters. Old boys who lunch at the clubs with nephews and ask family questions. And suggest Chekov's man who did not eat but partook of food.

One of my favorite people—Daniel Frohman. Mayor LaGuardia's cigars are fiercer than George Jessel's. No more picturesque hotel men like John McE. Bowman. In fact there's not much of anything any more. Still what we had was heaps of fun while it lasted.

* * *

Broadway still misses W. C. Field's gnomelike stooge, Shorty. He was not only the comedian's handy man, foil and valet but best friend and severest critic. At his passing, Fields walked the streets dry-eyed for three nights trying to get hold of himself. Shorty, as his name implied, was a sawed-off runt with cap abaft, out-standing ears and nosed like Punchinello. One of those flotsam hangers-on around the stage doors who attached himself to Fields and would not let go. So spaniel-like was his worship he made himself indispensable. In stage days, Fields used him as comic relief in all his gorgeous tomfoolery. A chirky mite, pecking at crumbs, Shorty was the sparrow that fell!

* * *

Almost every theater used to have its Shorty who came out of the nowhere and, like a floating barnacle, made attachment and by sheer meekness became a part of the personnel. Shorty's rarely on the pay-rolls, responded to everybody's "Hey you!", working like beavers for the entire cast from star to property man. They managed somehow to be clothed and fed but their big reward was standing outside the stage door with a fat cigar and being the target for affectionate halloos of the company while the crowd gazed on.

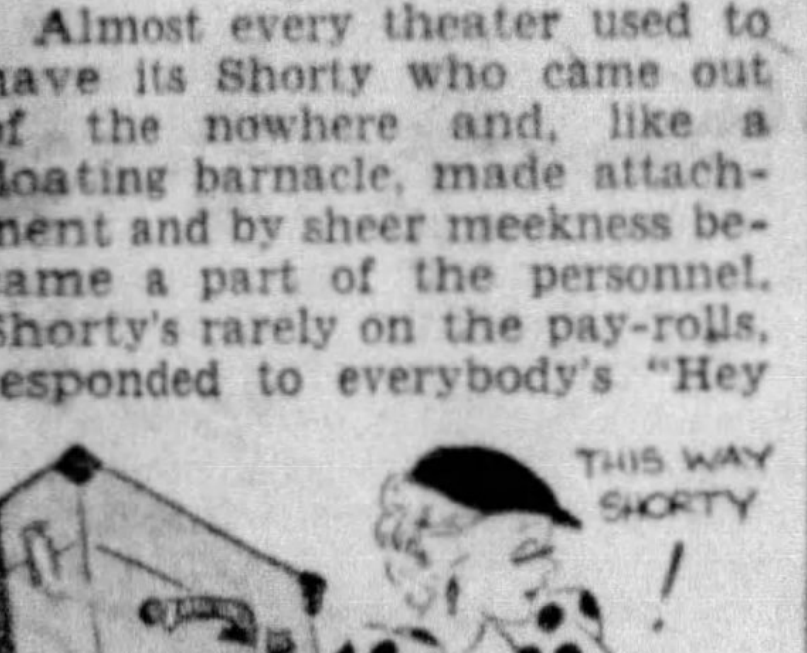
THIS WAY SHORTY!

* * *

Nearly every sport room of a newspaper, too, has a Shorty, slick and shining like a cicatrix. They have soaring ambitions but little talent, amiable in declensions and content to perform the inglorious chores. Their idols are usually the top sport writer with a by-line. Damon Runyon has one. So has Bill Corum. They give strangers the idea of vast importance and generally have an inside tip on the fourth at Latonia.

* * *

Private yachts have become a symbol of grandeur owners try to hide. Most palatial barques were used only for a short trip or so this season. Not more than a dozen made sustained voyages and such cruises were made with a soft pedal on publicity. Yachts do not blend with passed dividends. Yet yachts are no longer so expensive. A few worth $100,000 have been sold for as little as $5,000 and there is, of course, Earl Carroll who, at the end of last season, presented his barque to the crew, with love and kisses! And they are still wondering what in the world to do with the darn thing!

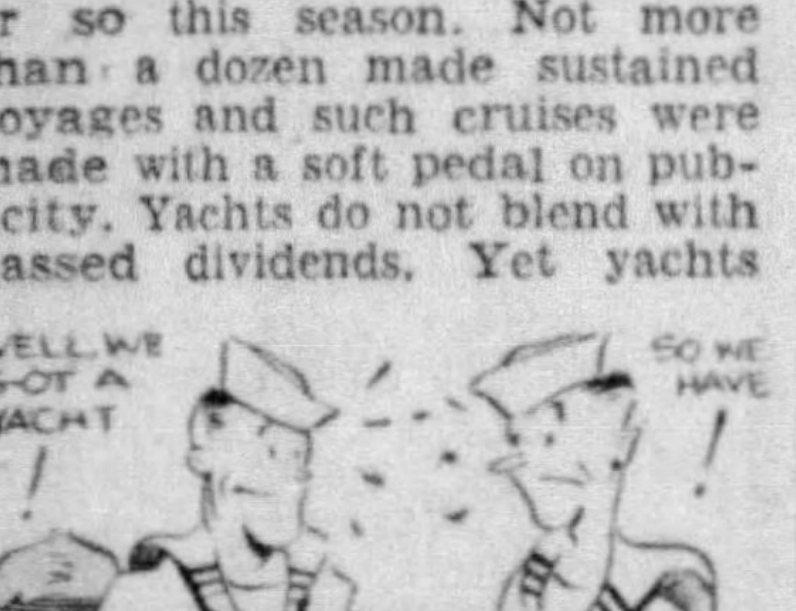
WELL WE GOT A YACHT!
SO WE HAVE!

* * *

For psychologists: In the mail so far this week have been letters from a dancer with a torn tendon, a singer whose voice has become a whisper, a painter who was off for Vienna to consult eye specialists and a writer prostrate from twinges of neuritis in his writing arm. The thing most greatly feared, etc.

* * *

And there was Grock, the clown, who lived almost wholly on applause and grew stone deaf.

* * *

I just rushed into the other room to explain I thought I had heard someone moan. "Don't worry," said a familiar voice. "You still have all the moaning rights."

(Copyright, 1934, King Features Synd., Inc.)

Women's Rights Origin Found by Pitt 'Queen'

Photo by Pittsburgh Sun-Telegraph

QUEEN ROSE MARIE . . . . BEAUTIFUL BUT NOT DUMB

FETE TO HONOR TEACHER, 92

Prof. S. C. Farrar, 92, of Crafton, will be guest of honor tomorrow at the Pines when men and women whom he taught as students of the old Irwin Avenue Grade School, North Side, hold a reunion. More than 120 former pupils of Prof. Farrar, many of whom have not seen him since their school days, are expected to attend.

Following the Civil War, in which he served with the famous Ringgold Cavalry, Prof. Farrar came to Pittsburgh from his home in Washington County and began his teaching career. After teaching in several other schools, he joined the faculty of the Irwin avenue school, became principal in 1874 and held the post for 30 years.

$50 in Prizes Weekly for News Tips

Are you alert? Do you wish to make your alertness pay? The Sun-Telegraph is presenting the opportunity. Every week it is offering a total of $50 in prizes for NEWS TIPS telephoned to the News Tip Editor, Grant 6500.

If you know of any accident, of a business merger, of a big business project—that is NEWS. Watch especially for unusual stories about children and animals and for stories that lend themselves to interesting pictures.

For the best exclusive news tip of the week $15.00 will be given, for the second best, $10.00 and for the next 25 best, $1.00 each.

Girl Wins Degree by Thesis on Rise of Feminism

The mailman was expected to hand Miss Rose Marie Demestichas, a former University of Pittsburgh senior queen, her degree as a master of arts today.

Miss Demestitchas was chosen senior queen by Pitt women in 1933, her graduation year from the college. Since, she has completed a year of graduate study in the English department and her thesis has been accepted to qualify her for her master's degree.

The subject of her work is "Mary Wollstonecraft and the Rights of Women." She points out that the "Rights of Women," Miss Wollstonecraft's eighteenth century book, cannot be considered good literature, but that it does mark the start of the feminist movement in England and the United States which has resulted in the widespread emancipation of women today.

Stumble Saves Man Chased By Bear

GREENSBURG, Pa., Aug. 10.—Frank Straka, of Bradenville, is a berrypicker of experience, but he does not care for experiences such as he recently underwent.

While busy in a patch in Ligonier Township, Straka was startled when a large black bear suddenly appeared. He fled, and although he fell and spilled his berries, he escaped unhurt, as the animal paused to devour the fruit.

NICOLA VICTORY RAISES DOUBT OF RETRIAL

Paper on Which Case Hinged Rejected As Evidence

Whether F. F. Nicola, 73, real estate operator and builder, will be retried in the Federal District Court for alleged evasion of $26,394 income tax for 1928, in view of his conviction and sentence being set aside by the United States Circuit Court of Appeals, will not be determined until government attorneys here receive a copy of the decision.

First Assistant United States Attorney James I. Marsh, who represented the government in the prosecution of Nicola, was noncommital until he receives official notification of the Circuit Court's decision.

After a hotly contested legal battle, Nicola was convicted March 2, 1933. Judge F. P. Schoonmaker presided. Nicola was defended by Attorney Joseph A. Richardson, since elevated to the bench in Common Pleas Court, and Attorney Maynard Teall.

After some delay on account of the health of Nicola he was not sentenced until August 8, when he was given a suspended one year and one day penitentiary sentence on condition he pay a $2,500 fine. Through his counsl he appealed to the Circuit Court and Judge J. Warren Davis held that the government had failed to make a case against him. Since the law does not permit the Circuit Court to order the acquittal of Nicola, Judge Davis orders a new trial.

Whether it will be held will most likely depend on the outcome of conferences between United States Attorney H. S. Dumbauld, Marsh and the Attorney General. A new trial is not likely, according to a report from Philadelphia, where the Circuit Court sits, as the government's case has been collapsed by Judge Davis' ruling that a single sheet of typewriting, reported to be orders from Nicola to his beekkeeper to "shift" figures in the books, was the legal evidence against Nicola. At the argument in the Court of Appeals several weeks ago, government counsel admitted that without the paper the prosecution had no case.

When given the suspended sentence Nicola was ordered to report monthly to the federal probation officer George G. O'Brien until he paid or adjusted the $26,394 tax involved, but was not required to do so pending his appeal. The suit involved a voucher for $101,250 received by Nicola from the Miller Printing Company as a commission on a sale of patents, which, the government contended, was turned over by Nicola to the Point Improvement Company to evade the tax. Nicola held controlling interest in both concerns.

Before and since his trial and conviction Nicola claimed he had no desire or intent to defraud the government.

DR. PRINCE DIES, FORMER PASTOR

Funeral services were to be held today in Bridgeport, Conn., for Dr. Walter Franklin Prince, 71, former pastor of All Saints Episcopal Church, McClure avenue, North Side. He died Tuesday at his home in Hingham, Conn.

Although an American citizen, Dr. Prince for several years served as president of the British Society for Psychical Research—an unusual distinction. He was pastor of the North Side Church from 1907 to about 1917.

Dr. Prince left Pittsburgh to assume a pastorate in California. He held the post only a short time, then retired from the ministry to devote his time to physic research, becoming one of the best-known authorities on the subject in the world.

He leaves one daughter, Miss Theodosia Prince, who made her home with him.

Boy Prodigy Takes Preacher's Role With Father Cox as Amazed Audience

Fluent as Talking Machine Reciting History

The Rev. Father James R. Cox has been preaching sermons to children for a good many years, out in Old St. Patrick's Church, and over the radio.

But yesterday, for the first time, a child preached a sermon to him—and he was awed.

The youngster, John Carter Massey, is 7. His father halted with him en route from their home in Dallas, Tex. The boy has a phenomenal memory—and can lecture by the hour.

Alderman Tommy Geary, of the Strip, took him in to pay a visit. Father Cox asked the lad what he liked best about Pittsburgh and the boy answered:

"The automatic elevator in the hotel. The one I can work myself with a button."

And then, like a phonographic record, the boy gave a sermon, led off with a prayer. Next he quoted Psalms from the Bible, and named in a row all the books of the Old and New Testaments.

By this time Father Cox's collar was beginning to wilt. His study was warm. But Jackie went on to list the Presidents of the United States and then suddenly asked:

"Ask me what is the capital of any state?"

Father Cox said:

"Harrisburg."

The boy answered:

"That's not a state. It's the capital of Pennsylvania."

The lad went through the list. Father Cox's collar was wilting more as Jackie swung into a dissertation on the sun, moon and stars. But they were nothing. The history of Texas and the history of California were next recited, and the boy started the history of the United States.

Father Cox took off his collar.

Photo by Pittsburgh Sun-Telegraph

JOHN CARTER MASSEY, 7 FATHER COX

MASTER JOHN MADE FATHER COX TAKE HIS COLLAR OFF!

WANT KITTEN? HERE'S CHANCE

A children's playhouse in Crafton was the "hospital" a mother-cat chose for the birth of her four babies.

Photo by Pittsburgh Sun-Telegraph

BETTY AND KITTIES

It was about two weeks ago, Mrs. Einar Olson, of 120 Noble avenue, said that the cat made ready for her blessed events. And although kitty was a stranger to her, Mrs. Olson installed her in the playhouse of Mrs. O. H. Rudolph's children, her neighbors. Since the Rudolph family was away on a vacation, the playhouse was vacant.

But the mother-cat seemed to know that the playhouse could only be a temporary home. About a week ago she carried all her children into Mrs. Olson's kitchen, where she made her bed on a piece of old rug.

There she is now, waiting for more permanent quarters.

Meanwhile, Mrs. Olson found the four kittens too pretty to drown. They are mottled gold and white exactly like their mother, and Mrs. Olson will make a present of one of them to anyone who will give it a good home. Just call Walnut 1182-J.

WIFE SUED OVER FIREMEN DANCE

His wife went to a firemen's ball in the William Penn Hotel, then stayed away for three or four days, leading to a quarrel which resulted in her leaving him, Andrew J. Lux, Jr., of 4 Sylvania street, testified in his divorce action against Margaret A. Lux, 24.

Attorney William A. Griffith acted as master in the case, eliciting from Lux that his wife became "tired of looking at four walls," as he quoted her as saying, adding:

"She went out considerable with a married woman, would not return sometimes until 10 or 11 o'clock at night and did not have my meals ready."

Lux claimed that his wife became dissatisfied "and packed up and left." The couple was married November 10, 1927. Lux is 33.

Squirrel Hill Dogs Star in Masquerade

A costumed dog show—with pet dogs of neighborhood children attired in laces and frills and rags—was held last night at the Taylor Allderdice High School playgrounds. The event, staged by Miss Frances Taylor, playground worker, attracted 300 children.

Prizes to the winning dogs ranged from canned dog food to necklaces of weiners and dog biscuit.

Lieut. M'Donough Dies After Illness

Lieut. James McDonough, 48, of 306 Fifty-fourth street, died in St. Francis Hospital last night of lobar pneumonia, following a six-week illness. He was attached to Mt. Washington Police Station.

Horns of Texas Steers Make Novel Chair

Fourteen Texas steers, one of them a longhorn, gave up their horns for the comfortable and sturdy armchair that blind Cloud Bryan, of 3456 Corona street, North Side, has finished after four years' work.

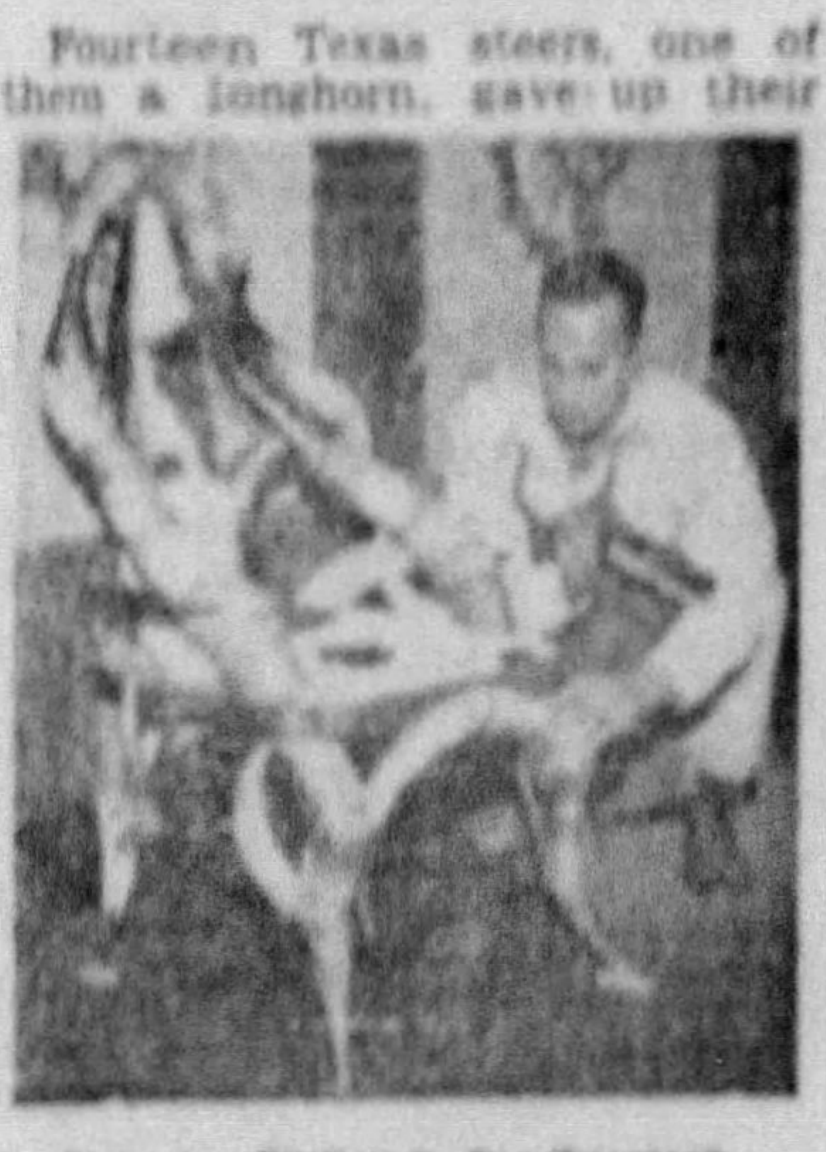

Photo by Pittsburgh Sun-Telegraph

MR. BRYAN AND CHAIR

Bryan was a patient in Fitzsimmons Military Hospital, in Denver, where doctors tried to help him regain the sight he lost when World War gas blinded him, when he got the idea of making a horn chair.

He purchased the horns, most of them the short and curly "antlers" worn by modern breeds of Texas cattle, and started work. But the prize of his collection was a pair of "longhorns." This breed, Bryan said, is extinct.

It was more than 100 years ago, in 1812, that a herd of 5,000 completely disappeared during a great storm that swept the Texas plains. And lost they remained until 1930 when L. D. Bertillion, of Mineola, Tex., discovered their bleached bones—and horns—in a hidden cave. Today a pair of them form the long curving arms of Bryan's unique chair.

CIVIC, BUILDING LEADERS SEEK EARLY START

Neighborhood Groups To Be Encouraged To Modernize

Pittsburgh district civic, construction and financial leaders moved today to clear the way for immediate operation of the modernization and repair drive of the Federal Housing Administration.

Actual lending of money to put the drive into effect is expected speedily to follow receipt of government regulations by lending institutions. These regulations are in the mails.

In order to help residents to make long-needed repairs on houses or buildings, the executive committee of the Housing Coordinating Committee of the Pittsburgh district was to confer today with a representative of Edward N. Jones, state housing administrator.

UNITY DESIRED

They are to map a program to aid building owners and entire neighborhood groups in modernizing property. Of group projects, James A. Moffett, federal housing administrators, says:

"In projects of this sort, agreement of the owners to act simultaneously and in conformity with the general scheme is essential. Leadership is necessary to accomplish any desirable results, and it must be disinterested. Civic-minded, disinterested men and women should lead."

The Pittsburgh group is the first of its kind organized in the nation, it was reliably learned today. It is representative of the construction industry, labor, finance and civic organizations which are pooling their interests in the housing undertaking under the chairmanship of Miss Helen Grimes, originator of the set-up.

SOLUTIONS SOUGHT

Solutions will be sought for these two problems at today's meeting:

1—How to adapt the government's financing plan to local banking regulations.

2—Creation of a central clearing house for directing potential borrowers to sources of money.

The group will then meet with the Pittsburgh Clearing House Association to determine the availability of money for repair loans.

METHOD DESCRIBED

When the program gets under way, John Jones will be able to buy repairs and alterations for his house much as he buys his car or radio on the installment plan. This is how:

With a cost estimate from his builder or architect, Jones sees his banker or other lending agency which meets the requirements and regulations of the Housing Administration.

He signs a credit statement, and if the bank is satisfied as to his credit and ability to pay and the soundness of the improvement, it lends him the money on a promissory note.

The lending agency will be insured by the government up to 20 per cent of the total volume of such credits.

There is some doubt among Pittsburgh financiers as to whether banks can lend money on "two-person" notes without security, but plans are being considered to cross this hurdle by co-operation among banks and contractors.

After getting his loan, Jones can hire a contractor or purchase the supplies and do the work himself.

That's one way of doing it. But, if Jones prefers, he can take his credit statement to a contractor or supply dealer, who obtains credit approval from a financial institution. The contractor makes the repairs and upon completion receives a note from Jones.

The contractor then sells the note to the financing agency.

Jones can then make monthly

(Continued on Page Twenty-three.)

Drought May Balance Budget Says 'Bugs' Baer

Looks like the commercial budget will be balanced by the drought.

With prices higher because food is scarcer, we will have to pay more for less. And that's the toughest kind of bookkeeping we know of.

Seems we might have learned a lesson from the ancient prophets, who warned Egypt of seven years of locusts, seven years of drought and seven years of famine.

Those old-time phophets never threw anything but sevens.

Instead of plowing our groceries under, we should stow them away against bad seasons.

Sir Gerald Campbell says America is keeping its sense of humor.

That's right. We laugh ourselves to sleep every night counting sheep that bite like tigers.

(Copyright 1934. Distributed by Universal Service, Inc.)

CALL OUT THE RESERVES! 10 HUSKY MEN NEEDED TO SUBDUE EACH WEED

Wild Grass Invades Lawn at Cathedral Of Learning

Want a lawn free from weeds?

Want to know how to get it that way?

The answer is easy—hire 10 men to dig out every weed!

It appears that there is no short-cut way of keeping weeds out of a lawn. And they won't walk away themselves.

So University of Pittsburgh gardeners, in charge of the green velvet of grass that surrounds the Cathedral of Learning still believe in the old-fashioned digging knife.

They prepared both the soil and the grass-seed for the Cathedral lawn with scientific care, but they know of no way to get rid of weeds except dig them up.

Seemingly, the Pitt greensward is a perfect carpet of grass. But this summer the experienced lawnmakers detected spots of fall grass—a kind of weedy wild grass dangerous to the cultivated kind.

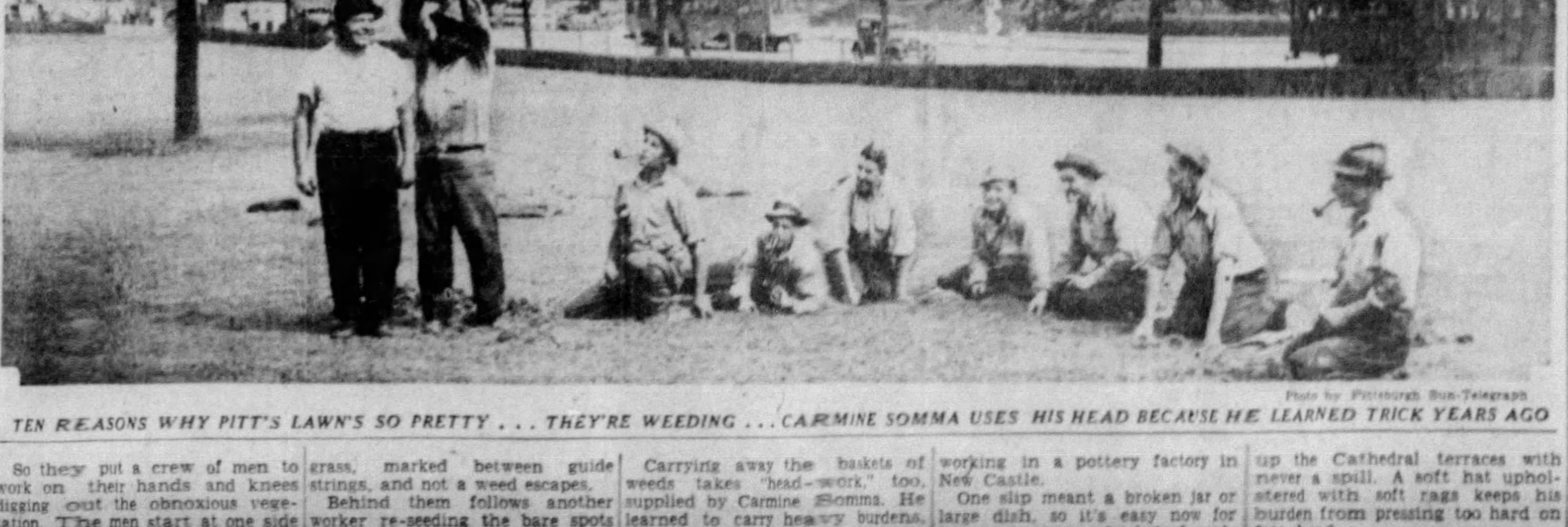

Photo by Pittsburgh Sun-Telegraph

TEN REASONS WHY PITT'S LAWN'S SO PRETTY . . . THEY'RE WEEDING . . . CARMINE SOMMA USES HIS HEAD BECAUSE HE LEARNED TRICK YEARS AGO

So they put a crew of men to work on their hands and knees digging out the obnoxious vegetation. The men start at one side and work down a narrow band of grass, marked between guide strings, and not a weed escapes.

Behind them follows another worker re-seeding the bare spots they leave.

Carrying away the baskets of weeds takes "head-work," too, supplied by Carmine Somma. He learned to carry heavy burdens, balanced on top of his head while working in a pottery factory in New Castle.

One slip meant a broken jar or large dish, so it's easy now for Somma to carry a basket of weeds up the Cathedral terraces with never a spill. A soft hat upholstered with soft rags keeps his burden from pressing too hard on his head.

Walter Winchell ON BROADWAY

If and When You Come to Hollywood

You'll find Rolls Royces in front of the five-and-ten-cent stores but plenty of stars, like Harlow and Sten, driving Ford roadsters . . . Garbo eating at the Russian Eagle and listening to the Philharmonic or Hollywood Bowl Symphony Orchestra . . . Mae West and Lupe Velez at the Legion Stadium fights . . . Dietrich and Lombard at the Cocoanut Grove . . . Jack Oakie in front of the Hollywood Blvd. and Vine St barber shop at 6 p. m. . . . And that colored fellow asleep in the theater (as you file out after a highbrow play) is Stepin Fetchit.

If he's wearing a soft shirt, long green tie and white dog hairs all over his dinner jacket, it's likely to be John Barrymore . . . If the man wears a leather jacket and big white hat, and is twice as hefty as you have imagined him, it's Will Rogers . . . If he has horn-rim glasses and a studious air, and doesn't look anything like an actor—that's Paul Muni . . . But if it's at a serious music concert and he's listening with a soulful expression, the little fellow is Edward G. Robinson.

When you pass a studio on Sunset Blvd. and the sign says "The World's Greatest Entertainment Is Made In This Studio," don't believe it . . . That's the old Warner plant, which is used only when the Burbank lot is too overcrowded. And the bright, gay-looking Hollywood Blvd. you'll find is as dull at 8 p. m. as your home town Main St. is at 10 . . . The big, bright, loud looking cars which you will see belong to the newer European importations . . . The established stars have more expensive, quieter — and newer autos.

You'll find the stage and Broadway crowd lunching at the Hollywood Brown Derby; the writers, actors and their agents at Levy's Tavern; the actresses and their mothers at Sardi's; the very ultra crowd at the more expensive Vendome; the foreign players at the Russian Eagle; and almost any of these at the Wilshire Brown Derby for a snack at midnight.

If you get inside of a studio, try the chicken soup at Metro; anything on the silver perambulator at Fox; the chef's salad at Paramount; and the pie at Warners. But the only commissary, as they call them, that is open to the public is at Universal.

If you have a hankering to see old-time favorites, you'll find that William Haines is an interior decorator; Stuart Holmes an astrologer and artist; Hank Mann and Lloyd Hamilton are restaurateurs; Hallam Colley is an agent for other actors; George K. Arthur dabbles as a stage producer; Bobby Agnew is learning to be a dance director; Helen Ferguson and Ruth Roland are press agents; Hedda Hopper is an agent; Gardner James runs an Irish bookstore; Douglas MacLean is a Paramount producer, and Huntley Gordon has a silk stocking factory.

Over the door of a hotel in Movieville, you'll find inscribed "Live and Let Live;" outside anyone of the pouular eateries at noon you'll find Hyman (Bird Dog) Fink, the ace camera-clicker of the fan magazines; Bebe Daniels and half a dozen others are to be seen around their femme frill shops in Westwood Village, out beyond Beverly Hills; and Lubitsch and his cigar haunt the Beverly Wilshire lobby.

The better of the writers, and that includes scenarists, playwrights and novelists, hang out evenings at the Stanley Rose, or Satyr bookshops; the higher-ups are at various clubs, the King's Club or at the exciting Colony; you can tell when a big celebrity is in a theater, store or eating parlor by the number of autograph hounds who collect, like buzzards, outside; and if she's listening, hour after hour, to new phonograph records, it's Joan Crawford.

Aside from the movies, you'll find Hollywood and Los Angeles colorful enough, for there are such places as the Back-Number Newspaper Co., which keeps and sells all the U. S. newspapers for many years back, charging at the rate of a dime a month, according to the age of the sheet. (It's half-price if you just want to read the paper on the premises.) Which means that an early Winchell column would cost move than $6.60. But is it worth it?

The only important building in Los Angeles without a mail chute is the post office; the number on Lilian Harvey's auto is 1A1111; you'll see several hospitals filled with actors afflicted with painter's colic—from chewing scenery; there's a firm of lawyers here, named Amend and Amend; real estate men to the film colony are Read and Wright; a Robin Hood Pressing Parlor and, instead of bigger and better pictures, the Pathe Studio has two producers named Small and Lesser.

Two blocks from Aimee McPherson's temple, a service station announces "Gas—12c. a gal.; Bourbon, 78c. a pint"; a bedbug-killing corporation advertises: "Our cars and operators carry no advertising to embarrass you;" and the height of rivalry exists in the private ambulance business. One firm advertises: "Clean linen every trip." Another says: "Shatter-proof glass in all windows." But the topper is: "We're NOT undertakers."

If you are looking for unusual—but good—places to eat, you might drop in at Ptomaine Tommy's for hamburger and chili; or ride out to Harry's Supreme, a tiny joint near Universal city where muvlus steaks are singed and served by a former vaudevillian; also, Avdeeff's, a secluded Russtaurant; Otto's, which is half in Los Angeles and half in Beverly Hills; and Barney's Beanery on Santa Monica Blvd., a counter where celebs of all kinds drop in for a bowl of beans and a talk with the boss, who used to be a University of California figure.

Resort spots favored by the stars this summer are Laguna Beach, Catalina Island, Santa Monica and Malibu, Lake Arrowhead and Santa Barbara—but try to recognize your favorite under a pair of dark glasses and a coat of grease . . . You won't wonder, after a visit here, why the most mind-unbalancing job in a studio is held by the information men at the front desks . . . There's one foreign star who was really a matinee idol when he played at a Hollywood theater. (Business was sooo poor nights, they played five matinees a week and had no shows Mon., Tues., or Wed. evenings.) . . . The crusading elements now attacking "wicked Hollywood" overlook the fact that it is the home of one of the oldest annual religious plays in America, the Pilgrimage Play (where the actors backstage must address each other as "Mister").

THEATER CLOCK

SCHENLEY LAWN: Little Symphony Orchestra in "Pop" Concert. Tonight only at 9 o'clock.

ARNOLD SCHOOL: Pittsburgh Civic Playhouse in comedy, "Her Master's Voice." Daily at 8:55 p. m.

STANLEY: Edward G. Robinson, Mary Astor in film, "The Man With Two Faces." Daily at 11:51 a. m., 2:03, 4:15, 6:27, 8:29 and 10:31 p. m.

PENN: Myrna Loy, George Brent in film, "Stamboul Quest." Daily at 10:30 a. m., 12:27, 2:24, 4:21, 6:18, 8:15 and 10:14 p. m.

WARNER: William Powell, Edna Best in film, "The Key." Also Slim Summerville, Zasu Pitts in film, "Their Big Moment". Daily at 11:00 a. m., 1:23, 3:58, 6:34 and 9:32 p. m.

REGENT: Bert Wheeler, Robert Woolsey in film, "Cockeyed Cavaliers." Also Clive Brook, Diana Wynyard in film, "Let's Try Again." Daily at 12:00, 1:08, 3:53, 6:38 and 9:13 p. m.

SHERIDAN SQUARE: Jack Oakie, Ben Bernie in film, "Shoot the Works." Daily at 1:46, 3:53, 6:00, 8:07 and 10:14 p. m.

FAMILY: Will Rogers, Zasu Pitts in film, "Mr. Skitch." Also John Boles, Claire Trevor in film, "Wild Gold." Daily at 12:00, 1:17, 4:06, 6:55 and 9:20 p. m.

ENRIGHT: William Powell, Bette Davis, in film, "Fashions of 1934." Also Ray Walker, Virginia Cherrill in film, "He Couldn't Take It." Daily at 12:00, 3:00, 6:00 and 9:00 p. m.

Coins Once Showered

By HARRISON CARROLL

HOLLYWOOD, Aug. 10.—Here's letting you in on a private laugh that Lyle Talbot has been having at the expense of Hollywood. Some of the biggest stars who now invite him to their homes once threw silver dollars, and even dimes, at Lyle—and right here in Los Angeles.

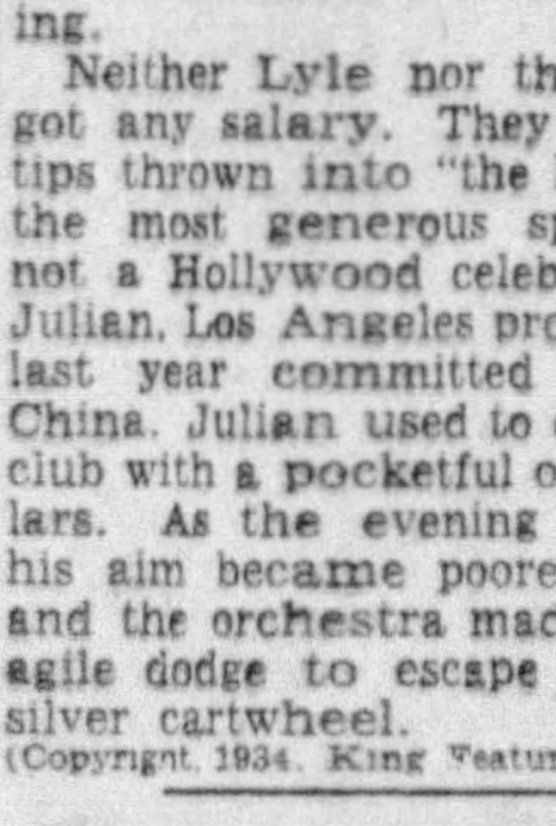
Mr. Talbot

It's a page in his past that the Warner Brothers star reveals only when he is in a mellow mood, and among friends. Then Lyle will tell of the times when he sang without salary in a downtown night club run by Eddie Brandstatter, now proprietor of Sardi's, one of Hollywood's swankiest cafes.

It was years ago. Lyle came to Los Angeles to visit his grandmother. He was a youngster with a nice singing voice (funny they don't let him use it in pictures) and he got a job in Brandstatter's in the old Majestic Theater Building.

Neither Lyle nor the orchestra got any salary. They lived from tips thrown into "the kitty." And the most generous spender was not a Hollywood celeb, but C. C. Julian, Los Angeles promoter, who last year committed suicide in China. Julian used to come to the club with a pocketful of silver dollars. As the evening progressed, his aim became poorer and Lyle and the orchestra made many an agile dodge to escape a whizzing silver cartwheel.

(Copyright, 1934, King Features Synd., Inc.)

Plays and Players

By WILLIAM J. LEWIS

Judith Anderson, who will be the guest star of the Pittsburgh Civic Playhouse in Arnold School Theater next week, portraying the lead role in "The Female of the Species," was first introduced to Pittsburgh in "The Dove," a Willard Mack melodrama, in the Nixon, in which the leading role was played by the late Holbrook Blinn, under the banner of David Belasco. The romantic leads were acted by Miss Anderson and William Harrigan, the latter as Johnny Powell, American gambler in a Mexican resort, while Blinn was seen as Don Jose, "de bes' dam' caballero in all Mexico." Miss Anderson's role was a cabaret dancer.

Miss Anderson

Seein' Stars :-: By Feg Murray

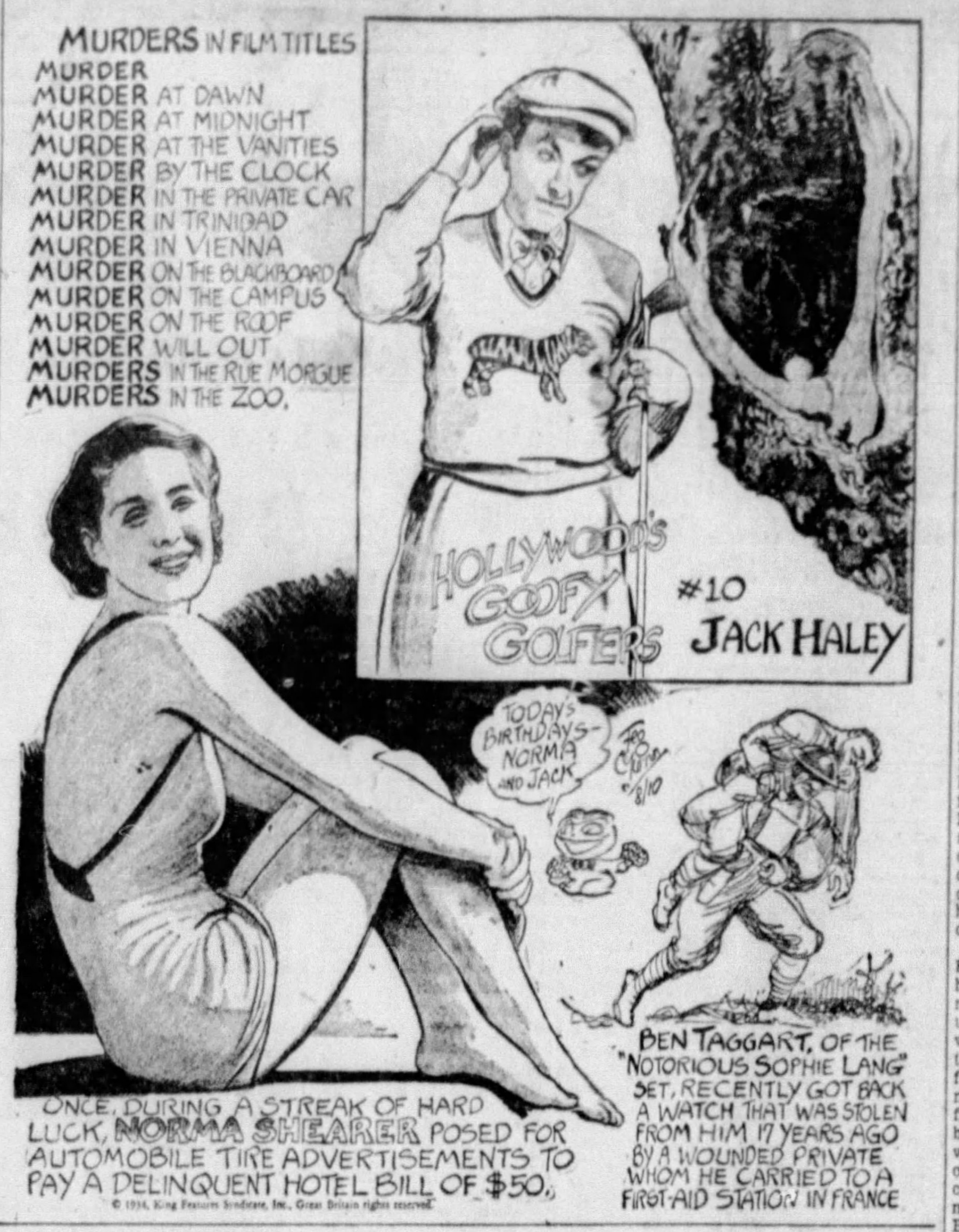

ONCE, DURING A STREAK OF HARD LUCK, NORMA SHEARER POSED FOR AUTOMOBILE TIRE ADVERTISEMENTS TO PAY A DELINQUENT HOTEL BILL OF $50.

BEN TAGGART, OF THE "NOTORIOUS SOPHIE LANG" SET, RECENTLY GOT BACK A WATCH THAT WAS STOLEN FROM HIM 17 YEARS AGO BY A WOUNDED PRIVATE WHOM HE CARRIED TO A FIRST-AID STATION IN FRANCE

© 1934, King Features Syndicate, Inc., Great Britain rights reserved.

HOT FROM HOLLYWOOD

By JIMMY STARR

HOLLYWOOD, Cal., Aug. 10.—Hello! Twirling with the whirligig of the news notes?

Greta Garbo doesn't know it (and probably cares less) but her leading man, George Brent, is a very adventuresome sort of person. In fact, he's planning a daring aerial flight that has some of the more-seasoned pilots shaking their heads. Upon the completion of the silent Swede's flicker, George is placing a couple of extra gasoline tanks on his monoplane and will attempt a lone flight to that gay Brazilian capital, Rio de Janerio. Well, here's happy landings!

Mr. Brent

* * *

Dick Arlen and Bing Crosby were talking about the latest escape of a bank robber.

"Well, I see where he got away again," muttered Crosby.

"Yeah," yeah'd Dick. "He's so anemic even the bloodhounds can't trail him!"

The George Raft scrape in front of the Brown Derby was sorta press-agented. It didn't last as long as it takes to tell about it! . . . Mark Gray, gigglingly known as "The Killer," has his schnozzle in a sling—just a little remodeling for the sake of art, whatever his art is.

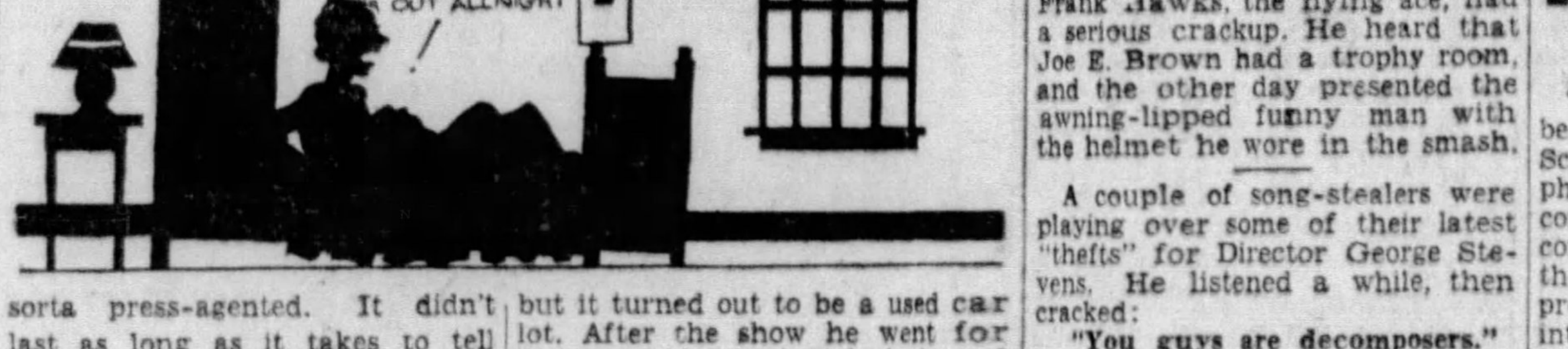
I CAN'T SLEEP WITH MY CAR OUT ALL NIGHT

Benny Rubin's in town—if that's any news to you . . . Bill O'Bryan, Lizz Allan's hubby, is back from deah ole Lunnon for a lengthy visit . . . Because he barely missed being the main object of a firing squad in Mexico, Author Wally Smith is personally assisting Megaphonist Lewis Milestone on the execution scenes in his story, "The Captain Hates the Sea" . . . Wynne Gibson is choochooing to New York for that George M. Cohan picture next week, or maybe the week after that.

Madge Bellamy, once a topnotcher in the stellar line on the Fox lot, is slowly (but surely) climbing back on that slippery cinematic ladder to fame. She's been given the lead with Warner Oland in "Charlie Chan in London," one of those chase-chills-up-your-spine thrillers.

There's an odd thing that came in the mail (from Hollywood). I am quite sure it wasn't meant for me. Evidently the letters got in the wrong envelopes. Anyway, here it is:

"That night I thought I was in love with him. He was just an assistant director, but I reminded myself that all great artists must have a tragedy to make them great. He was my tragedy, and it was a bitter sacrifice that I accepted only for art's sake.

"Something made me give up, or did I? I saw him the other day, and for the life of me I couldn't conceive what I could have possibly seen in him. He always looked so funny in golf knickers."

(Note — On second thought, some gal must have discovered a bottle of that pre-repeal bathtub gin.)

A funny incident happened to Eddie Knopf the other evening. He attended the Music Box Theater, parked his car in what he thought was a parking station, but it turned out to be a used car lot. After the show he went for his car, but found it locked and the attendant gone. He tax-ied home and suddenly realized his house key was on a ring in the car. He finally broke a window and climbed in—then couldn't sleep for worrying about his car!

It was Fuzzy Knight-time at the El Rey Club. He was leaping all over the place—and there was Ann Harding with Sol Rosenblatt in hysterics! Then, Bing Crosby played the drums and warbled songs as you've never heard him. What a night!

Just because they are real life sweeties, Anita Louise and Tom Brown got the leads in the movie of John Erskine's modern campus yarn, "Bachelor of Arts" at Fox . . . Fanny Brice has been signed for a top shot in "The Great Ziegfeld," Universal's cinema of the famous glorifier . . . Peggy Shannon, once press-agented to replace Clara Bow on the screen for Paramount, has long been out of work, but gets another chance with a minor role in "Night Life of the Gods" at Universal . . . Director Frank Lloyd has his mind made up for a nice trip to the South Seas to megaphone "Mutiny on the Bounty" for M-G-M.

Miss Louise

Victor Jory is ditching the movie grease paint for the footlights—for a while—and will revive "Anna Christie" for the highbrows in Pasadena . . . Jessie Ralph, long one of the bulwarks of Broadway's stages, captured the role of "Clara Peggotty," M-G-M's "David Copperfield." . . . "To listen to some husbands," comments Reggie Denny, "it seems that most wives believe in dish armament."

Two years ago, Dare-devil Capt. Frank Hawks, the flying ace, had a serious crackup. He heard that Joe E. Brown had a trophy room, and the other day presented the awning-lipped funny man with the helmet he wore in the smash.

A couple of song-stealers were playing over some of their latest "thefts" for Director George Stevens. He listened a while, then cracked:

"You guys are decomposers."

'Wild Gold' Shows In Family

"Wild Gold," an action romance of the Nevada mining country, is being given a first-run in the Family Theater, East Liberty, along with Will Rogers in "Mr. Skitch." "Wild Gold" has a cast including John Boles, Claire Trevor and Harry Green, and is essentially an outdoor adventure picture, with a thrilling flood scene as an anti-climax.

Irish Revolt On Screen At Last

By KARL KRUG

William Powell has a tough time of it with the Sinn Feiners and an old flame in his last picture for the Warner Brothers. It is called "The Key." It came to the Warner Theater yesterday, and it is the first time the Irish uprising of 1920 has been used as the basis of a screen play.

Despite a wholesale attention to detail and a praiseworthy atmospheric background, the romantic motif of "The Key" isn't worthy the splendid production given the photoplay. Powell's performance, a light and debonair one, isn't up to his usual standard, and what acting honors the picture possesses are easily captured by Colin Clive, the original Stanhope of "Journey's End."

EDNA BEST IN CAST

"The Key" attempts to combine one of those "road to yesterday" romances with fighting in the streets and military tactics, but it never quite manages to make them plausible. It offers Edna Best, the English actress, her first role since she ran away from Hollywood to join husband Everett Marshall (who later ran away, himself), and there are one or two places where Miss Best does give the impression that she can do something other than get her pretty face within the range of the camera.

As the dashing Capt. Tennant, Powell comes to Dublin, with all his medals, to help put down the rebellion. We are at once given to understand that he is a gay dog, who takes his women as he finds them, and then hies himself to far-away barrack rooms until the next conquest. But, he suddenly finds himself billeted in the same building with Lieut. Kerr and his wife, the lieutenant being none other than Mr. Clive. The wife, of course, is Miss Best. To make matters worse, Powell and Miss Best used to be in love with each other.

After getting that far, they reached into the grabbag and pulled out formula number umptynine for the remainder of the way. Noble sweeties, they tell Mr. Clive of the situation and he enters on a round of the grog shops that isn't ended until he is captured by the Sinn Feiners. Mr. Clive, it should be told, has captured one of the Sinn Feiners' main plotters and he, in turn, is held as a hostage for the latter's release. But that doesn't work because the chief revolutionist has been sentenced to death.

NOBLE SACRIFICE

By this time Miss Best decides, as the ladies sometimes will, that she still loves her husband, so the obliging Mr. Powell forges a pardon for Conlon, the rebel leader, which automatically frees Clive. Then, in his usual jaunty style, he confesses to the general, and rides away to prison in one of those noble sacrifices that began in "A Tale of Two Cities." Mr. Powell looks nice in his uniform. Miss Best is decidedly attractive, and Mr. Clive, on occasion, does some acting.

Before it slips my mind, I must tell you that one of those Slim Summerville-Zazu Pitts comedies, "Their Big Moment," is also listed as a feature in the Warner. If I called it a comedy, forgive me, please. I don't know what it is. At any rate, it is the film in which William Gaxton, of musical comedy stage fame, makes his screen debut, and out of respect to the memory of his "A Connecticut Yankee," we'll just strike the entire affair from the records.

Last Pop Concert Occurs Tonight

The closing "pop" concert will be given tonight on the Hotel Schenley lawn by the Little Symphony Orchestra, Victor Saudek, conductor. It will be the sixteenth concert of the second season of these events, which have been promoted by May Beegle in the interest of local musicians. The program tonight will feature Earl Truxell, pianist, and individual members of the orchestra. The program follows:

Overture—"The Barber of Seville"	Rossini
Metropolis—A Fantasy of Blues	Ferde Grofe
The Emperor Waltz	Strauss
Selection from Sweethearts	Herbert
Carnival of the Animals	Saint-Saens
Walther's Prize Song—"Die Meistersinger"	Wagner
Farewell Symphony	Haydn

Tailored

Mae Clarke, featured player of M-G-M studio, shows off tailored suit of blue crepe, blouse of white pique, with bow collar, too. The collarless jacket is brought together with bows down the front.

Action Films Head Children's Bills

Children's shows, endorsed by the State Federation of Women's Clubs, will be held in both the Enright and South Hills theaters tomorrow morning. The Enright bill is to include Tim McCoy in "Straightaway," thrilling automobile race story; Pop-Eye and Mickey Mouse cartoons, a Gus Shy comedy and the children's stage show and song party, accompanied by George Van Why, the "Singing Organist." The program will include Frances McAuley, of Oakmont, winner of a cup donated by Dick Powell several years ago. McCoy will also star in the South Hills feature, an airplane picture called "Speed Wings," the surrounding program to include another episode of "Tarzan the Fearless;" an Our Gang comedy, animated cartoons and an educational film.

Free Shows Menace to Theater

By GEORGE SEIBEL.

Free shows are beginning to be a new menace to the theater, particularly in New York, where the big radio companies have thrown their studios open to the public. All that is necessary is to ask for a ticket at the radio office and it is furnished. It is these "deadheads" who furnish the applause people hear on the air. What possible satisfaction there can be in seeing a show that is intended to be heard is difficult to fathom, but anything that is free can count upon a full house.

Mr. Seibel

There is a certain amount of curiosity to see some of the radio stars—but some of them must think it is hard lines when they have to dress up.

A second variety of free show that has been giving employment to scores of actors is sponsored by the P. C. W. as part of its relief program. Here is a sample list of plays showing how the actors and the public are relieved:

"Skinner's Dress Suit."
"Brother Mose."
"The Whole Town's Talking."
"Baby Mine."
"Your Uncle Dudley."
"Loggerheads."
"Unconquered."
"Friendly Enemies."
"The Goose Hangs High."

The most that can be said for this repertoire is that it will do no harm to anyone. It will uplift no souls, bust no brains, and keep nobody awake at night worrying over the problem.

UNCLE TOM POPULAR

The most popular play in the repertoire of the CWA portable theaters has been the well-known and perennial "Uncle Tom's Cabin." The executive director of this division, whose name is Booth but not Edwin, estimates that 250,000 people have seen Harriet Beecher Stowe's drama, which was given 25 times. The audiences ranged from 3,000 to 18,000.

The success attending this play when the Players' Club revived it last season, with Otis Skinner as Uncle Tom, and the overflowing houses at the Irene Kaufmann Settlement when Louis Isaacs staged it without blood-hounds, indicate that "Uncle Tom's Cabin" still is the only rival of "Hamlet" as a boxoffice magnet.

In my humble low-brow opinion, it is a more interesting play than any of the nine listed above.

MRS. FISKE'S DOG

When I spoke about Mrs. Fiske the other day, I told a story about her search for a dog. It happened in Spokane, Wash. Driving to her hotel, she passed a miserable-looking cur. The vision of the poor dog worried her. Before the curtain rose she sent for her business manager.

"If you want to do something for me," she said, "find that dog and bring him here."

After the first act, she sent for the manager again. The dog had not been found.

"He's probably in some area or alley," she said. "Please engage some messenger boys, have them tie a string to pieces of meat, let them throw this bait into such dark places and maybe the poor animal will come out and allow himself to be brought here."

The poor dog was never found, says Frank Gillmore, who is the president of the Actors' Equity Association, and thinks Mrs. Fiske was "the greatest actress of his time."

RESORTS.

HOTEL FORT LIGONIER
Ligonier, Pa. 100 rooms
Modern. Fine swimming pools, golf, etc. a.p. $.50 up. e.p. 1.50 up. Special vacation rates.
"A FINE RESORT NEAR PITTSBURGH"

MIXED BATHING
EVERY DAY
8:30 A. M. to 9:00 P. M.
Pittsburgh Natatorium
Duquesne Way near Sixth St.

Marvelously Smooth!
PENN STATE WHISKEY
CODE NO. 155 AT STATE STORES
$1.50 THE QUART
ON SALE EVERYWHERE

FILMLAND.

Cool WARNER
2 PICTURES!—25c to 6—after 6 40c
WM. POWELL—COLIN CLIVE
"THE KEY"
SLIM SUMMERVILLE—ZASU PITTS
"THEIR BIG MOMENT"

Cool SHERIDAN SQ.
"SHOOT THE WORKS"
Ben Bernie—Jack Oakie
Dorothy Dell—Roscoe Karns

Cool ENRIGHT
15c Noon to 6:30—25c After 6:30
Last Day — Wm. Powell—Bette Davis "FASHIONS OF 1934" "He Couldn't Take It"
Sat. & Mon. — "MURDER at the VANITIES" "Above The Clouds"

EDWARD G. ROBINSON
"The MAN WITH TWO FACES"
with
MARY ASTOR · RICARDO CORTEZ · MAE CLARKE
STARTS TODAY STANLEY

FILMLAND.

Always Cool at LOEW'S PENN
UNITED ARTISTS
NOW PLAYING
MYRNA LOY
in
"Stamboul Quest"
with
GEORGE BRENT
M-G-M Picture
ON OUR PROGRAM
Stan LAUREL & Oliver HARDY
In the Metro Fun-Fest
"GOING BYE-BYE"
—and—
Mickey Mouse in 'Playful Pluto'

Drink!
Brass Rail
Famous
5% Pilsener Beer
"Be sure the sign says Brass Rail"

FILMLAND

A Good Show at WARNERS
FOR INFORMATION CALL ATLANTIC 0200

REGENT SO. HILLS ETNA	WHEELER & WOOLSEY "COCKEYED CAVALIERS" —also— 'Let's Try Again'
BELMAR	"Little Man What Now?" —also— "Murder on the Blackboard"
PLAZA	"MANY HAPPY RETURNS"
KENYON SCHENLEY	"HE WAS HER MAN" —also— "Murder on the Blackboard"
ROWLAND	"PRIVATE SCANDAL" —also— "Heat Lightning"
MANOR	WM. POWELL "THIN MAN"
ARSENAL	"MERRY WIVES OF RENO" —also— "Party's Over"
AMBRIDGE AMBRIDGE	Wallace Beery Jackie Cooper "THE BOWERY"
John P. Harris MEMORIAL McKEESPORT	James Cagney Gloria Stuart "HERE COMES THE NAVY"
RITZ	"Strictly Dynamite" —also— "One Is Guilty"
PALACE 332 Diamond Street	"This Man Is Mine" —also— "Black Cat"

FILMLAND FILMLAND

Today's Neighborhood THEATERS

AMBRIDGE
PENN
Bert Wheeler and Robert Woolsey in "COCKEYED CAVALIERS"

BEECHVIEW
HARRIS-BEECHVIEW
Shirley Temple in "STAND UP AND CHEER"

BELLEVUE
BELLEVUE
Margaret Sullavan in "LITTLE MAN WHAT NOW?"
Shirley Temple in "PARDON MY POPS"
"VANISHING SHADOW"

BROOKLINE
BROOKLINE
Lew Ayres in "LET'S BE RITZY"
Tim McCoy in "STRAIGHTAWAY"

BRUSHTON
BRUSHTON
Sylvia Sidney in "THIRTY-DAY PRINCESS"
"STINGAREE"

CARNEGIE
NEW CARNEGIE
Charlie Ruggles and Una Merkel in "MURDER IN THE PRIVATE CAR"

CARRICK
MELROSE
Stuart Irwin in "THE PARTY'S OVER"
"NO GREATER GLORY"

CRAFTON
CRAFTON
Warner Baxter and Shirley Temple in "STAND UP AND CHEER"

EAST END
HARRIS-FAMILY
"WILD GOLD"
"MR. SKITCH"

LIBERTY
Robert Montgomery in "MYSTERY OF MR. X"
Ginger Rogers in "FINISHING SCHOOL"

TRIANGLE
Lee Tracy in "I'LL TELL THE WORLD"
John Miljan in "TWIN HUSBANDS"

HAZELWOOD
HAZELWOOD
Pat Patterson in "CALL IT LUCK"
Sally Eilers in "SHE MADE HER BED"

M'KEES ROCKS
ORPHEUM
Aline MacMahon in "MERRY FRINKS"
Bob Steele in "TEXAS BUDDIES"
"MYSTERY SQUADRON" No. 9

ROXIAN
Chester Morris in "LET'S TALK IT OVER"
Buck Jones in "THE FIGHTING RANGER"

MT. OLIVER
HARRIS-MT. OLIVER
"WHERE SINNERS MEET"
"THREE ON A HONEYMOON"

NORTH SIDE
BRIGHTON
Lionel Atwill in "BEGGARS IN ERMINE"
Bob Steele in "YOUNG BLOOD"
"WOLF DOG" No. 11

GARDEN
Barbara Stanwyck in "GAMBLING LADY"
Frankie Darro in "NO GREATER GLORY"

HARRIS-WM. PENN
"MURDER AT THE VANITIES"
"LAUGHING BOY"

HIPPODROME
Stuart Erwin in "THE PARTY'S OVER"
Tim McCoy in "HELL BENT FOR LOVE"

OAKLAND
NEW OAKLAND
Ralph Bellamy in "BEFORE MIDNIGHT"
Rex Bell in "LUCKY LARRIGAN"

SOUTH SIDE
ARCADE
Wheeler and Woolsey in "COCKEYED CAVALIERS"
Ralph Bellamy in "THE CRIME OF HELEN STANLEY"

WILKINSBURG
REGAL
Wallace Ford in "EAST OF FIFTH AVENUE"
Lionel Atwill in "WAX MUSEUM"

All In A Day

By MARK HELLINGER

All's Fair—"

THE HOUSE was set far back on the state road. The front of it had been converted into a restaurant, and there were gasoline pumps and hot dog signs to add a jarring note to the pastoral landscape. It was a typical country scene, peaceful and quiet.

Inside the restaurant, there was neither peace nor quiet. The woman was talking. At times she raised her voice to a shout. But if she had merely whispered, the man would have gathered the idea of the monologue. She had been over the same ground time and time again.

"I hate it, I tell you!" she shrieked. "Stuck out here in the country, never seeing nothing, never going no place! I might as well be dead for all the fun I get out of life!"

Her husband sighed.

"I got all my money tied up in this place," he pointed out. "I can't pull out now. Just a little while longer, maybe we can sell it and go back to the city. You just be patient, Susie."

Susie snorted in extremely unladylike fashion.

"Yah, you have been saying that for two years now. And I'm still here. You're too dumb to do anything about it, Frank Page. Do you hear me?"

It would have been nothing short of a miracle if he hadn't heard. But he said nothing. He seldom said anything. He had long since realized the futility of it . . .

Susie was beginning to despair of ever getting away when a certain gentleman named Charlie Bates began to make frequent stops at the restaurant. She was attracted to the man from the moment she first heard him gargle his coffee. He was well-dressed. Poised. A smart conversationalist. Everything, in short, that Frank was not. He always paid his check in large bills. And he listened with flattering interest to everything that Susie said.

Sometimes, when she was in the kitchen, he talked to Frank. But Susie knew that it was on her account that he came. He liked her. She was entirely certain on that score.

And she was never so happy as when Charlie was around. Here was the type of man she admired most: a smart man, one who didn't have to depend on dishing out hot dogs to earn his living. Here was a man with an apartment in the city—and after months of dreary nights in the country, Susie yearned for bright lights, and she wasn't thinking of headlights.

The little affair progressed with fair speed. Charlie seized every opportunity to talk to Susie alone, to squeeze her hand and murmur endearingly into her ear. Finally, of course, the day arrived when he came right out and told her he loved her.

Frank had gone into the village that day and the pair were alone in the restaurant for a few moments. The woman listened shyly while Charlie declared his undying love and begged her to marry him.

She had made up her mind long before the words were out of his mouth. So deep was her hatred of the roadside restaurant that she would have leaped at any chance to escape from it. But she didn't want to be too hasty. So she was extremely coy about the matter—and extremely wise.

"I do love you, Charlie," she lied. "How could I help it? And though I hate to speak of such things at a time like this, I feel I must. You see, at least Frank supports me well, dumb as he is. I have security here, in a sense. And you—well, I know so little about you, after all."

Charlie nodded.

"I don't blame you a bit," he stated. "I'm a business man myself. And those things should be settled between people. I'll promise you, honey, that I'll be well able to take care of you. Suppose I were to tell you that I've got a cashier's check for almost 10 grand right in my pocket this minute? Would that satisfy you?"

It would. Susan took one look at the check and all but fell into Charlie's arms. Before her husband returned everything was settled. She was to leave that night for the city and Charlie would meet her there in a few days. There would be a divorce and they would be married soon as possible.

And so, without the formality of goodbyes, Susie left the peaceful spot with never a backward glance. She couldn't get away from the place quickly enough. . . .

Charlie was to tell Frank. They had decided that would be the best way. It was only fair to the man, after all.

The two men were alone.

"After all," Charlie was pointing out, "these things happen and we have to make the best of them." He smiled with the utmost satisfaction. "You know, all's fair in love and business, and you mustn't be bitter because I've put something over on you."

Frank reacted a trifle strangely. He laughed loudly. Then he patted Charlie on the back.

"I only hope," he murmured, "that you'll be happy. I know Susie will."

Then he laughed again.

"Why won't she?" the other man demanded. "You made a good living out of this place." He drew out the cashier's check. "And here's the dough that makes it mine. I'm not going to tell Susie about this until after we're married. It'll be a little surprise for her. I think a lot of Susie, you know that."

He paused. Then he smiled.

"I'll tell you something, though," he confessed. "I don't think I'd ever have asked her to marry me if it wasn't for the fact that a man needs a woman to help run a place like this. Of course, it's tough on you, Frank. But the minute you told me that you wanted to sell but that Susie was happy here and didn't want to leave—I knew then that she was just the woman for me!" . . .

(Copyright, 1934, Daily Mirror, Inc.)

CARNEGIE HOME SURVEY SHOWS FEW VACANT

There would be a home shortage in Carnegie if families now doubled up went to live by themselves.

Housing statistics show there are fewer vacancies than doubled-up families in the borough, one of 67 included in Allegheny County's real property inventory begun last February.

Vacancies in Carnegie total 171 units, of which 28 are reported in good condition, 17 unfit for use and 126 in need either of minor or structural repairs. Against these vacancies the survey reports 352 extra families that are likely to seek separate living quarters as soon as economic conditions permit.

Although populations of other industrial urban centers has tended to decrease, Carnegie shows a slight increase since the 1930 census.

Reports on home-ownership indicate 52.6 per cent are mortgaged and 47.4 per cent are clear.

Most renters pay from $15 to $40 a month, with only 6 per cent paying over $40.

A large number of the dwellings lack modern facilities as shown by these reports: 58.8 per cent have furnace heat; 40 depend on stoves for heating; 73 have hot and cold running water; 22.3 have only cold running water; 4.6 have no running water; 23.6 have neither bath tubs nor showers, and 17.3 use mechanical refrigeration.

HOME REPAIRS LOANS SPEEDED

(Continued from Page Twenty-one.)

payments over a period ranging from one month to three years, and the financing charges will not be more than $5 per $100 a year in interest, discount or fees.

Under the new National Housing Act, it is possible for Jones to obtain a single loan for as much as $2,000 or as little as $100, but his annual income must be at least five times as much as the amount he would pay on his note in a year's time.

The bank, however, will not accept his note if delinquent taxes or assessments are outstanding against it.

(Tomorrow the Sun-Telegraph will explain who can obtain modernization loans besides John Jones as an individual.)

BIDDLE MAPS RELIEF PLANS

Plans for the new state relief program, scheduled to get under way September 15, were being made today by Eric H. Biddle, executive director of the State Relief Board, in Harrisburg. Machinery was set in motion following a meeting yesterday with administrators from several counties.

While the meeting was in progress 7,000 Relief Works Division workmen employed on 200 projects in Allegheny County were being laid off in Pittsburgh. The remainder of the more than 11,000 will be released from their jobs by next week.

Availability of federal funds to finance the projects to be undertaken in the new program will play an important part in the plans. Under the new arrangements only persons who were on relief or unemployed on RWD projects August 1 will be eligible for employment. It is expected that the "white collar" section of the program will get under way about August 27.

McKeesport Loses Appeal From Suit

The City of McKeesport was refused a new trial today in the case of Fern Graff, who received a verdict of $5,000. She had been hit by a radio car of the McKeesport police. The refusal was announced in an opinion written by Judge Thomas M. Marshall several days ago, but handed down only today.

Epworth League To Hold Picnic

The Epworth League of the Pittsburgh district will hold a basket picnic tomorrow afternoon in Epworth Woods, near Warrendale. A treasure hunt and sports program will feature the outing.

For Body Freshness
25c "HUSH" Cream DEODORANT
prevents all body odors
SUN DRUG CO.

They're all talking about—
PENN STATE WHISKEY
CODE NO. 155 AT STATE STORES
$1.50 THE QUART
ON SALE EVERYWHERE

GIMBELS DOWNSTAIRS
For the August Sales

HOT SPOTS
Limited Quantities—No Mail or Phone Orders

Handbags . . .29c
Slight irregulars of better bags. Assorted styles. (Upper Level)

Hankies, doz., 24c
Whites and 32 patterns in prints! Colorfast, hemmed. (Upper Level)

Carving Sets, 19c
Stainless steel bladed knife, fork, with marbalin handles. (Upper Level)

Bread Knives, 10c
"Sampson" make. Stainless blade, serrated edge. (Upper Level)

Lastex Girdles 69c
Reg. 98c. 2 pairs garters. Small, medium, large. (Upper Level)

Foundations, 1.39
Reg. 1.98 lastex allovers, satin or lace bandeaux. Tearose. (Upper Level)

Rayon Undies, 19c
Reg. 29c women's panties, briefs, stepins, in regular sizes. (Upper Level)

Silk Slips 84c
Bias-cut, adjustable straps, shaped lace trims. 34 to 44. (Upper Level)

Gay Pajamas, 69c
One or 2-piece styles for beach or lounging. 16,17. (Upper Level)

Rayon Gowns, 49c
Novelty mesh and chalkette. Belted or silhouette. 16, 17. (Upper Level)

Union Suits. . .39c
Men's clearance! Ecru and white cottons. Small sizes. (Upper Level)

Socks, 3 prs., 50c
Men's rayon in Summer patterns. Reinforced. Some irregulars. (Upper Level)

Union Suits. . .44c
Suspender-back athletic style. Pajama checks. Reinforced. 36-46. (Upper Level)

Pajamas 84c
Full-cut broadcloth, colorfast, in coat and middy styles. A-D. (Upper Level)

Boys' Longies, $1
Browns and grays in sturdy fabrics for school and play. 10-18. (Limit 1.) (Upper Level)

Sweaters 64c
All-wool V-necks with long sleeves. New striped patterns. 8 to 16. (Upper Level)

SALE! Fine Shantung
DRESSES
1.99
Just Right Till the End of Summer
Cool, smart shantung frocks you'll adore wearing through the hot days still ahead! Four clever styles though—we've room to sketch only two! Of shantung so fine it feels like silk! Choose yours among: Zipper Golf Dresses — Tennis Sunbacks — Sleeveless Tailored Types — Dressy Cap Sleeve Models.
Navy, Brown, Green, Peach, White, Flesh, Maize—few Blues.
Sizes 14 to 20
Mail and Phone Orders Filled

Clearance! Summer Dresses 1.99 and 2.99
Originally 2.98 to 6.95. Beautiful Summer frocks—cottons and crepes. Broken sizes, 14 to 48. . . . NOW
DOWNSTAIRS . . . LOWER LEVEL

Morning Specials
9:30 to 11:30 Only
No Mail or Phone Orders

Shirts & Shorts
12c ea.
[illegible]
UPPER LEVEL

Celanese Hose
19c
[illegible]
UPPER LEVEL

Girls' 2-Pc. Suit
69c
[illegible]
LOWER LEVEL

Girls' Dresses
29c
[illegible]
LOWER LEVEL

Daytime Frocks
39c
[illegible]
UPPER LEVEL

Boys' Wash Suits
29c
[illegible]
UPPER LEVEL

Men's Trousers
1.00
[illegible]
UPPER LEVEL

Tots' Play Togs
25c
[illegible]
LOWER LEVEL

Tots' Dresses
29c
[illegible]
LOWER LEVEL

Children's Shoes
1.49
Scientifically Designed
For vacation play—for school wear next month! Straps and oxfords in patent and dull leathers. Good quality soles. Designed with plenty of room for growing feet. Sizes 8½ to 2.
DOWNSTAIRS . . . UPPER LEVEL

Women's Shoes
2.22
Arch-Support Models
New fall designs in comfortable Arch-Support shoes. Black kid straps, oxfords and ties, with leather heels and long-wearing, good quality soles. Spectacular value at this low price!
DOWNSTAIRS . . . UPPER LEVEL

Men's Shoes
2.44
"True-Value" Brand
Smart new fall oxfords — all-black or brown dress or two-tone brown in sports models. Well-known make — "Tru-Value." Several styles. With solid leather soles, that wear well! 6 to 11.
DOWNSTAIRS . . . UPPER LEVEL

MEN! MONOGRAMMED
SHIRTS
79c
Famous "Silverloom" broadcloth shirts with your 2 or 3-letter monogram embroidered without charge! New, perfect, full-cut, colorfast. Plain, white, green, gray, tan, blue or novelties. Sizes 14 to 17; sleeves 33 to 35.
SHIRTS & SHORTS, 3 for 50c
Fine broadcloth shorts, elastic sides, giant seat, 30 to 42; combed cotton shirts, 32 to 44.
DOWNSTAIRS . . . UPPER LEVEL

GAY NEW FASHIONS IN
HATS for FALL
1.19
New Watteau brims—Rembrandt berets—all the new trends that are important news for Fall!
HEADSIZES 22, 23 AND 24-IN.
UPPER LEVEL

Smart Fur-Trimmed Winter
COATS
$25
Choose yours now, in our Advance August Sale—and be sure you have the very finest we could get at this price! All-wool Crepes, Boucles, Crepe-Bark and Suede-Bark. Trimmed with Fitch, Raccoon, Chinese Badger, Skunk, Caracul and other fine furs.
Sizes 12 to 20; 38 to 52

New Fall
SUITS & COATS
10.95 and 15.95
Stunning fashions—new trends—in plain sports or furred dress types.
LOWER LEVEL

MEN! Sale of
WORSTED
SUITS
11.74
Reg. $18 3-Pc. Suits
13.95 2-Pc. Tropicals
Mostly plain back models, but some Fre-Swings* in the group. Browns, grays, some blues, plaids, checks, stripes. Sizes for young men, shorts, stouts, slims. 34 to 46 in group.
*Trademark Registered.
DOWNSTAIRS . . UPPER LEVEL

Boys! Sale of Striped
SLACKS
89c All First Quality
New low price for such fine slacks! Boys like them for work—for play—for dress-up! Mothers like them because they're washable! 8 to 18.
79c 'CHAMP' SHIRTS 59c
Regular collar attached styles. Fine vat-dyed broadcloth in plain colors or novelty patterns. Blue, green, tan and white. Jr. Boys' 7 to 10; Boys' 8 to 12; Youths' 12½ to 14½.
DOWNSTAIRS . . . UPPER LEVEL

Sports and Jr. Misses'
DRESSES
1.66
Choose Drop-Stitch Acetates or Corded Acetates—in stunning styles, 14 to 20. Also Jr. Misses', Reg. 2.98 fine Cottons in sports and dressy models. Sizes 11 to 17.

Misses' Suntan Suits with Shorts
59c
White linene Suntan blouse, attached shorts, wrap-around skirt. 14 to 20.
Lower Level

Patricia Pitt's Sprightly Comment on Pittsburgh's Society Happenings

In Mayfair —With— Patricia Pitt

Sub-deb Phyllis Hoelzel is going to be honored at a dance by an admiral—a dance the admiral will give on his ship for Phyllis and his daughter, Lucia Ellis.

Phyllis is now the guest at the home of Admiral and Mrs. Hayne Ellis, of Old Point Comfort, Va. Their daughter, Lucia, goes to the fashionable Masters School at Dobbs Ferry with Phyllis.

Admiral Ellis was to have returned yesterday with the fleet.

Phyllis has an admiral in her own family, by the way—her great grand uncle on the distaff side was Admiral John Irwin of the United States Navy.

Next week Phyllis and her older sister, Elinore—they're daughters of the John P. Hoelzels—will go with their mother to Buckwood Inn, Shawnee-on-the-Delaware, for a week.

Little Thomas McCobb Quite a Traveler

Little Thomas McCobb, whose picture is shown on the top of the page, has done a bit of traveling even though he won't be 4 until later this month.

Tommy, who is the son of Mr. and Mrs. Harry W. McCobb, has spent much of his nearly four years in Colombia, South America, with his parents.

And now he'll soon be off with them for Sumatra.

They will sail from New York September 4 on the Statendam for London, and will leave from there for Sumatra Just now his parents are in Texas, and Tommy is the guest of his grandparents, the William F. Hills, of Kinsman road.

* * *

Mrs. William Reed Thompson is having guests galore at her Watch Hill (R. I.) summer home.

Mrs. William Thaw, Jr., and her sister, Miss Rachel Dohrman, are visiting her there just now.

Daughter on Way To Wyoming Ranch

Miss Dorothea Thompson, who has been with her mother at Watch Hill, has left for her ranch at Jackson Hole, Wyo.

Another daughter of Mrs. Thompson, Mrs. Thomas H. Eddy, is expected to arrive at Watch Hill August 15. Mrs. Thompson's son-in-law and daughter, the Edward Bliss Reeds, of New Haven, are with her for the month of August.

* * *

Another leading hostess of Watch Hill is Mrs. Harry Darlington, Jr., of Sewickley—one of Sewickley's smartest dressed women.

Mrs. Peter Shields, of Philadelphia, has arrived from Hot Springs, Va., to be Mrs. Darlington's guest.

Final Concert Tonight On Schenley Lawn

Tonight's the last night this season that there'll be a lawn concert at the Hotel Schenley.

The concert tonight will close the second season of these concerts, played by Victor Saudek's Little Symphony Orchestra.

Mrs. Nathaniel Spear is chairman for this evening, with Jane Spear, Margaret Freund, Adrienne Foster and Lois Hollander as aides.

* * *

New York visitors have been Mrs. John G. Frazer, her post-deb daughter, Katharine, and her son, John G. Frazer, Jr., who have been at the Plaza.

The E. W. Gwinners, of Fifth avenue, have also been at the Plaza, New York.

* * *

Hot Springs, Va., has beckoned Mrs. James G. Pontefract, of Sewickley. She's stopping at the Homestead.

Flower Contest To Be Held in Aspinwall

Except for the garden department meetings, there is no activity within the Aspinwall Woman's Club. Miss Marie Mulholland, chairman of the department in entertaining its members Monday afternoon, when there's to be a flower arrangement contest. Mrs. W. E. Jones will have a paper on that subject.

Mrs. W. Duncan Taylor, a member of the department, and her husband, have just returned from Honey Harbor, Georgian Bay. Judge and Mrs. Nelson McVicar, the latter a member of the Allegheny Valley Woman's Club, are spending the entire summer at Honey Harbor.

Mrs. D. S. Thomas, who is also a department member, visited the Century of Progress Exposition, accompanied by her husband and little daughter. Mrs. J. B. Henry was at Geneva-on-the-Lake last week-end.

Bedford Springs Visited By Pittsburghers

Miss Ruth Friday, daughter of John Friday, was one of a group of Pittsburgh people who visited Bedford Springs Hotel during the past few days.

MISS RUTH FRIDAY

At a dance at the hotel, Miss Friday was seen with Mr. and Mrs. H. A. Friday, Mr. and Mrs. David McKay, Mrs. A. L. Autenreith, Mr. and Mrs. W. L. Shanahan, Rupert Friday, A. J. Diebold, Jr., Francis McNamara and Joseph W. Latshaw.

In another party were Mr. and Mrs. J. D. Allen, Jr., and Mr. and Mrs. R. J. Shrader, of Pittsburgh, with Col. and Mrs. H. T. Herring and Mr. and Mrs. Elmer R. Stoll, of Washington.

Recent visitors there also include Thomas B. Moreland, Mr. and Mrs. George McBride, Edward G. Coll, Charles D. Coll, Alfred W. Coll and Mr. and Mrs. David Clark.

SOCIETY'S CHILDREN NO. 9: Tommy McCobb at Tea for Two!

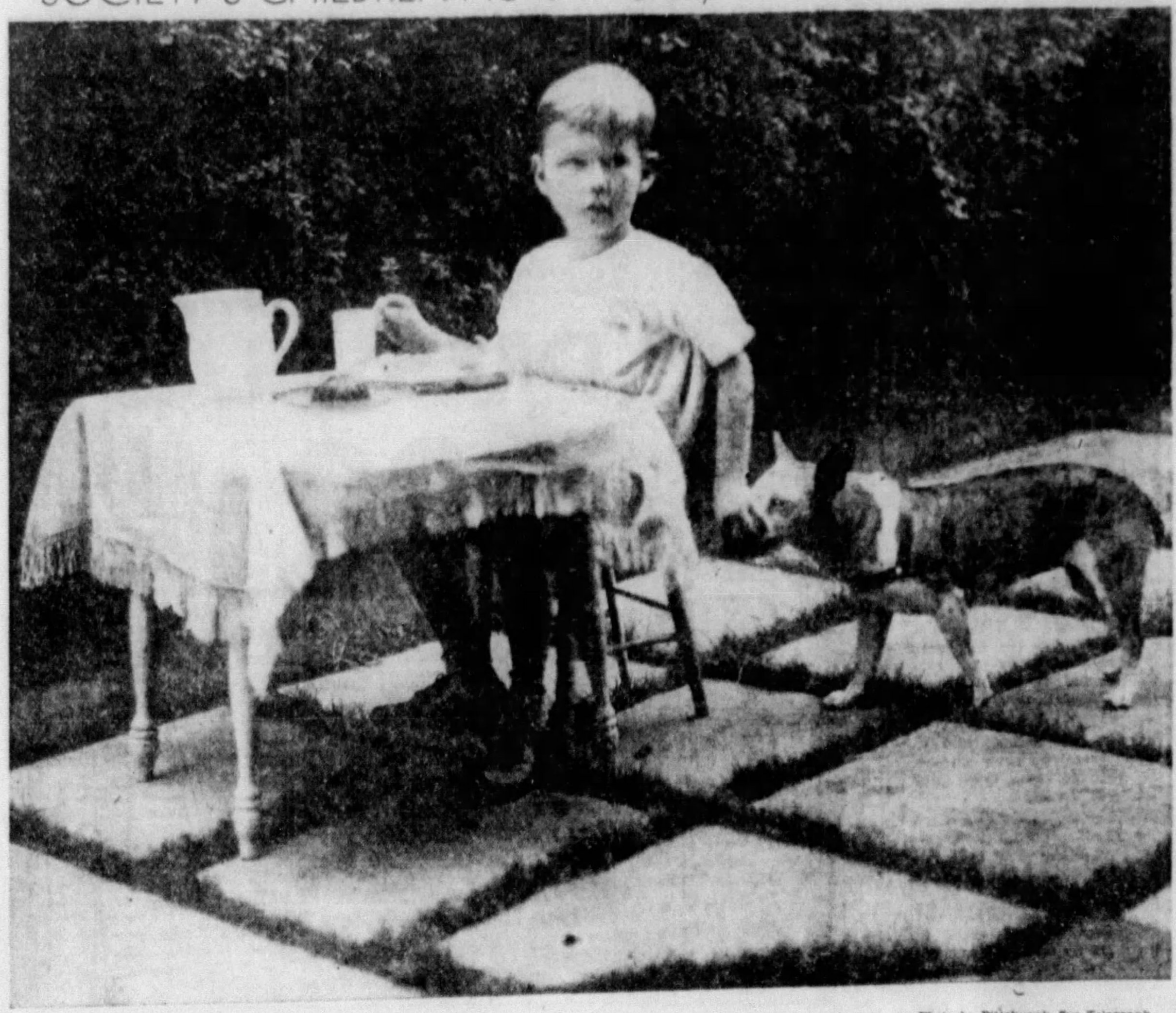

(Read of Tommy in Mayfair.)

Photo by Pittsburgh Sun-Telegraph

THOMAS McCOBB—"FOUR THIS MONTH"—AT TEA AT GRAN'DMA'S, THE WILLIAM F. HILL PLACE IN KINSMAN ROAD

Young Women Compile New Year Book

Mrs. Dennis A. Crowley, chairman of the 1934-35 program committee of the Young Women's Club of Duquesne, and her committee, Mrs. A. G. Brown, Mrs. Lauren Douglass, Miss Esther Carothers, Miss Ann Ruhe and Miss Freda Halpert, have compiled the new year book.

Social events outlined for the season include a corn roast in September; the reception and tea honoring the new president, Miss Sylvia Zeigler; a reciprocity meeting, October 23; the annual Thanksgiving dance; a Christmas party on December 11; the annual mother and daughter banquet in April, and a picnic in June.

A trip to the better homes exhibit, in the Gulf Building, is scheduled for the first meeting in October. On November 27, Mrs. George Bray, of the Women's International League, will address the club and on December 11, a program will be presented by Miss Janet Forbes, of the Reick-McJunkin Company.

Miss Ruth Fargrieves will direct a program of dances at the January meeting and in February, the club will have as its speaker, Mrs. James G. Chalfant, district president of the State Federation of Pennsylvania Women.

Miss Ella Ruth Boyce, director of kindergartens, Pittsburgh public schools, will be March's guest speaker, and another feature for March will be a cherished object, antique and quilt exhibit.

In April, the program will be a travel lecture and motion pictures of Europe; the first May meeting will be an observance of music week, the music committee entertaining, and the annual election and committee reports will take place at the final session.

Community Club Will Have Party

On Tuesday evening the Seventh Ward Community Club will have a card party at the home of Miss Margaret McQuillen, Denniston avenue, as a benefit to cover the deficit of the recent picnic. Bridge, "500," euchre and old maid will be played.

Pittsburghers In New York

Arrivals at the Hotel Lincoln, New York, so far this week include Mrs. W. S. Winer and Miss Janet Winer, of Locust street, and Robert Slepian, of Lancaster street.

Drama League Members To Study Theaters

By MRS. CHARLES M. BREGG

Mr. and Mrs. Chester B. Story, of the Pittsburgh Drama League, are leaving tomorrow for a motor trip with a most interesting itinerary. They plan to make a study of little theaters in the East and will go first to the Hedgerow, near Philadelphia, that charming little theater that was evolved from an old mill and which still has its mill stream nearby.

They will follow the Boston Post road to the Dennis Theater and next will visit their son and daughter-in-law, Mr. and Mrs. Winship Whittemore Story, in Whitman, Mass., and will also see their grandson, Chester Bradstreet Story III, in Marshfield Hills, Mass., and Mr. and Mrs. Max F. Thompson, formerly of Darlington road, Squirrel Hill, who are now living in Springfield, Mass. Mr. Thompson is the son of Mrs. Lane Thompson, now of Cincinnati, the Pittsburgh Center's honorary life member.

From Ogunquit, Me., their next stopping place, Mr. and Mrs. Story will go on to Sebasco Estates on Casco Bay to visit Mr. Story's sister, Mrs. Roland Eaton, who was here a few months ago, then to Booth Bay Harbor, Me., where they will see Mrs. Phineas Buchbinder, who is summering there, and then to Skowhegan, where they will meet Mary Phillips, who played here in "Both Your Houses."

En route home, Mrs. Story, who is a member of the League of American Pen Women and one of the best know club lecturers hereabouts, will spend a few days fashion scouting in New York in preparation for her numerous club talks next season on "Style—A Current Event."

Miss Talenfeld, Braddock Man Engaged

Mrs. Anna Talenfeld, of Homestead, announces the engagement of her daughter, Miss Fannie Talenfeld, to Joseph Marder, son of Mr. and Mrs. Harry Marder, of Braddock.

Both Miss Talenfeld and her fiance are graduates of the University of Pittsburgh.

Pittsburghers To Tour Gaspe

Another group of Pittsburghers who will tour the Gaspe Peninsula, over the new Perron boulevard, will consist of Mrs. A. E. McInerney, her daughter, Miss Marie McInerney, and her son, Vincent, of South Linden avenue. They will drive along the Atlantic seacoast, stopping at Douglastown, Gaspe, at the home of Mrs. Ralph Gaul, formerly of Pittsburgh.

Mrs. Heppenstall Will Entertain

The committee assisting Mrs. R. B. Stanger and Mrs. George K. Schletterer in arranging the Congress of Clubs' bridge luncheon at the Wildwood Country Club on Tuesday, is being entertained at luncheon today in Mrs. S. B. Heppenstall's home, Heberton avenue, East End.

Mrs. Heimert Weds J. Norris Shaw

George H. Wind announces the marriage of his daughter, Mrs. Edna Wind Heimert, to J. Norris Shaw, of Toledo, O., and Pittsburgh, which took place Tuesday.

After a motor trip Mr. and Mrs. Shaw will be at home in 3419 Beechwood boulevard.

Dr. Callahan, Easton Girl Married

Mr. and Mrs. W. N. Wise, of Easton, Pa., announce the marriage of their daughter, Miss Marguerite A. Wise, to Dr. Floyd W. Callahan, son of Mr. and Mrs. M. B Callahan, of Sheridan avenue, which took place Thursday, June 28, at Washington, Pa.

The Rev. Maurice E. Wilson, chaplain at Washington and Jefferson College, performed the ceremony.

Miss Eleanor Faas and William Collins, both of Pittsburgh, were the attendants. Mr. Collins was a classmate of Dr. Callahan at Washington and Jefferson College.

Dr. Callahan is a graduate of W. & J. and of the School of Chiropody of Temple University, Philadelphia, class of 1933.

Women Asked Opinion on Court

Believing that an organization of a separate unified criminal court would be advantageous in reducing crime in Allegheny County, the Legislative Council of Western Pennsylvania proposes to introduce through a senator or representative a bill to create such a court for Allegheny County. Over the signature of Mrs. Harvey S. Fouse, president of the Council, blanks have been sent to the members asking them to state whether they will support such a measure. Visiting judges, the communication points out, cost Allegheny County approximately $30,000 last year.

The same communication asks for support of a bill calling for a provision in the charter for Metropolitan Pittsburgh which will entail a reduction in the number of aldermen and justices of the peace in the county, abolish the fee system and place these officials on a salary basis.

The Council is composed of official representatives from 29 leading women's organizations in the county and vicinity, totaling a combined membership of 50,000 women.

OPPENHEIM, COLLINS
525-529 Penn Avenue

CLEARANCE

Cotton Frocks

1.75

Formerly 2.98

A wonderful opportunity to buy the frock you want, at an extraordinary saving. Jumbo eyelets of softer, finer batistes. Navy, and pastels.

Also 150 Better Cotton Frocks

3.50

Formerly to 7.98

One and two-piece fashions . . . also linen suits . . . striped piques, flowered voiles, linens and seersuckers . . . All "best sellers" greatly reduced . . .

Sizes 14 to 44 — Second Floor

Dinner Dance To Be Held by Juniors

Miss Mary Virginia Schutz is chairman of the dinner dance to be given by the hostess committee of the Crafton Junior Club Tuesday at The Pines.

Miss Helen Hadley is chairman of tickets, and Mrs. Lawrence R. Eckert is in charge of reservations.

Proceeds will go to the scholarship fund.

O. E. S. Group Has Luncheon

Bellevue Chapter No. 85, Order of the Eastern Star, is having a bridge luncheon today at the Rosenbaum Home Arts Studio.

Miss Anderson Will Be Feted By League

Miss Judith Anderson, the actress, who is here to be guest star with the Civic Playhouse next week, will be guest of honor at a tea to be held in the Yale-Harvard-Princeton Club at 3 o'clock, Tuesday, under auspices of the Pittsburgh Drama League.

The affair will be small and informal owing to the absence from the city of many members, including a majority of the officers of the league. Mrs. T. C. Clifford is receiving acceptances.

* * *

Reports from local unions will be received Tuesday at the executive meeting of Allegheny County Women's Christian Temperance Union in the Downtown Y. M. C. A. at 1:30 o'clock.

Banking Group Arranges for Excursion

The Pittsburgh Chapter of the American Institute of Banking will hold a moonlight excursion on the steamer Washington August 23, with the boat leaving the Wood street wharf that night at 8 o'clock.

Everett M. Jones, president, has named Harold Luther chairman of the entertainment committee.

Pittsburgh Chapter of the American Institute of Banking has arranged a visit to the World's Fair at Chicago over the Labor Day week-end.

There will be a special train September 1 at 9:40 o'clock in the evening, leaving Pittsburgh, and at 11:30 o'clock the evening of September 2, leaving Chicago

SECOND FLOOR

OPPENHEIM, COLLINS
525-529—PENN AVENUE

Three Typical Values from Our August Sale of FUR COATS

HUDSON SEAL (DYED MUSKRAT)

155.00

August Price

Expertly dyed, full silky skins beautifully worked into models that fulfill every fashion demand of the 1934-1935 season's mode

MINK (EFFECT) MUSKRAT

110.00

August Price

Clever blending of soft muskrat results in an unusually fine counterpart of dark, rich mink. Also natural or silver muskrats at this price

BLACK CARACUL (WITH SILVER FOX)

185.00

August Price

Well-matched silky pelts, in authentic flattering models...with luxurious Silver Fox as a complimentary accent. Others all caracul

Convenient Payments May be Arranged at Time of Purchase

Parisian Fashion Dictator's Decree Low Heels as 'New Deal' for Stylish Women

TRAINED GOWNS RETURN WITH AUTUMN

By PRUNELLA WOOD

TRAINED gowns which were the first sign of opulence in the new deal as ballyhooed for women's fashions, are sneaking in again, now that autumn styles are breaking to right and left of us. To be sure, many a spring and summer model started out with a bit of a dip on the back of its skirt, but active girls, all set for many a night of dancing, soon chopped off their extra skirt elegance or avoided such models when they shopped about for midsummer models. Trains get in your rhumba even more disastrously than smoke gets in your eyes, and it didn't take much time to find it out.

* * *

BUT dead ahead of us is the season when dinner dancing replaces solid evenings of dancing in al fresco settings.

Anyone convinced of having made a swell appearance when she enters a public restaurant where there is dancing can amble gracefully through an odd dance between courses, train or no train, and so contrary are we that cool weather slows up our casual dancing, while hot weather sees us bounding around country clubs and roofs at a great rate, night after night.

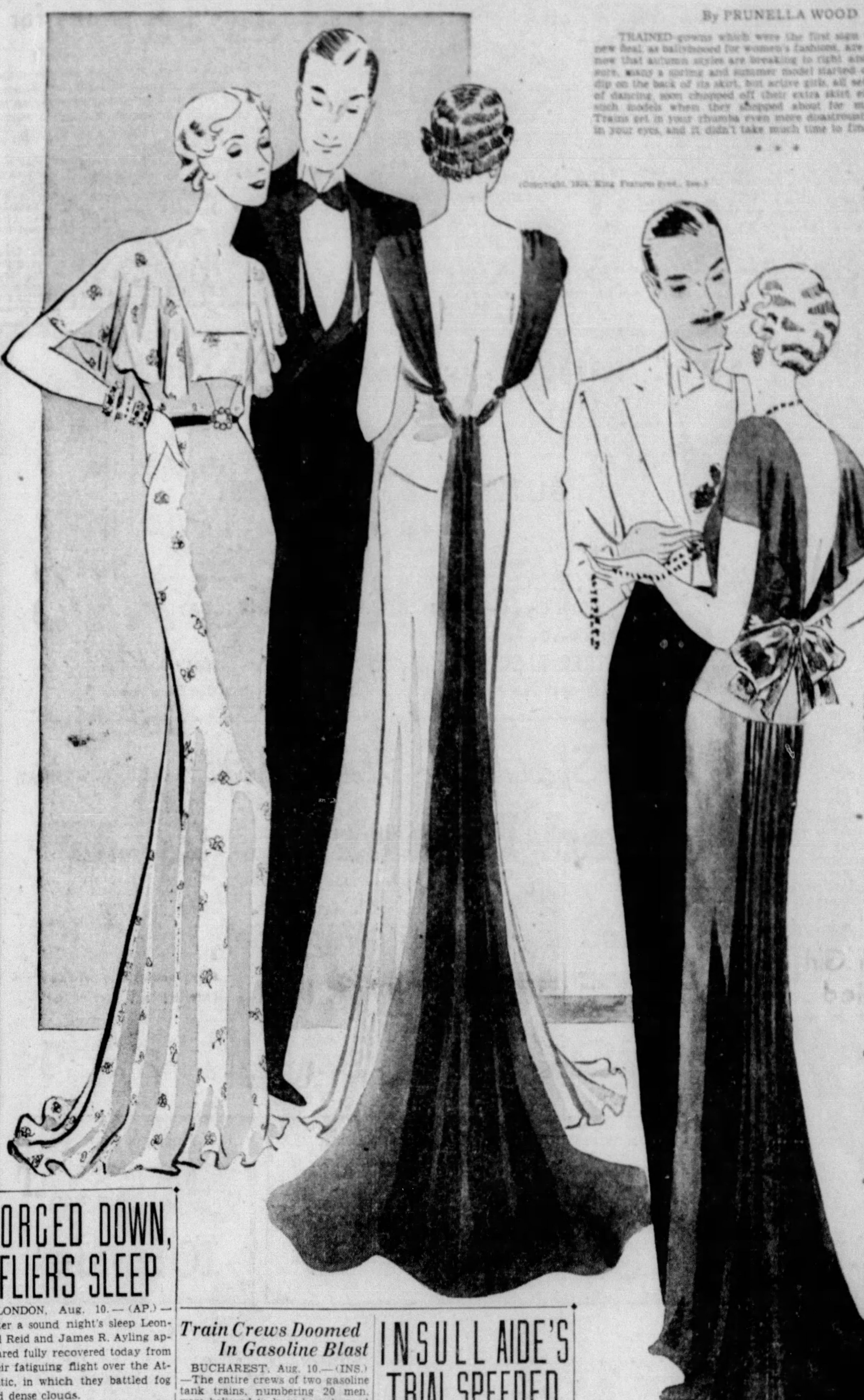

(Copyright, 1934, King Features Synd., Inc.)

Lucky lady, at the left. She wears white mousseline de soie embroidered with emerald green four leaf clovers. Center, classic white chiffon with a shoulder drape and sash train of oxblood red. Right, alluring black chiffon with capelet bodice, a full back train and a sash and bow of blue cire.

LacedBoots Winter Vogue

By JANE EADS

Universal Service Special Wireless.

PARIS, Aug. 10.—Women who gad-about from morning to night in high-heeled pumps are developing "policemen's feet." Parisian shoe designers have decided, in introducing low-heeled slippers and built up boots to complement the new fall and winter fashions.

Andre Perugia, for instance, adores heels high and fancy, but insists that women must begin wearing lower heels in the morning, built up boots for the afternoon and high-heeled pumps only in the evening.

His new evening pumps are very peek-a-boo around the toes, but they feature heels sometimes more than three inches high, which gives the girls a chance to keep on their toes during the evening at least.

But there is Julienne, another designer, who believes that shoes should be low-heeled around the clock. Her evening sandals have "sensible heels," and wide supporting bands from toe to ankle. They were noticed especially with long, slit-skirted evening gowns featured by Worth this week, and brought many speculative whispers from women who have never worn anything but the highest heels with long dresses.

Boots laced at the side over hooks and reaching at least five inches above the ankle are also making a bow to today's fashion world. Sandals are apparently passe for winter, as almost every house is showing pumps for evening, built up over the arch of the foot with glove-like smugness or with open-work design.

Antelope is the favored leather used in the new footwear collections, with fabric shoes matching the gowns with which they are worn chic for the evening. These include sequin, velvet and metal chain mesh over lame-embroidered or appliqued kid or lace.

Taffetas and Velvets Feature Style Shows

By ELEANOR PATTERSON

Editor of the Washington Herald
(Copyright, 1934, by Universal Service, Inc., and the Washington Herald, Inc.)

PARIS, Aug. 10.—Up to a week ago Mme. Vionnet's models ran to soft clinging materials. All of a sudden she scrapped her whole collection overnight and changed practically every model into taffetas and ample velvets. Wool afternoon coats have wide, sloping, medieval sleeves, heavy with luxurious fur. The sports suits have short tweed jackets, velveteen skirts and flannel blouses.

Dresses for young girls are cut off the shoulders, the skirts sweep the floor and the sashes tie in huge bows to one side. They are in delicious pastel shades of taffeta—the Queen Victoria in her youth type of thing.

Taffeta has completely triumphed. Chanel's flat crepes, so many years in vogue, simply do not exist any more. Nearly all of Vionnet's evening dresses are cut right off the shoulder or are held up with short straps, Floradora style. Here at Vionnet's there are no slit skirts, no scoopings up in front, and nothing tied in at the knee, as at Schiaparelli's. The only sensational model is a black cellophane evening coat, lined in velvet and glistening at every angle. A hood is pulled up over the head and the skirts of the coat flow upon the floor.

There is an 1860 feeling throughout most of her collection. Mme. Vionnet's own favorite dress is even called "1860." It is of black taffeta, off the shoulders with a skin tight bodice and is draped snug around the thighs into a perfectly enormous bow at the back. Stiffened, wide flowing skirts are long upon the floor.

FORCED DOWN, FLIERS SLEEP

LONDON, Aug. 10.—(AP.)—After a sound night's sleep Leonard Reid and James R. Ayling appeared fully recovered today from their fatiguing flight over the Atlantic, in which they battled fog and dense clouds.

Their future plans were undecided. The two landed at Heston Airdrome late yesterday, having traveled approximately 3,700 of the 6,300 miles from Ontario to Bagdad, their goal.

Since their dream of breaking the distance flight record has been shattered, it was assumed Reid and Ayling would not continue on to Europe and Asia Minor.

The men flew blind for eight hours. Dense fog on the surface and heavy, low-flying clouds worried them all the way across.

Shortage of feul forced them to land.

Train Crews Doomed In Gasoline Blast

BUCHAREST, Aug. 10.—(INS.)—The entire crews of two gasoline tank trains, numbering 20 men, were believed to have been burned to death today when the trains collided at the station at Recea.

A terrific explosion followed the crash, the flames immediately enveloped the wreckage.

Bandit Chief Dies In Mexican Battle

GUADALAJARA, Jalisco, Mexico, Aug. 10.—(AP.)—Reports reached here today that federal troops, after a gun battle near the town of San Jose, killed Serafin Ramirez, a bandit chief, and dispersed his gang into the mountains.

INSULL AIDE'S TRIAL SPEEDED

International News Service.

CHICAGO, Aug. 10.—Prosecutors today drove toward an early conclusion of the state's case against Marshall E. Sampsell, former Insull utility executive, on trial charged with embezzlement and larceny.

Assistant State's Attorney John O'Hora said he hoped to place his last witness on the stand in Criminal Court today.

Sampsell, former president of the Central Illinois Public Service Company, is charged with embezzling 5,000 shares of stock from the company treasury to use as collateral for a personal loan from Chicago and Springfield (Ill.) banks.

Through the Spyglass & *VIEWING THE NEW*

You little shoppers who want to learn the names of the shops whose items are listed in this column day by day . . . call GRANT 6500 . . . and ASK FOR THE SPYGLASS. Or send in a stamped, self-addressed envelope for your reply. THE SPYGLASS is always on the alert, peering out new "finds" . . . and you will be answered promptly!

* * *

Extra! Extra! All about the sale of shoes the whole world knows as the finest you could ask for . . . shoes that every woman wants to wear . . . shoes that usually cost $11.50 and $12.50!

They're being sold at $3.90 the pair RIGHT NOW . . . at a place we know here in town. To all bright and hopeful damsels that get there fast enough! Hurry in! Styles for everyone—from the short plump foot to the long, lean, lanky one! Colors like dark blue, brown, brown and tan combinations! Pumps, straps, sandals, stepins, ties and every type of heel! All leathers . . . fabrics . . . trimmings! They're summer stock . . . but who cares! At this price you can get a pair . . . or TWO pairs . . . that will see you through the early autumn and up 'til the snow flies! Walk in . . . ride in . . . roll in—any way, just so you get in, in time for a pair of these!

* * *

Off to New York went one of the town's pantie buyers! Back she came with a whole load of the grandest pantaloons for pantless females! Lovely soft mesh scraps of garments that do all they're supposed to witout giving you a particle of bulk. Small . . . medium . . . large . . . in peach and white. Priced at 29 cents (plenty of the popular cariocas included).

* * *

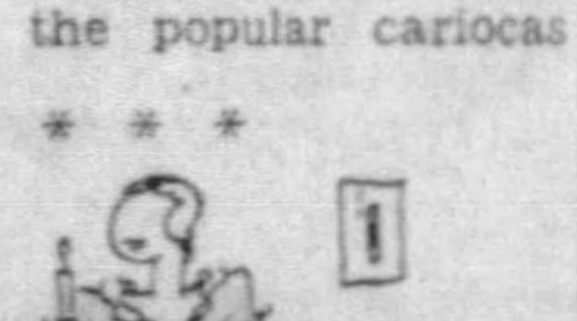

Bits of batiste that call themselves nighties! That's all these are—flowered dainties that are hand made and still cost only 99c! With pastel pipings, and sleeveless. Ideal for wear throughout the rest of the summer and fall. You know, they wash like rags! Small, medium, large.

* * *

Button, button . . . we know who has the buttons for fall! One of the stores is opening a button and buckle section (haven't had it before), and there, little seamstress, is where you'll find the making of autumn smartness!

For buttons are all but a necessity! Big buttons . . . little fat ones . . . lop-eared ones . . . lean ones—every other frock wears a line of them plopping along on it somewhere! In colors . . . in various materials and compositions . . . in every conceivable size and shape (with many that you can't conceive, for that matter!)

Matching buckles, of course. From 10c each on up to $1.50 . . . if you're a choicey soul!

* * *

In order that busy critters may fly 'round the house with the greatest of ease, we here and now make mention of these new hooverettes that have made their way into the world just at this time. Printed ones whose posies wash as well as if they were real. Nicely fitting ones for big, little, great and small! Gay colored ones for cheering up a "blue Monday" when the wash comes to light! And priced at 59c instead of 69c!

DOROTHY RANDALL.

STETSON

Final Reduction

All Discontinued Styles
Men's and Women's

STETSON SHOES

Originally $10.00 to $12.50

WOMEN'S
$5.45

MEN'S
$6.45 -:- $8.45

All sizes available but not on every style

STETSON SHOE SHOP
518 Wood Street
Between 5th and Oliver
PITTSBURGH

Two-Tone
CHECK
Lightweight Wool
with Mink Tails

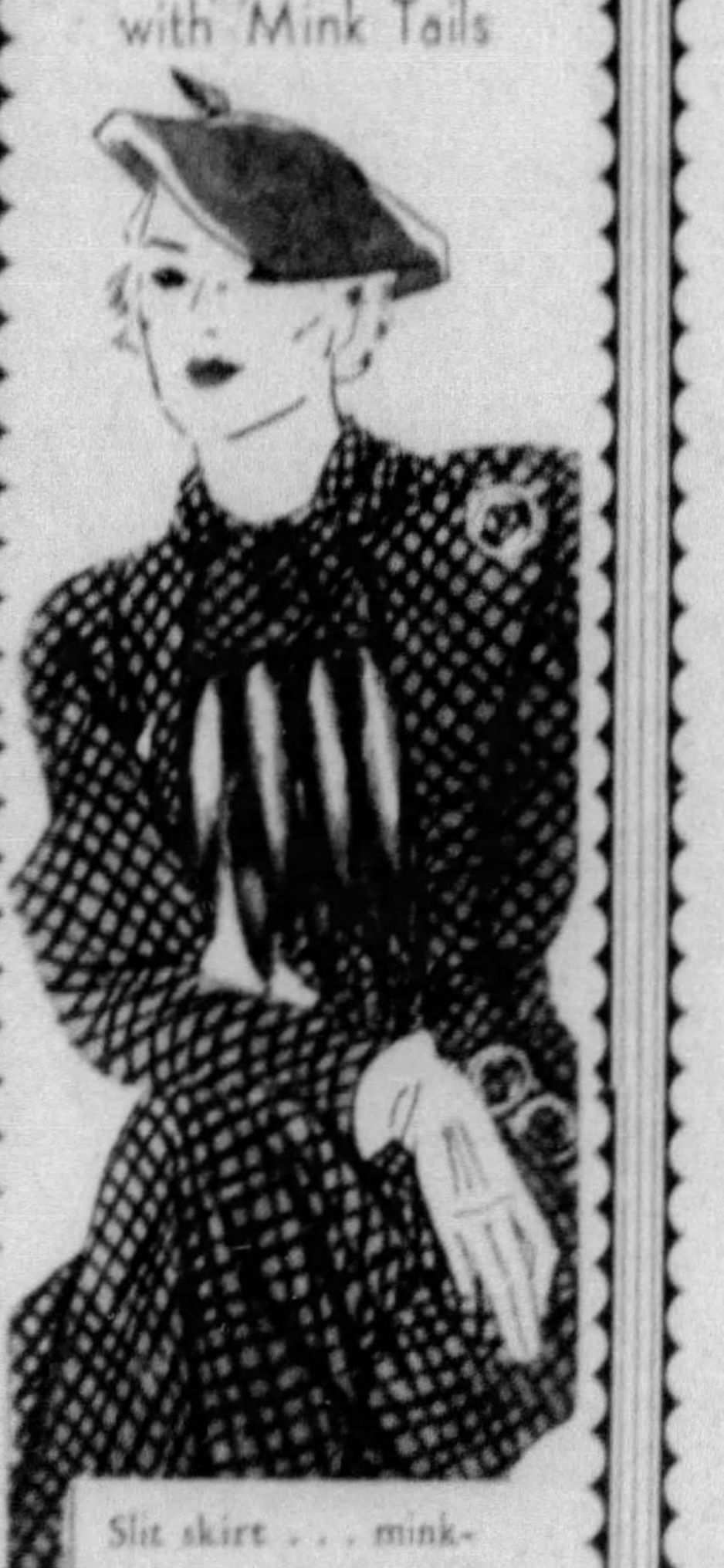

Slit skirt . . . mink-tail tie—high button-rever—brass quoit buttons—the very essence of autumn newness. In Brown, Wine. 14 to 20. 17.50

Meyer Jonasson's

The Announcement You Asked For!

The NEW
Meyer Jonasson
Girls'-Wear
Shop

Opens Saturday!

FOR two years the mothers of Pittsburgh have requested us to reopen our Girls' Department. To-morrow you will see the result of a country-wide survey — a Girls' Shop that sets a new high standard for superb simplicity of tailoring in children's wear.

For Girls 7 to 14

REGULATION DRESSES
SILK DRESSES
WOOLEN DRESSES
PARTY DRESSES
COTTON DRESSES
TAILORED COATS
DRESSY COATS
SPORTS COATS

Our new Girls' Shop fills a need for highest quality and smartness at *sensible prices*. Come, by all means, on the Opening Day, when everything you'll see will be BRAND NEW. Ready on our Fifth Floor.

Opening Day Special!
Girls' Tailored Coats 10.95

Buy them at this saving—a deposit holds them, if you wish, safe in our Cold Storage Vaults until October.

Sale!
MISSES
SAMPLE
COATS
49.75
(One of a Kind Only)

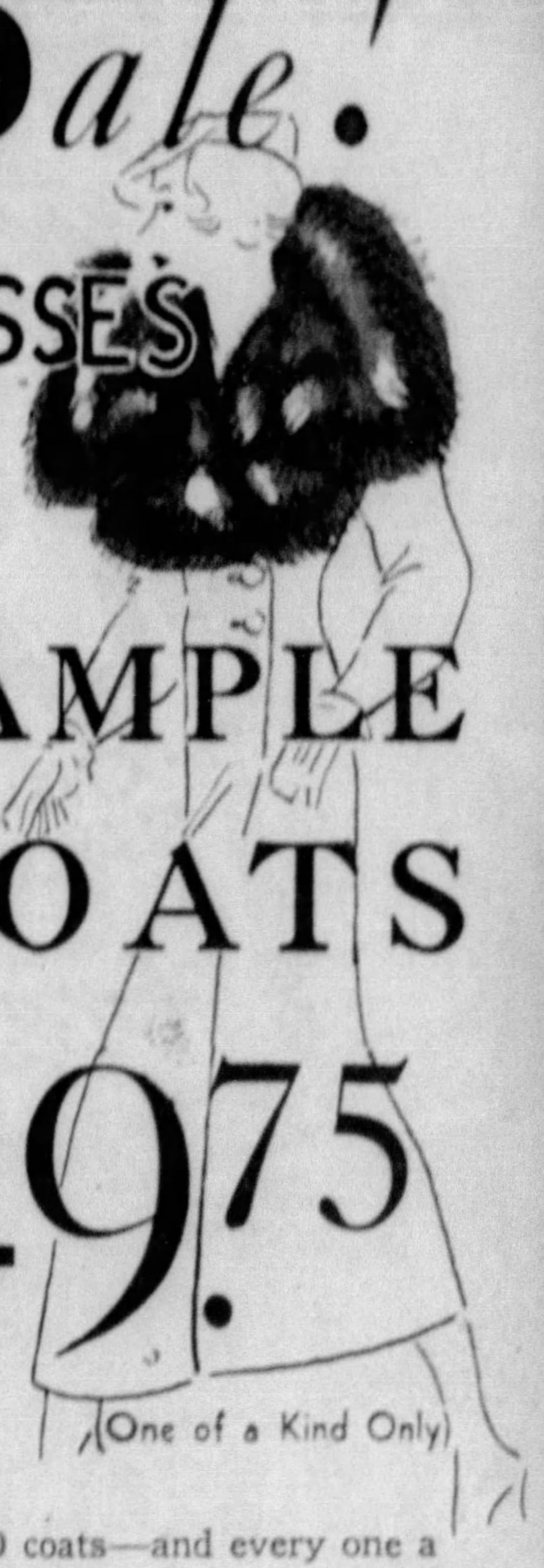

Just 70 coats—and every one a prize. Price barely covers cost of furs and needlework! Splendour of furs that invites--yes, URGES COMPARISON with the very FINEST! Fabrics in wine, black, brown, green, by Juilliard, Forstmann, Gera — glorified with huge collars of Beaver, Squirrel, Persian, Skunk, Kolinsky, Foxes. 14's to 20's (mostly 14's to 18's). Save $15 to $25 on every coat—but you MUST hurry! Sale at 9:30 tomorrow.

Meyer Jonasson's
LIBERTY AT OLIVER

PASTRY, ICES, RECIPES URGED

PINEAPPLE DELIGHT—2 squares unsweetened chocolate, 1⅓ cups (1 can) sweetened condensed milk, ¼ cup pineapple juice, 1 cup crushed pineapple, drained and 1½ cups plain cake cut in cubes.

Melt chocolate in double boiler. Add sweetened condensed milk and stir over boiling water five minutes until mixture thickens. Remove from fire and add pineapple juice and blend well. Fold in pineapple, then cake. Pile in sherbet glasses. Chill before serving. Serves six.

* * *

GOLD AND SILVER ANGEL FOOD—1¼ cups egg whites (8 or 10), 1 teaspoon cream tartar, ¼ teaspoon salt, 1¼ cups fine granulated sugar, 1 cup cake flour, 4 egg yolks 2 tablespoons flour, 1 teaspoon lemon extract, 1 teaspoon vanilla.

Beat egg whites until frothy, add cream of tartar and salt and continue to beat until a point of the egg whites will stand upright; gradually beat in the sugar a little at a time which has been sifted. Sift flour once before measuring. Cut and fold in the flour, little at a time, which has been sifted three times. Divide batter in two. To one-half the batter add the very well beaten egg yolks, the 2 tablespoons flour and the lemon extract, folding them in carefully. To the white batter add the vanilla. Put into ungreased tube center pan by spoonfuls, alternating colors as for marble cake. Bake in slow oven for 1 hour at 325 degrees.

* * *

FROZEN ORANGE CREAM—

(Continued on Page Twenty-seven)

'OPEN SESAME' TO DELECTABLE DISHES

By PRUDENCE PENNY

I tell you, it is an exquisitely devised form of torture for me to read some of these prize-winning recipes, especially right before lunch time. Today I wistfully wished I had an Alladin's lamp that I could rub and produce by magic on my desk a piece of Mrs. Lucas' delectable orange pecan pie or a nice frosty dish of Mrs. Adam's frozen custard with raisin sauce.

But when I came to Miss Mary Resetar's recipe for ham and fruit in casserole, and read how the juice of ham, pineapple, orange and apple mingled with sugar and mustard and everything nice, it was too much. The salivary reaction was just too great. It drove me to lunch at least 10 minutes before I had anticipated.

I want to plead again for recipes written on only one side of the paper, with the name and address written at the top of the sheet. Send in as many recipes as you like. Here are today's prize winners:

Five Dollar Prize Winner

MRS. JOHN R. LUCAS,
Shinnston, W. Va.

ORANGE-PECAN PIE

One cup milk.
One cup sugar.
One-quarter cup flour.
One-eighth teaspoon salt.
Three eggs.
Two-thirds cup orange juice.
Two teaspoons grated orange rind.
One tablespoon butter.
One cup pecan meats.

Place milk in double boiler and heat to scalding. Blend sugar, flour and salt and add to milk. Stir until mixed and smooth and cook covered for 15 minutes. Separate eggs and add this sauce gradually to the beaten egg yolks, stir until smooth, then return to double boiler. Add the orange juice, grated rind and butter and cook five minutes. Add pecan meats and remove from fire. Cool and pour into a baked shell. Top with a meringue made from the three egg whites beaten stiff, to which three tablespoon sugar has been added. Decorate with a few halves of pecan meats. Brown slowly and slightly in the oven.

Five $1 Prize Winners

MRS. M. E. TROUT,
18 Chestnut street, Scottdale.

PRESSED CHICKEN LOAF.

Boil one chicken and one knuckle of veal in just enough water to cover. Salt slightly and add one cup of chopped celery tops, one-half cup sliced onion, some parsley and one carrot for flavoring.

When meat is ready to fall from the bones remove it, and strain the broth which is reduced to two cups. Rinse an oblong bread pan with cold water. In the bottom of it lay nice even slices of white meat of chicken. Then put in a layer of chopped veal from which skin and gristle have been removed. Place another layer of sliced chicken, then veal and then chicken. Skim all fat from broth and pour enough of it over the meat to cover. Set in refrigerator until ready to serve. Turn out on platter and surround with deviled eggs and stuffed olives. Serve with mayonnaise.

MISS MARIE ZOTTER,
2056 Straubs lane, North Side.

CHOCOLATE CORONET PUDDING

One cup sifted flour.
One and one-half teaspoons baking powder.
One-half teaspoon salt.
One-eighth teaspoon cinnamon.
Four tablespoons butter or other shortening.
One-half cup sugar.
One egg, well beaten.
Three-quarters cup raisins.
Two squares unsweetened chocolate, melted.
One-third cup milk.

Sift flour once, measure, add baking powder, salt and cinnamon and sift together three times. Cream butter thoroughly. Add sugar gradually and cream together until light and fluffy. Add egg and raisins and beat well. Add chocolate and blend. Add flour, alternately with milk, beating only enough to blend. Turn into greased tube pan. Cover with waxed paper and tie securely. Steam about two hours. Serve hot with butterscotch sauce.

BUTTERSCOTCH HARD SAUCE

One-half cup butter.
One-half cup brown sugar.
One tablespoon cream.
One-half teaspoon vanilla.

Cream butter thoroughly. Add sugar gradually and cream together until light and fluffy. Add cream and vanilla and beat well. Makes one cup sauce.

MRS. JAMES LEE ADAMS
423 Ashland avenue, Mt. Lebanon.

FROZEN CUSTARD WITH RAISIN SAUCE

To two cups milk add yolk of eight eggs and one cup sugar. Beat for five minutes. Then turn in double boiler and cook until thick. Cool and add one and one-half cups cream and one tablespoon vanilla. Blend well; turn into freezer and freeze. Just before removing the dasher fold in the stiffly beaten whites of the eggs. Remove the dasher, pack and freeze for two hours.

RAISIN SAUCE

One cup finely chopped nuts.
One cup seeded raisins.
One cup honey.
Three-quarters cup boiling water.

Simmer slowly 20 minutes, then add one-half glass currant jelly and one cup whipped cream.

AMELIA L. TAYLOR.
836 Fallowfield avenue, Charleroi.

STUFFED VEAL CHOPS

Four rib veal chops, pocketed.
Two and one-half tablespoons chopped cooked ham.
Two tablespoons chopped mushrooms.
Two tablespoons butter.
One tablespoon chopped onion.
Four tablespoons dry bread crumbs.
One-sixth teaspoon pepper.
Three-fourths cup water.
One teaspoon salt.
Three tablespoons flour.

Take a piece of veal suet and saute in skillet until pan is sizzling and well greased. Dredge the chops with salt, pepper and two tablespoons of flour. Add water and cook until thick and smooth. Pour in bottom of baking dish. Mix mushrooms, ham, onion, melted butter and bread crumbs together moistening with one tablespoon of gravy. Stuff chops and skewer them together with tooth picks. If unpocketed chops are used the mixture may be piled on top of the chops. Set the chops in the gravy and bake 25 minutes in a hot oven (425 degrees F.)

MISS MARY RESETAR,
1915 Tioga street.

HAM AND FRUIT CASSEROLE.

One and one-half pounds ham (a slice 5x9 inches).
Two teaspoons granulated sugar.
Two-thirds cupful brown sugar.
One and one-fourth teaspoons dry mustard.
One-half cup pineapple juice.
Eight slices orange.
Eight apple rings.

Sprinkle a frying pan lightly with one teaspoon of granulated sugar, heat until the sugar melts and begins to brown. Add the ham, which has been wiped and trimmed, and saute until delicately brown on both sides. Add extra fat if ham is lean. Remove ham from the frying pan and spread on both sides with the mixture of the brown sugar and dry mustard. Place in an oblong casserole 12 inches long, eight inches wide and two and one-half inches deep; cover, cook in a moderate oven (360 degrees F.) for 25 minutes. Do not add liquid; the fat and juices of the ham prevent it from scorching. Rinse frying pan with pineapple juice, pour this over the ham in the casserole, cover and continue cooking at the same temperature for 30 minutes.

Slice a medium size orange and apple without removing the skins. Lay alternating slices of apples and orange on the slice of ham, sprinkle with the remaining one teaspoonful of granulated sugar, cover, and return to the oven for 15 minutes. Remove the cover and allow to cook for about ten minutes longer so the fruit will brown. Serves six.

Man Falls Dead Running for Train

TEGUCIGALPA, Honduras, Aug. 10.—(AP.)—Judge Jeronimo Torres, of Progreso, missed his train, homeward bound. As he ran to catch it, he fell dead on the tracks, from heart disease.

FIND SKELETON 31 FEET TALL

International News Service.

LONDON, Aug. 10.—A skeleton—evidence of a giant race beside which Primo Carnera would be a Lilliputian, was discovered in a riverbank, near Jbbalpore, India, according to an exchange telegraph dispatch from Calcutta.

It was reported that the skeleton, believed to be human, measured 31½ feet in length, the leg bones alone, measuring 10 feet.

It took three men to remove the remains to a nearby palace of a native chief where they are now awaiting the inspection of anthropologists.

W. Va. Gets $31,560 Corn-Hog Benefits

WASHINGTON, Aug. 10.—(AP.)—A total of $31,560 was paid to farmers in West Virginia under the corn-hog benefit program through August 6, the farm administration says.

Actress Quits Tinkering With Cockatoos

HOLLYWOOD, Aug. 10.—(INS.)—Helen Trenholme, film actress, won't fool with any more cockatoos.

One of them bit her while she was playing with it between scenes on a movie set. The wound was not serious.

N. Y. Boasts Lowest Auto Death Toll

NEW YORK, Aug. 10.—(INS.)—New York City boasts of the lowest automobile accident death record of any city of more than 500,000 population in the country, according to a statement made public today by Julien J. Harvey, manager of the eastern office of the National Safety Council.

Flees Colorado Pen Using Fake Pistol

DENVER, Aug. 10.—(AP.)—Mack Bird, Negro, said he used a fake gun to escape prison because a burying society failed to keep a promise to care for his mother's grave in Orange, Tex.

Bird surrendered yesterday. His gun was fashioned out of wood and a piece of pipe. He declared he left prison merely to tidy up his mother's grave.

Hands off!

5 lbs.
FRANKLIN CANE SUGAR
Granulated

No HANDS, no dirt, no impurities touch Franklin Pure Cane Sugars. They are kept clean for you in convenient, sturdy cartons and cotton bags. Uniformly pure and always full weight. And because they are *pure cane sugars,* Franklin sugars never fail to give just the right flavor.

"A Franklin Cane Sugar for every use"

FRANKLIN PURE CANE SUGARS
Refined in U. S. A.

Buy now — Kellogg's GREAT SUMMER SALE
Kellogg's CORN FLAKES
OVEN-FRESH · FLAVOR-PERFECT
THE ORIGINAL HAS THIS SIGNATURE W. K. Kellogg
MADE BY KELLOGG IN BATTLE CREEK, MICH., U. S. A.
SEASON'S BIGGEST VALUE

YEAR in and year out, Kellogg's Corn Flakes give you the outstanding value in cereals.

Now, during the hot weather, there are special features on Kellogg's Corn Flakes—a bigger value than ever.

Nothing tastes quite so good, on a hot summer morning, as a bowl of crisp, crunchy Kellogg's Corn Flakes with cool milk or cream. With fresh fruits or berries they're a breakfast fit for a king! Delicious for lunch or a bedtime snack.

An ideal supper for children. Light and easy to digest, yet full of energy and nourishment.

Look for the special features—and buy all the Kellogg's Corn Flakes your family can eat. There's no limit on the number of packages allowed each customer.

Order *several* packages from your grocer today, and take advantage of the opportunity offered by this great summer sale. Made by Kellogg in Battle Creek. BUY NOW.

YOUR BUTLER MAN ANNOUNCES—

Winners!

BUTLER'S GE CONTEST

FOR WEEK OF JULY 30

Mrs. John M. King, 252 North Avenue, E. Washington, Pa.
Miss Ophelia F. Rush, 618 N. St. Clair St., E. E., Pittsburgh, Pa.
Mrs. Arthur Feehan, 1009 Chess Street, Monongahela, Pa.
Mrs. J. C. Wiedman, 426 Fairywood, Ave., Ingram, Pa.

It Takes Only One to Win! FILL IN YOUR BLANK TODAY!

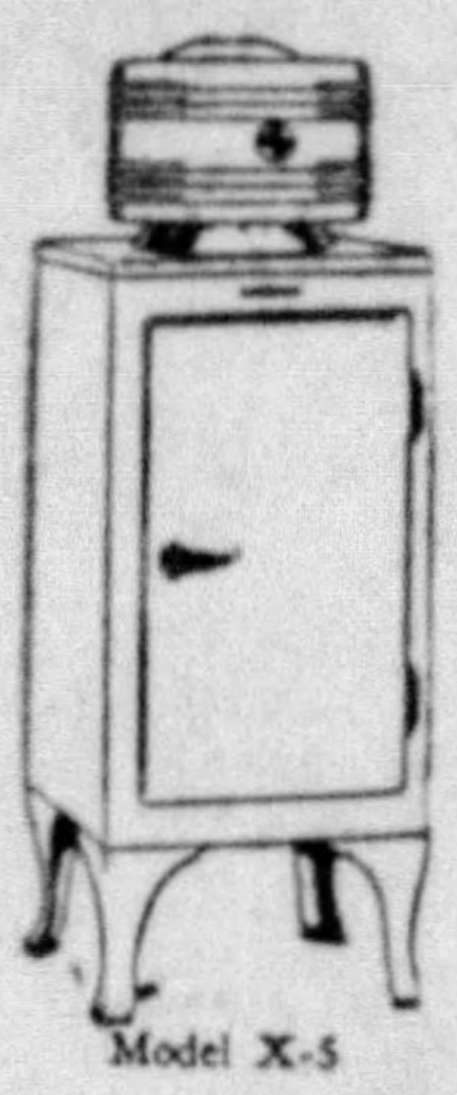

Model X-5

Residents of Pittsburgh Deposit Blanks with
OCHILTREE ELECTRIC CO., DOWNTOWN:—505 LIBERTY AVENUE
EAST LIBERTY—5929 Penn Avenue
SOUTH HILLS—2908 West Liberty Avenue

Special Sale Heinz Products

Baked Beans OVEN BAKED 2 16 oz. Cans 17c
2 Big Cans . . . 25c

Heinz **Mustard**	7 oz. Glass	8c
Heinz Cooked **Spaghetti**	2 13 oz. Cans	17c
Heinz **Rice Flakes**	Pkg.	10c
Heinz Cider **Vinegar**	Pint Bottle	10c
Heinz **Ketchup**	8 oz. Botl. 11c 14 oz. Botl.	19c
All Heinz **Soups**	2 Med. Cans	29c

CHASE & SANBORN DATED Coffee Lb. Can 31c

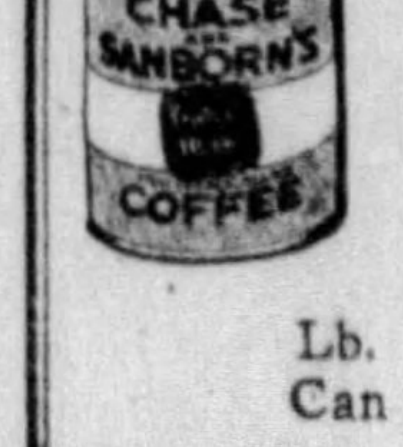

FRESH CREAMERY BUTTER Land O' Lakes 33c Lb. Cloverdale 28c

STOCK UP NOW P & G Soap 10 Large Bars 41c

PRESERVE WITH **Certo**	Bottle	27c
VAN CAMP'S **Milk**	3 Tall Cans	17c
BENEFIT BRAND **Quality Peas**	2 Cans	25c
LUTZ & SCHRAMM **Jelly**	8 oz. Glass	10c
THE EFFICIENT INSECTICIDE **Amox**	¼ Pint Can	25c
FINE QUALITY **Sweet Corn**	3 No. 2 Cans	25c
GET YOUR SUPPLY OF **Chipso**	Large Pkg.	16c
LIGHTHOUSE **Cleanser**	3 Cans	10c
MAPLENUT SPICED **Layer Cake**	Each	25c
TUXEDO **White Shoe Creme**	Bottle	18c
DILL OR SOUR **Pickles**	Quart Jar	17c
BULK CANE **Sugar**	10 Lbs.	53c

Produce Depts. Offer

Cantaloupes JUMBO SIZE SALMON TINTED	Each	10c
Elberta Peaches LARGE AND LUSCIOUS	4 Lb.	25c
Malaga Grapes WHITE	3 Lbs.	25c
Oranges 216 Size CALIFORNIA VALENCIA	Doz.	33c
Lemons SUNKIST	6 For	15c
Bananas YELLOW RIPE	Lb.	5c

Meat Markets Offer

Stewing Chickens SWIFT'S GOLDEN WEST	Lb.	21c
Veal Roast SHOULDER CUT	Lb.	12c
Chuck Roast PRIME NATIVE STEER BEEF	Lb.	12c
Boston Pot Roast PRIME NATIVE STEER BEEF	Lb.	18c
Smoke Callie 4 TO 6 LB. AVERAGE	Lb.	15c
Dunlevy Franklin Jumbo PITTSBURGH'S OWN	Lb.	15c

Licensed Stores Only
Sweet Nut Margarine 2 Lb. 17c
Good Luck Margarine Lb. 13c

Butler's for better groceries

HEADQUARTERS FOR CANNING SUPPLIES

PASTRY; ICES, RECIPES URGED

(Continued from Page Twenty-six)

Juice of 10 oranges, ½ pint whipping cream, 1 cup crushed pineapple and 1 cup chopped nut meats.

Sweeten the juice of the oranges to taste and pour into refrigerator tray in the morning. Freeze hard. By afternoon whip ½ pint of cream, add the sugar, pineapple juice from the crushed pineapple, and the chopped nuts. ½ teaspoon vanilla may be added, and pour in over the orange ice. Freeze until firm. Slice and serve. This can be made the day before wanted.

* * *

CHOCOLATE REFRIGERATOR ROLL—1 package chocolate wafers, ½ pint whipping cream, 2 tablespoons sugar and ½ teaspoon vanilla.

Whip the cream until stiff and fold in sugar and vanilla. Put wafers together with layers of cream to form a long cylinder or roll. Coat the outside with cream and allow to stand in refrigerator or cool place for 2 to 3 hours before cutting. Then slice diagonally and serve.

* * *

FROSTED WINE PUDDING—Layer of plain dry cake, 1½ cups sweet red wine, 1⅓ cups (1 can) sweetened condensed milk and ½ cup lemon juice.

Place cake in a serving dish, pour the sweet wine over it, and allow to stand until entirely absorbed. Combine sweetened condensed milk and lemon juice; stir until mixture thickens. Pour this custard mixture over the cake. Chill. Cut in squares to serve.

* * *

FOUR-IN-ONE TEA DAINTIES—2½ cups pastry flour, 2½ teaspoons baking powder, ½ teaspoon salt, ½ cup butter, 1 cup sugar, 1 egg, 1 teaspoon vanilla and ½ cup milk.

Sift flour once, measure, add baking powder and salt, and sift again. Cream butter, add sugar gradually, creaming until light and fluffy. Add egg and vanilla and beat thoroughly. Add flour alternately with milk, mixing well after each addition. Divide mixture into quarters and make varieties listed below. Bake each in moderate oven (350 deg. F.) 15 or 20 minutes or until done.

1—Chocolate Strips—To one-fourth of mixture add one square of chocolate, melted, and mix well. Spread in greased shallow pan. Cover with topping made by mixing together 2 tablespoons sugar, 1 teaspoon grated orange rind and 2 tablespoons finely chopped walnut meats. Bake as directed, let cool in pan and cut in 16 strips.

2—Nut Drops. To one-fourth of mixture add ½ cup chopped walnuts. Drop from teaspoon on ungreased baking sheet. Smooth with knife dipped in cold water, and sprinkle with sugar. Makes two dozen drops.

3—Cocoanut Strips. To one-fourth of mixture add ¼ cup cocoanut and mix well. Spread in greased, shallow pan. Sprinkle cocoanut over top, and bake. Cool in pan and cut in 16 strips.

4—Spice Squares. Use one-fourth of mixture. Combine 1 tablespoon molasses, ½ teaspoon cinnamon, ⅛ teaspoon mace and ¼ cup raisins. Add to mixture and blend. Spread in greased, shallow pan, and bake. Cool in pan and cut in 16 squares.

Gourd Group Supplies Sugar and Starch

Many Elements Essential to Good Health are Found in This Group; All Members of the Squash Family Make Tasty and Tempting Dishes When Properly Prepared.

By ROYAL S. COPELAND, M. D.

United States Senator from New York, Former Health Commissioner of New York City.

Summer squash is a vegetable that appeals to the eye and to the taste of most persons. There are many varieties of this vegetable which belongs to the gourd family. They vary in size, shape and color.

Some are in season in spring and summer; others in the fall and winter. In addition to summer squash, the pumpkin, cucumber, vegetable marrow, chayote, zucchini and winter squash belong to this group.

These vegetables are known as vine fruits or fruit vegetables. They grow on thick and luxuriant vines. In some instances, unless they creep along the ground, supports are needed to prevent the vines from toppling over.

DELICIOUS DISHES

Many delicious and appetizing dishes are made from these foods. Summer squash may be boiled, baked, mashed or steamed. Its natural flavor is sweet and tempting, and little seasoning is required. Served en casserole, with pepper, tomato and onion, it makes a nutritious and succulent dish. Zucchini, or Italian squash, as well as vegetable marrow, may be served like any other squash.

The chayote is not as widely used as the other squashes, but its popularity is fast growing. It has characteristics of the cucumber and squash. It is cultivated in many sizes and shapes. It lends great variety to the meal as it may be served in various food combinations. When tender it is tasty as a hot vegetable, a cold salad, or in combination with other vegetables.

In addition to their fine flavor, these foods contain many valuable substances. Chief in value is their carbohydrate content. Important minerals and vitamin A are also found in rich amount.

GIVE FUEL, ENERGY

The carbohydrate content of the vegetables of the gourd family consists of sugar and starch. These are readily digested and are the least expensive of all food substances. They furnish the body with fuel and energy. It is impossible to have a well balanced diet unless you include foods containing carbohydrates.

Minerals and mineral salts are used by the body in many ways. They are the inorganic or non-combustible portions of our food, and they aid in the development of strong bones and teeth. They help combat any tendency of the body towards acidity.

Like other vitamins, vitamin A is essential in the diet of every individual. It is especially important in the bodily development of the infant and growing child. It promotes good health and protects the body against infections and colds.

Vegetables belonging to the gourd class are wholesome and nutritious. They are obtainable all year round and are inexpensive sources of vital food substances.

(Copyright, 1934, King Features Synd., Inc.)

German Jobless Now 2,426,000

BERLIN, Aug. 10.—(AP.)—The number of unemployed persons in Germany was today placed officially at 2,426,000 as of July 31, a reduction of 54,000 from the previous month.

RATE CUT NEAR IN WEST VA.

CHARLESTON, W. Va., Aug. 10.—(AP)—The Public Service Commission announced today that the Appalachian Electric Power Company has "practically completed" negotiations to take over the West Virginia Water Service Company's electric properties in the Beckley area.

It is said the Appalachian plans to place into effect in Beckley all of its rates that are lower than electric rates now charged there and that a saving to consumers of approximately $28,000 annually will result.

The commission said the lower rates under the Appalachian schedule are those for commercial power, small power, large power and capacity power.

Drought Cattle Headed for Indians

CHEYENNE, Aug. 10.—(AP.)—Arapahoe and Shoshone Indians are going to have their "jerky," but it won't be deer, elk or buffalo.

An official of the surplus commodity distribution agency said 1,000 head of cattle purchased as drought relief will be given the Indians to be dried over their earthen ovens as winter food.

"The Friendly Drug Store"

HITE'S LOW PRICES

Buy in August Drug Sale

"Buy the HITE WAY and You'll Buy the 'RITE' Way"

FRIDAY, SATURDAY, MONDAY

Hires Root Beer Ext.	19c
Maxwell House Coffee 1-lb. can	29c
15c Absorbine Jr.	10c
25c Ex Lax	17c
50c Yeastfoam Tablets	34c
50c Phillips Milk of Magnesia	34c
Epsom Salts, 5 lbs.	19c
50c Barbasol	39c
Lifebuoy Soap, 4 for	23c
Large Colgate's Tooth Paste	18c

HOSPITAL COTTON lb. 24c	15c TINTEX 10c

30c Alka Seltzer	24c
75c Eno Salts	50c
$1.50 Petrolagar	84c
60c Mum	49c
$1.00 Ovaltine	69c
Lady Esther Face Powder	42c
Blue Ribbon Malt 3-lb. can	49c
Silver Cow Milk large can	6c
Sugar, 2-lb. box	12c
Certo	25c
Mineral Oil, quart	37c
Mason Jar Rings, dozen	4c
Parowax, 1-lb. box	9c
Mason Jar Lids	23c
60c Sal Hepatica	49c
10c Fly Swatter	7c
Rubbing Alcohol, pint	10c
Kotex Wondersoft, 2 for	29c
25c Anacin Tablets	17c
Seminole Toilet Tissue 3 for	19c
Bay Shaving Cream 3 for	27c
Milk of Magnesia Tooth Paste 3 for	29c
Safety Matches, dozen	6c

Rx You can always have your prescriptions filled at Hite's with safety. Eight registered pharmacists.

HITE'S
QUALITY · SERVICE · PRICE
OPEN DAY AND NIGHT · FAIRFAX 2200
ALLEGHENY MKT. FEDERAL & OHIO STS.

HAS SHE FINALLY FOUND THE PERFECT HUSBAND?

Twenty-six-Year-Old Virginia Has Had 6 Husbands. Each Lasted, on the Average, for Five Months, but No. 6 (the Latest as This Page Goes to Press) Optimistically Insists With Her That the First Five Were Only Stepping Stones to Their Perfect Romance.

You'll Find This Interesting Romance in the

American Weekly Magazine

distributed with the

SUNDAY SUN-TELEGRAPH

Next Sunday

Pop and Son, Inc.

Great team! Dad knows what's good for his boy! And Sonny knows what Dad likes best! *Great team!*

Chicken of the Sea Brand has what both growing boys and successful Dads need! Chuck-full of Vitamins "A" and "D" . . . iodine, that effective preventive of nutritional goiter, and other valuable minerals! A *body-building* and a *vitality-sustaining* food, too!

Chicken of the Sea is the brand that made tuna famous! For 21 years it has been preferred, because only the tender, delicious and delicate *light meat* is packed! No wonder American housewives buy more of this quality tuna than all other brands combined!

Order a supply today . . . of the tuna that has the endorsement of "Pop and Son, Inc!"

For 21 years the preferred brand, because only the finest of the catch is packed.

ACCEPTED AMERICAN MEDICAL ASSN. Committee on Foods

A PURE FOOD, HONESTLY ADVERTISED

2 BIGGEST VALUES

RED LABEL Extra Fancy . . . a super-quality for those who want the very finest.

BLUE LABEL Select . . . and priced lower, but of outstanding quality.

Rajah

SALAD DRESSING

quart jar 25c pint jar 15c

Try Rajah for a new and distinctive flavor. Made from the finest ingredients. Makes the best salads taste better. Buy a jar at your neighborhood A&P Food Store today.

Check the items presented in this advertisement for additional bargains. Thrifty-wise food shoppers find it a distinct advantage to purchase all their food requirements at their neighborhood A&P store.

Chatka Crabmeat For Delicious Summer Salads		can	21c
F&P Pears Luscious California Fruit, in a Rich Syrup	2	No. 1 cans	21c
Brooms Number 6 Sterling and Dustaway Brands		each	35c
Doggie Dinner A Balanced Ration for Your Pet	3	cans	21c
Rajah Mustard Adds a New Zest to Your Favorite Cold Cut	2	9-oz jars	15c
Lux Toilet Soap An Aid to Beautiful Complexions	3	cakes	19c
Soap Chips Sweetheart or Easy Task Brand		5-lb pkg	27c
Orange Slices Worthmore—A Delicious Confection	3	lbs	25c

Encore Olive Oil ½-pint can	27c
Menu Pickles 8-oz jar	10c
Libby's Pineapple Juice can	10c
Nectar Tea Balls pkg of 15	15c
Tomato Juice Libby's or Campbell's 2 cans	15c
Tomatoes Standard Pack 3 No. 2 cans	25c
Boscul Coffee lb	31c
Butter Brooks' Pride Country Roll Style lb	29c
Hampton's Soda Crackers 2-lb pkg	19c

●

BEECHNUT COFFEE

lb 29c

Steel Cut or Drip Grind

●

Camay Soap cake	5c
Sunnyfield Flour 24½-lb sack	89c
DelMonte Pineapple Sliced No. 2 can	17c
Cigarettes Paul Jones, Wings or Twenty Grand 2 pkgs	19c
Sweet Corn 3 No. 2 cans	25c
Granulated Cane Sugar 5-lb pkg	30c
Wet Pack Shrimp can	12c
Phillip's Tomato Soup can	5c
Tetley's Tea ¼-lb pkg	23c

●

GOOD LUCK MARGARINE

lb 13c

Sold in All Licensed Stores

OVEN FRESH **BREAD**

16-oz loaf 6c

Plain or Ready Sliced

Swansdown Cake Flour	pkg	25c
Grape Nut Flakes	2 pkgs	19c
Maxwell House Coffee	lb	29c
LaFrance Powder	3 pkgs	25c
Grape Nuts	pkg	18c
Post Bran Flakes	pkg	11c

SPECIALS *In A&P Meat Markets*

Milk Fed Chickens 3½-lb size Tender and Plump Stewers Milk Fed Broilers, 1½ lb size, Each 39c	each	59c
Jellied Ox Tongue Denholm's Fine Quality	½-lb	19c
Spiced Ham Wafer Sliced Morrell's Pride—Best Quality	lb	33c
Tender Chuck Roast Fine Quality Yearling Steer Beef English Cuts, lb 15c	lb	12c
Veal Cutlets Cut for Roast or Fry From Milk Fed Stock Veal Rib or Loin Chops, lb 19c	lb	25c

Puritan HAMS

Whole or String Half lb 20c

Butt Half, lb 22c

Skinned—Cudahy's New Process Brand Assures Tenderness and Fine Flavor

●

SWISS CHEESE

lb 25c

Wisconsin Domestic—In Grocery Stores & Meat Mkt's

SPARKLE ICE CREAM DESSERT

2 pkgs 15c

Vanilla or Chocolate Flavor

U. S. Table Salt Free Running or Iodized pkg	4c
Coconog ½-lb can	19c
Sultana Peanut Butter 2-lb jar	29c
Hull House Beverages 2 large btls Assorted Flavors—5c Deposit Required On Each Bottle	15c

Fruits and Vegetables

Juicy Apples For Cooking or Eating	lb	5c
Watermelons Large Juicy Ripe Serve Thoroughly Chilled	each	39c
Sweet Oranges Size 200-216 Juicy and Thin Skinned Size 252, doz 29c	doz	35c
Iceberg Lettuce Crisp and Tender	medium head	10c
Crisp Carrots Serve Them for Their Healthful Qualities	3 bunches	10c

A & P Food Stores

THE GREAT ATLANTIC & PACIFIC TEA COMPANY

SPEAK UP, SISTERS :-: Glances Into the Realms of Domesticity and Romance :-: By MARION BRUNOT

Alice Wants Bicycle Not Auto Trips

Is it O. K. to ride a bicycle? That is what Alice wants to know. She is wild to spin over the countryside on a bicycle, and to feel that possibly the snails are envying her. Not at all does her heart go pit-a-pat when she is in an automobile. Neither is she interested in tennis, or swimming, or whatnot. Just a BICYCLE. That's all Alice wants.

And why not?

There was a time, long, long ago when people looked askance at a woman astride o nthe tall round wheel.. It ushered in the rainy day skirt . . . It was the forerunner of trousers for women in this country . . . In fact who can say, that the riding of the bicycle by women in the gay 90's wasn't the beginning of the modern woman as we speak of her.

Miss Brunot

I shall never forget Amsterdam and bicycles . . . There I was in a hotel near the Amstel River, and in proximity to a certain bridge . . . And over that bridge between four and six in the evening I am not exaggerating when I say ten thousand bicycles passed . . . Women, children, men, all on them . . . Whirring on and on, like so many apes on parade when one looked at them in perspective.

THRILLED BY RACE

Also I still thrill when I recall a bicycle race of men which passed my uncle's gate in Irwin, Pa., when I was a child. What longings filled my heart when I gazed at those strangely and sportily clad contestants as they spun at what seemed to me lightning speed down the main street and off onto the highway.

Since then I have seen rival oarsmen race. I have watched low-long engined cars tear at high tention over smooth Southern speedways. I have been at the race tracks near Paris . . . and yet nothing has ever put the lump in my throat as did those bicycle racers at Irwin.

And so why, today, after all these years when again the bicycle is in favor, should not anyone who wishes enjoy one . . . Go to it, Alice . . . Ride even on the tandem with your boy friend . . . Ride over the hills and dales of Western Pennsylvania . . . but stay clear of the racing motorist. . . Stay clear of the mammoth truck . . . Or it'll be just too bad . . . For it is "change, change, under the change—colored arches of changeless morning and night." And times are different than when Lillian Russell startled New York in her natty bicycling costume in Central Park.

TWO BOY FRIENDS

Dear Miss Brunot:

Over a year ago I went with a fine young man. He was the best kind of a pal anyone could hope to have. Friends said we made an ideal couple. Then I met another fellow. I fell desperately for him. In fact we both were in love. I told my old boy friend, and he just laughed and said we would get over it. We didn't. One night both boys came to take me out. There was a horrible scene between the first fellow and myself.

The second boy and I went with each other until I told him we would have to quit, as we were both just 17, and too young to become serious. I refused to see him for a while.

Last week the first fellow came back. A year has changed him. He is older looking, and less carefree. I was glaid to see him, and he wants me to take him back again. My great affection for him is dead, for I still have the second boy on my mind. Should I take him back? My friends think I should. Although at present all I want is to be alone, and think of the one I love. NONA.

Tell the first young man frankly how you feel, and if he is satisfied to come and see you, anyway, let him do it . . . There is something very persistent about him, and persistency wins out often in love, as well as in other things . . . I rather like his constancy.

WHAT IS LOVE?

Dear Miss Brunot:

Recently I have met a young man I rather like, but am not in love with him. He seems to adore me and wants to be with me all the time. It isn't just a gay friendship with him. I have had some happy times with him, but no happier than when with others. I am always happy, anyway.

I am really not in love with anyone, Miss Brunot. He knows how I feel and yet wishes to go on. He says I will learn to care.

Shall I stick to him, hoping that love will come, or shall I give him up. I really appreciate his fineness, and all that. I want to do the right thing. I am in the early twenties and so is the young man. He is a little younger than I, but not so in appearance. Does that matter?

Is it really love when someone adores you, and you care nothing in return? Love seems to me to be the answer for living. And if such is the case then life is cruel to give us the unhappiness of an unrequited love.

Does one learn to love from a long distance friendship? Can really, truly love develop in such a fashion? How can it be real if there isn't even a spark of love at first. Wondering.

You wonder, sister, about vital matters many of us have pondered over . . . If love is the whole of one's existence, then, indeed life where love is unrequited is cruel. . . Yet there are many parts to each of our lives. There are many duties to perform. Many days to pass, and with but the small happenings occupying them. . . And some times, even when love comes knocking and no one is IN.

In time this love becomes but a memory, and other things occupy us. And we are happy . . . You say you are naturally happy . . . Then it will take much to overthrow this nature of yours . . There are people who grow into love. Others who are taken with it immediately . . . There are many women who have come to care deeply for the persistent and constant suitor . . . Men have great faith in this.

So there is no reason since you are not as yet in love, that you should not accept this man's attention. Adoration does not bloom so often, sister. And one should nurture rare plants. . . .

Miss Brunot will be glad to answer letters submitted to her by readers.

FAY KING SCORES THOSE WHO VENT RAGE ON SUBORDINATES

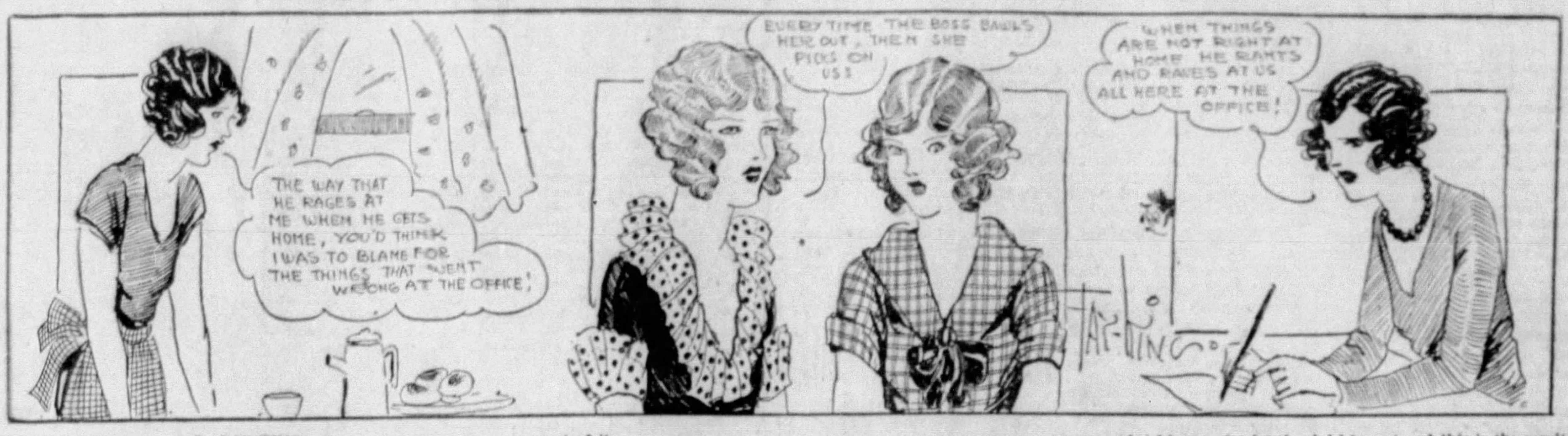
THE WAY THAT HE RAGES AT ME WHEN HE GETS HOME, YOU'D THINK I WAS TO BLAME FOR THE THINGS THAT WENT WRONG AT THE OFFICE!
EVERY TIME THE BOSS BAWLS HER OUT, THEN SHE PICKS ON US!
WHEN THINGS ARE NOT RIGHT AT HOME HE RANTS AND RAVES AT US ALL HERE AT THE OFFICE!
FAY KING

By FAY KING

When a boss comes to his office with a grouch and is unreasonably fault-finding and harsh with everyone, the office force knows that there has been a row somewhere else where he got the worst of it.

When a husband comes home and mopes or rages, his wife knows that is just acting toward her as he dared not act to someone during business hours when he had to control his temper.

When the head of a department bawls out everyone under him, you can bet his superior has bawled him out and this is the result.

There is no more common or greater injustice than this habit so many have of controlling their temper where they dare not show it, and then expending that temper on others.

(Copyright, 1934, by the Daily Mirror.)

Contract Bridge »«

HOW TO PLAY
and
HOW TO WIN

By JOSEPHINE CULBERTSON

Doubles and Double Dummy

Once, in an ambitious moment, I started putting the Culbertson system of bidding in verse, and one of the scattered stanzas that sticks in my memory is:

If your opponent's due for trouble,
It's often best to play the mummy,
And not, by sticking in a double,
Reduce his play to double dummy.

This may not be poetry, but it does express the idea, and it serves as an introduction for today's hand. The play may not have been quite as simple as double dummy, but at any rate the declarer was enabled to make his contract.

South, Dealer.

Neither side vulnerable.

North:
♠ A J 9
♡ A Q 9 8 7 6
◇ 10 9
♣ J 4

West:
♠ 5 4 3 2
♡ 5
◇ J 3 2
♣ K 8 7 6 5

East:
♠ Q 8 7
♡ K J 10 4
◇ Q 8 7
♣ Q 3 2

South:
♠ K 10 6
♡ 3 2
◇ A K 6 5 4
♣ A 10 9

This hand was played in the last Vanderbilt Cup Tournament. At one of the tables the North-South pair played the hand at three notrump and were set. At the other table the bidding proceeded as follows:

South	West	North	East
1 ◇	Pass	1 ♡	Pass
2 ◇	Pass	3 ♡	Pass
4 ♡	Pass	Pass	Double
Redouble	Pass	Pass	Pass

Without the double, North some time during the play of the hand would have tried the heart finesse, and obviously if the Declarer ever tackles the heart suit himself three heart tricks will be lost and the contract will be set. Because of the double, North played the hand exceedingly well. He never played trumps and made his contract in the following manner:

East opened a low club and Dummy won the trick with the Ace. The Declarer then played Ace-King and another diamond, trumping the third round of the suit in his own hand. He then played a low spade, finessing Dummy's Ten. A fourth round of diamonds was now led from Dummy. West trumped, North discarded a club, and East discarded a spade.

West now led the club King, which North trumped in his own hand, and North now re-entered Dummy by leading a low spade to the King. Another club from Dummy was trumped, bringing North down to four trumps, and then the Ace of spades was led.

East of course was forced to trump and now had to lead up to North's tenace. North therefore was able to restrict his losses to three trump tricks instead of three trump tricks and a club. Incidentally, the East player was absolutely helpless. If on the fourth round of diamonds he had discarded a club and not a spade, the Declarer would have been able to cash another spade trick, instead of ruffing an extra club in his own hand, and still get the same end play on East.

Another line of play by North would have been equally effective—he could merely have played his heart Ace before returning to Dummy by means of the spade finesse; then he would have simply conceded three heart tricks to East and West.

But without East's most obliging and illuminating double North would almost surely have played the hand differently, for he would be far more likely to fear an overruff of the third diamond than so unfavorable a division of the trump suit.

(Copyright, 1934, King Features Synd., Inc.)

«» Hints for the Household «»

Shoes that are stained with sea water should be rubbed with a little hot milk in which a small piece of soda has been dissolved. Rub well into the stains, and when dry clean the shoes with ordinary polish.

Old tooth brushes should be saved for cleaning furniture. They are invaluable for getting into crevices and carved work. Use a soft duster for drying off; then leave for a short time before applying polish.

The handbag which no one can do without these days gets very badly treated with the rough, everyday wear it receives. Wipe it over occasionally with a dry cloth and then rub it with a soft polishing cream.

The Beauty Box

By HELEN FOLLETT

Almost every woman has a favorite liquid cleanser, one of those silky, emulsions that pick up dust quickly, and which can be thoroughly removed by the use of tissues.

These preparations can be used with good results as a complexion mask. Place a tablespoon of almond meal in a cup, add enough of the cream to make the meal hold together. Spread over the face, lay on a small towell which has been wrung out of hot water. Wunnerful!

Now is the time to slenderize the figure. Not so many tempting social affairs, appetite isn't what it is in the cold season.

Try the three-day liquid diet once a fortnight, nip off three or four pounds a month. Live on buttermilk, unsweetened lemonade, clear soups, clam broth, fruit juices. If pangs of hunger nag you, eat a few crackers. Clear tea and clear coffee are permitted. Milk is all right; it contains nearly all food elements necessary for nutrition, not enough fat to add to weight.

NEEDLEWORK DESIGNS

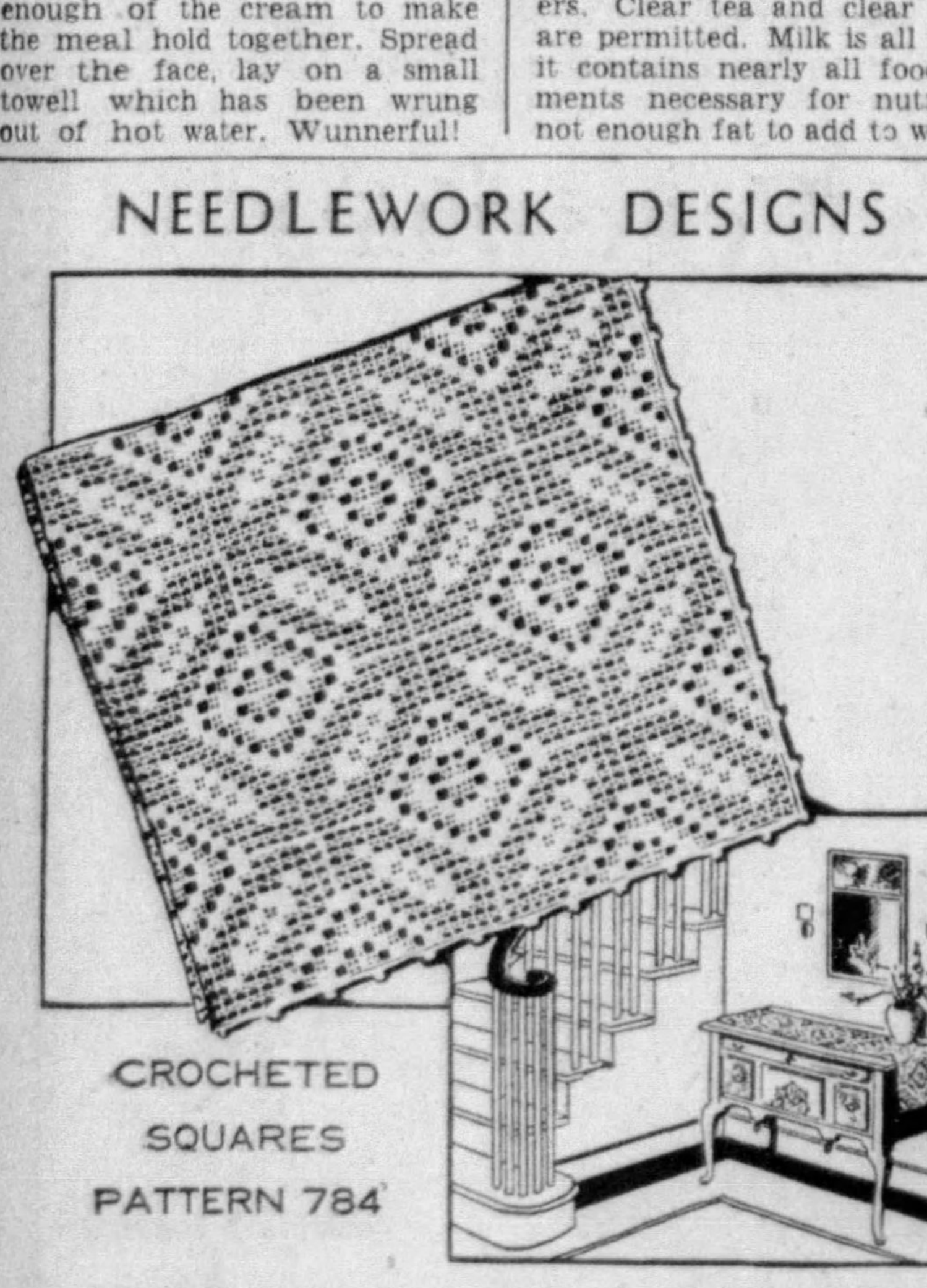

CROCHETED SQUARES PATTERN 784

Crochet—fascinating handwork—makes so many choice accessories that no woman need go without the accessories that she longs for. This simple square—most effective for table linens, scarfs, pillows, and a bedspread—has a richness in its design that adds interest to the work as well as to the finished piece. As the squares are joined, the design is repeated, making a continuous pattern. Cotton twine is used for this square.

Pattern 784 comes to you with complete directions for making the square and joining it for a variety of articles; material requirements; illustrations of the joined squares and all stitches used.

Send 10 cents in stamps or coin (coin preferred) for this pattern to Pittsburgh Sun-Telegraph Needlecraft Dept., 82 Eighth Avenue, News York, N. Y.

"Hoot Mon!" Such Thrift Bargains at CLOVER FARM STORES

19c SALE

Anyone can be "Scotch" at Clover Farm Stores, where thrifty values are offered at one low price to all! And this week we offer an especially attractive sale where 19 cents do the work of big money. Come in and stock up.

CLOVER FARM STORES — THRIFT — PLUS SATISFACTION

RED CUP COFFEE 19c
Mild and Delightful .... Pound
FLAKES Post Bran .... 2 pkgs. 19c
ROOT BEER EXTRACT Clover Farm .... 2 btls. 19c
FLAKES Grape Nut .... 2 pkgs. 19c
MUSTARD Clover Farm 16-Oz. Jar .... 2 jars 19c
MATCHES Strik-a-Lite .... 4 boxes 19c
SUPER SUDS .... 2 pkgs. 19c

SANI-FLUSH btl. 19c

CLOROX FULL PINT btl. 15c

LIPTON'S TEA Yellow Label 1/4 lb., 21c 1/2 lb., 39c

GOLD STAR FLOUR 24½-lb. Sack 89c
TOMATOES Clover Farm No. 2 Can—Solid Red Ripe .... 2 cans 19c
PINEAPPLE Daisy Girl—Broken Slices No. 2½ Can 19c
CORN FLAKES Clover Farm Crisp and Crunchy .... 3 pkgs. 19c
DETHOL FLY SPRAY .... pt. 39c

BAKED BEANS No. 1's 4 cans 19c

CLOVER FARM APPLE BUTTER A Delicious Tasty Spread 38-oz. Jar 19c

THRIFTY SPECIALS AT OUR MEAT DEPARTMENTS
STEAK SALE
CUT FROM PRIME NATIVE STEER BEEF
Round Steak ...... lb. 25c
Tenderloin Steak ... lb. 33c
Sirloin Steak ...... lb. 30c
Fresh Grd. Beef, 2 lbs. 25c
Assorted Cold Cuts, lb. 25c
Clover Farm Sliced Bacon 2—½-lb. pkgs. 27c Light and Lean

CLOVER FARM STORES

Everybody's Going to the
TRIANGLE GROCERS' PICNIC
Wednesday, August 15th
West View Park

WEST VIEW Park

FREE TICKETS
With the Purchase of All Items in This Ad Marked with a Star ★

This is your final opportunity to get free Amusement Tickets for the Triangle Grocers' Picnic. And what a fine affair it's going to be! Free Dancing in the afternoon, Sporting Events, Treasure Hunt for Valuable Prizes—something doing every minute. And don't forget—200 Baskets of food will be given away absolutely FREE! Come early, stay as long as you please—you'll have a GOOD time ALL the time.

Kiddies! Free Tickets! Every child coming to the park before 3:30 p. m. will receive 4 Free Tickets good for a ride on anything in the park except the Ponies and Boats.

★ L and S Pure PRESERVES
Delicious preserves, made from the finest fruits and pure cane sugar. Choice of a variety of flavors. 2 lb. jar 31c

★ Green Beans...2 No. 2 cans 29c
Whole green beans that taste fresh as can be. Specially priced.

★ Duff's Molasses
The famous New Orleans quality molasses. No. 1½ can 17c

★ Duff's Molasses.. No. 2½ can 31c
Make some Molasses Cookies for the picnic. Large size can.

★ Kellogg's Whole Wheat Biscuits
Fifteen biscuits in each box. Every one crisp and filled with health building qualities. 2 pkgs. 23c

★ Pigs Feet....... quart jar 25c
Delightfully spiced and pickled to suit the most discriminating taste.

★ Hormel Famous Chicken a la King
Here's a help for the busy hostess. Chicken a la King (made with REAL chicken), ready to heat and serve. 31c can

★ Dog Food......3 cans 25c
Lucky Brand. All dogs like this good Dog Food.

★ Northern Tissue
Soft and absorbent 4 rolls 25c

★ Gauze Tissue...6 rolls 25c
A special week-end price on this well-known toilet tissue.

TRIANGLE GROCERS ASSOCIATION

PICNIC SUPPLIES
Everything you need to make your picnic dinner a success you'll find at your Triangle Store.

WAX PAPER
—40 feet with cutter edge box.
2 boxes 15c
Picnic Cups..... doz. 10c
Picnic Napkins. pkg. of 60 10c
Picnic Plates. . 2 doz. 15c

PEANUT BUTTER
—Palmetto Brand. Fine for sandwiches.
2-lb. jar 29c
1-lb. jar 17c

QUEEN OLIVES
—or Stuffed at this price
Jar 10c
Pure Mustard......... pint jar 10c
Sweet Pickles........ 6-oz. jar 10c
Absopure Orange Juice, can 10c

PINK SALMON
—fancy quality in 1-pound cans.
2 cans 25c
Campbell's Pork and Beans, 1-lb. can .... 4 for 19c
Potato Chips ½-lb. pkg. 21c

Fruits and Vegetables
GREEN BEANS Crisp—Fresh 3 lbs. 23c
Alberta PEACHES Direct from Georgia 3 lbs. 25c
CELERY HEARTS Large Bunches bunch 10c
LEMONS Medium Size Juicy doz. 27c

LIBBY'S PEACHES
—luscious, tree-ripened yellow cling halves packed in a heavy sweet syrup.
LARGE CANS 2 for 35c
SLICED PEACHES 8 oz. cans, 2 for 15c

Knox Gelatin....pkg. 20c
—remember, Knox is pure gelatin.
Puffed Wheat.....pkg 9c
—the healthful breakfast food.
Puffed Rice..2 pkgs. 25c
—a favorite with the kiddies.

Fresh Breakfast COFFEE
—fresh roasted and rushed to your Triangle Store. Ground any way you prefer.
lb. 21c
Cheer Cup Coffee...lb. 24c
Blue Willow Coffee, lb. 27c

POST TOASTIES
—the famous breakfast food with the Mickey Mouse Comic Cut-outs.
3 pkgs. 20c

Maraschino Cherries
3-oz. btl. 10c—5-oz. btl. 15c

Swansdown Cake Flour
—preferred by better cake bakers.
pkg. 28c

Sky Flake Wafers, 1-lb. pkg. 19c
—NBC Product. Formerly Snow Flake Wafers.

Sale! SUPER SUDS
—beads of soap. America's choice for dishwashing.
3 pkgs. 25c

Argo Gloss Starch, 3-lb. pkg. 19c
Jelly Glasses ...... dozen 39c
Sealing Wax .... lb. 11c
Salt, 1½-lb. pkgs.... 3 for 10c

TRIANGLE GROCERS
HOME OWNED AND OPERATED

Given in Marriage ::

A Sequel to Heart Of a Wife

By ADELE GARRISON

Mr. Spencer's Return Opportune

I hardly knew my own voice, so hoarse and frenzied it was, as I called out, "No, no! You don't know what you're doing!" to the state troopers who were preparing to cut the bonds of the bound and gagged Chinese, whom they had just found hidden beneath the blankets and empty suitcases with which we had camouflaged them in the tonneau of the big Veritzen limousine.

For I rarely have felt such fear as I suffered at the sight of the beady black eyes, gleaming with rancor as they fixed themselves upon me. I did not know what they might do if they were set free.

From a purely impersonal standpoint, I knew that the Chinese were perfectly justified in their malevolent attitude toward me and toward all the rest of us who had helped to capture them. They had come into the glade seeking Lee Chow. Following Hugh Grantland's directions, I had imitated the voice of that high-born Chinese and decoyed his henchmen—or his hired assassins, I did not know which to call them—to a spot where Hugh and his helpers could bind and gag them.

FAITH IN HUGH

I had implicit faith in Hugh, and had carefully obeyed his every direction. But I knew that if I had not believed these men to be guilty of the attempt to kill Dicky the night before, I could not have played the role of a decoy, even to aid Hugh in a piece of work which he evidently considered of the utmost importance in discovering what really lay behind the mysterious shooting at Dicky—indeed, the wounding of Dicky. For though his wound was not serious, considered only as such, we would not know until later whether the "drawing arm"—that most prized part of an artist's anatomy—had escaped serious injury.

That something in my voice arrested the attention of the troopers, I knew when Jimmy paused, with his clasp knife in his hand, and shot a searching look at me.

"Better go a bit slow," his companion advised in a low voice, which I nevertheless caught. "There's some funny business here that's outside my line."

Jimmy closed the knife again.

"They'll keep," he said, nodding to the bound men in the bottom of the tonneau. "We can put them through the little third degree later, and it won't matter if we are behind time with them. But this dame knows something or she wouldn't have let out that screech, and I'm going to have it out of her."

There was grim determination in his young voice, and I wondered a bit grimly if he meant to try any "third degree" methods on me. I confess that I felt my pulses accelerating when Jimmy, pocketing his knife, strode over to me, towering above me "like a giant," I told myself.

Jimmy, I saw, was of sterner stuff than his taller comrade, who had addressed me as "sister." For that matter, Jimmy also used the cognomen, but his intonation made the word a far more serious thing than his comrade's humorous, almost caressing way of uttering the word.

MADGE'S FATHER RETURNS

"Look here, sister!" Jimmy began when he had stood silent watching me for a moment, I guessed for the purpose of making me uneasy, "Have you any idea what a mess of trouble you've picked up for yourself, in having these Chinks tied up like that in your car? Either they're on the spot, and you're taking them where they'll be rubbed out, or else all this tying-up business is so much bunk, and you're smuggling them in. If my first guess is true, you're slated for a nice hot seat; and if the second, a nice cool cell. But if you come clean—I'm not making any promises, mind you—except that I'll do my best for you."

I threw up my head and faced him steadily.

"Will you believe the exact truth if I tell it to you?" I demanded.

"Depends upon how much of an artist you are, sister," Jimmy's irrepressible comrade struck in. "Some dames can make him believe black is white. But I'm sort of anxious to see how much of a bunk artist you are, myself, and I'll promise to believe you, no matter what you say. So suppose you get started on your story."

"Suppose you do nothing of the kind," said my father's voice behind me.

(To Be Continued)

(Copyright, 1934, King Features Synd., Inc.)

: How to Keep Well :

By DR. ROYAL S. COPELAND

A Factor in Health of Infants

Dr. Copeland

On my farm in the country is a pool where the children and young folks of the neighborhood come to swim every hot day in summer. Not long ago I sauntered down to witness the sport and found my daughter-in-law and five of her friends, all young mothers. They had their children, a total of seven youngsters, from 2 months of age to 4 years. Under the old apple tree these youngsters were sheltered from the merciless sun while the mothers swam in the pool. Pretty soon I found myself the center of an interesting group, eager to ask questions about infant care and child health.

I asked the mothers to name the most urgent problem with which they have to deal in taking care of their little ones. With one accord it was agreed that occasional, or more or less permanent constipation of the babies gave them more concern than anything else, except severe acute illness, of course.

There is no doubt this ailment is an important factor in infant life. The presence of constipation means that the feeding is not right. Its correction is a matter of perfecting the diet.

It is the bottle-fed infant that has trouble. Suiting the formula to the needs and digestive powers of the child is the problem, and it is not an easy one to solve.

Cow's milk differs from human milk in that it is more concentrated and contains less sugar. For these reasons it has to be "modified" by diluting with water and adding sugar.

The kind and amount of sugar used has much to do with the creation or correction of constipation. Every infant specialist has his favorite formula. He may advise cane sugar, sugar of milk, old-fashioned brown sugar, sugar made of dextrose and maltose, or corn syrup. No matter which is used, if it is in excessive quantity, constipation is to be expected.

It is the experience of those who have tried it that constipated infants who have been getting cane sugar, will be greatly benefited by substituting equal parts of cane and old-fashioned brown sugar. In any event, if the bowel action is sluggish there must be a suspicion that the sugar mixture is wrong.

Sometimes prune juice will give relief. The common prunes are cooked without sugar. A teaspoon of the juice with a teaspoon of water, given occasionally between feedings will help a lot. If necessary two teaspoons of the juice to one of water will be more satisfactory.

If these simple measures fail to prove beneficial to your child, talk with your doctor. It is absolutely necessary that the formula shall be accurately made and his advice is needed in the individual case.

Answers to Health Queries

Teddie Q.—My hair seems very dry and lifeless after a day spent at the beach. What will keep the hair in a good, healthy condition during the summer?

A.—For full particulars send a self-addressed, stamped envelope and repeat your question.

M. C. Q.—Is it possible to reduce five or ten pounds within a short time without endangering the health. I wish to reduce before starting on my vacation.

A.—For full particulars send a self-addressed, stamped envelope and repeat your question.

(Copyright, 1934, King Features Synd., Inc.)

-:- Correct Manners -:-

By MRS. CORNELIUS BEECKMAN

The Widow's Signature

Dear Mrs. Beeckman:

My father passed away last month. Please tell me the correct way to address my mother's letters, and the correct way for her to sign checks, and so forth?

B.

All the forms of your mother's name remain just as they were before your father's death. A widow does not change the form of her signature, to her letters or to her checks. Her formal name, the name on her visiting card or, for example, the name that she would sign on a hotel register, is still: MRS. HENRY ALLEN. Her letters, both social and business should always be addressed to MRS. HENRY ALLEN. Her checks she signs just as she did before your father's death: MARY SMITH ALLEN. Her business letters, or letters to anyone who does not know her formal name should be signed:

Yours very truly,
MARY SMITH ALLEN.
(MRS. HENRY ALLEN).

Spreading the News

Dear Mrs. Beeckman:

Could you send me some suggestions for a novel way of announcing an engagement at a bridge luncheon?

M.

The simplest way of making this important announcement at a luncheon is considered in the best taste. Usually this is done by the young lady's slipping on her ring after, say, the first course. Then it is noticed by someone, and the news is told.

Or, if you prefer, you may have for place cards an envelope with the name of the guest written on it, and inside the two visiting cards, one of the fiancee and one of the fiance.

Prize Scholar

Dear Mrs. Beeckman:

At the college commencement exercises I was awarded a prize for scholarship. I am in doubt as to whether or not a letter of appreciation should be sent to the department head?

EDWARD.

It would be a very gracious and polite gesture for you to make. People like to get letters like this . . . they show that our instincts are in the right place, and that we have sound social judgment.

(Copyright, 1934, King Features Synd., Inc.)

Make This at Home

ANOTHER SHIRTMAKER FROCK—BUT A NICER ONE

Pattern 1940

Sun-Telegraph 15c Pattern

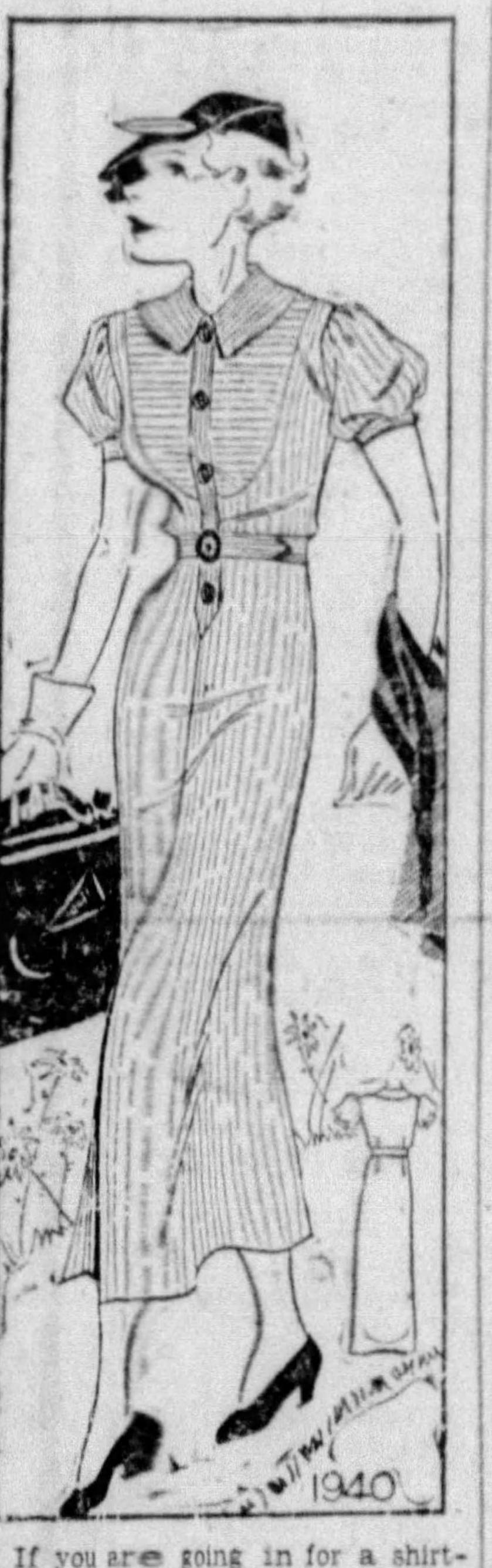

If you are going in for a shirtmaker frock, you might as well go in for it in a big way and have the genuine article—"bosom" and all!

Of course the nifty little sleeves are a concession to the antics of the thermometer—but what is one little concession in a fetching frock like this? Have you noticed how the button tab runs down into the skirt?

That is to make you look slim and graceful! And the inverted pleat in front at the bottom is to permit you to move comfortably. No—not a thing has been forgotten!

It is a perfectly thought out design, and a perfectly simple thing to make. Anybody can do it!

Pattern 1940 is available in sizes 10, 12, 14, 16 and 18. Size 12 takes 3 yards 36-inch fabric. Illustrated step-by-step sewing instructions included.

Send 15 CENTS in coins or stamps (coins preferred) for this pattern. Write plainly name, address and style number. BE SURE TO STATE SIZE.

And while you are writing, why not include an order for this fascinating book, crammed from cover to cover with stunning illustrations and captivating descriptions of new fashions, fabrics and other things that make a woman chic . . . THE SUMMER ISSUE OF THE PATTERN BOOK. PRICE 15 CENTS. BOOK AND PATTERN TOGETHER 25 CENTS.

Address orders to Pittsburgh Sun-Telegraph Pattern Department, 243 West Seventeenth street, New York City.

PENKNIVES RARE BARGAINS YOUR LAST CHANCE

[illegible]

DEMMLER & SCHENCK CO. 432 Penn Ave.
ATlantic 3444
OUR 90TH YEAR IN BUSINESS

"Zout"

is what a woman asks for when buying salt in Holland.

Here in America, 2/3 of all women ask for *Morton's* because—

WHEN IT RAINS IT POURS

10c IODIZED OR PLAIN

MORTON'S
IODIZED
SALT
IT POURS
NEVER CAKES OR HARDENS

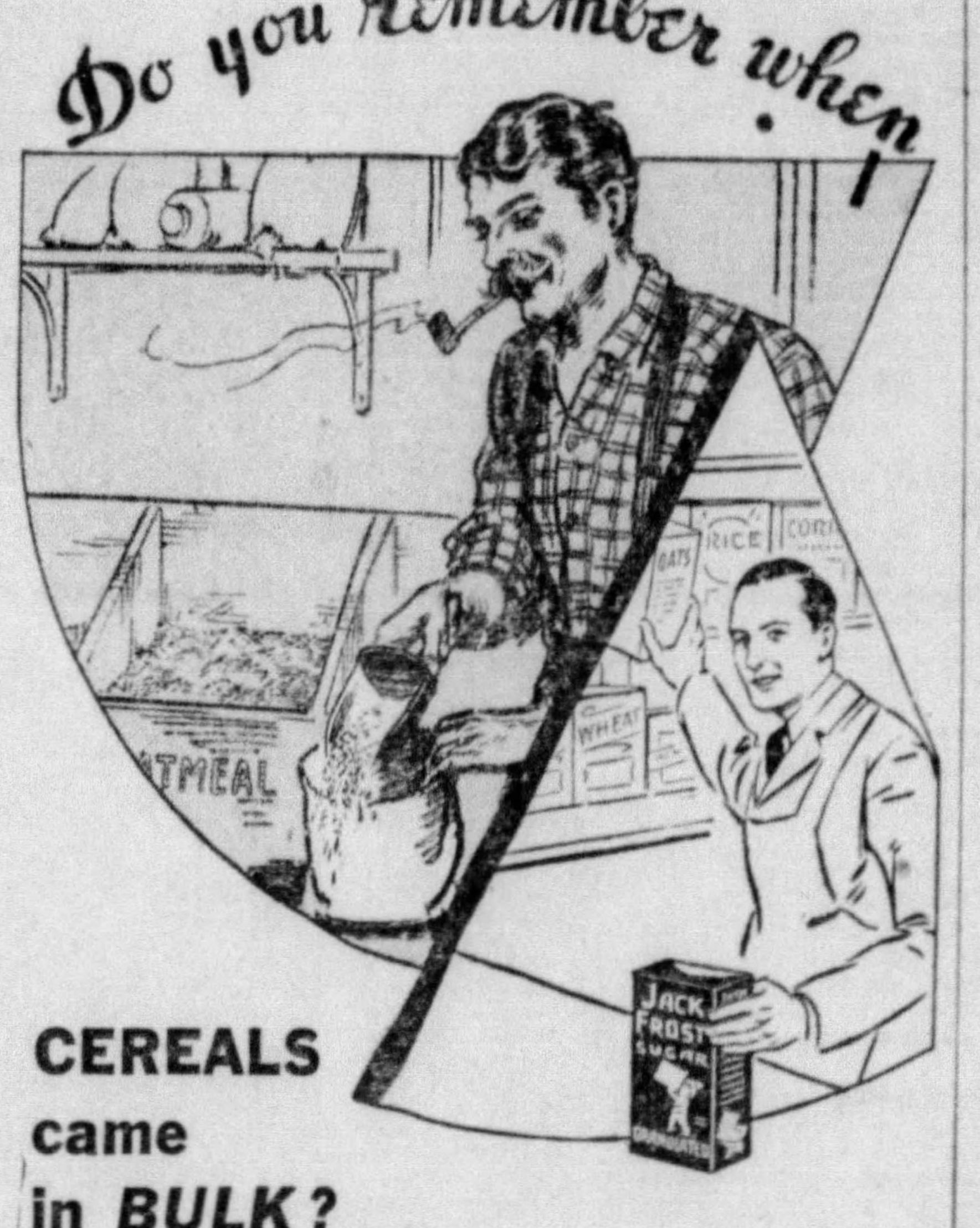

CEREALS came in *BULK*?

Dumped into open bins—scooped from barrels or boxes with no sanitary precautions?

Today you buy cereals in safeguarding cartons. Be as *safe* and *sure* about SUGAR!

Jack Frost Sugars are 100% cane sugars. Properly packaged to safeguard their clean, wholesome sweetness.

JACK FROST Sugars

Refined by The National Sugar Refining Co. of N. J.

324

JACK FROST SUGAR
GRANULATED

Bee Brand
INSECT SPRAY
SURER DEATH TO INSECTS
BECAUSE MADE WITH PYRETHRUM and DERRIS
KILLS FLIES

Kroger's
We give you
GREATER VALUE!

Kroger's Guarantee: QUALITY FOODS AT LOW COST—is known the country over. But, we've gone a step further in the business of saving you money. The Kroger Food Foundation Testing Laboratories make *certain* of purity and quality in foods before we offer them for sale!

VISIT OUR NEW NORTH SIDE STORE, 113 E. OHIO ST.

The New Butter Cracker
Crax pound pkg. 19c

Sauer Kraut Avondale No. 2½ Can 10c
French Coffee lb. 23c
Country Club Coffee lb. 30c
Iced Tea Wesco ½-lb. pkg. 29c
Sliced Bread lb. loaf 6c
Ovaltine 6-oz. can 39c
Penn Rad Motor Oil Plus 8c Tax 2-gal. can $1.07
Cane Sugar Jack Frost 25-lb. bag $1.37
Flour Country Club 24½-lb. bag 89c
Lifebuoy Soap 3 bars 19c
Cigarettes All popular brands, carton $1.20

SEMINOLE TISSUE
Soft as cotton.
3 rolls 20c

DOCTOR MELODY'S DOG FOOD
For sale in our Meat Depts. only
3 cans 23c

FOR CANNING
PEACHES
Now's the time to can U. S. No. 1 grade Elbertas, medium size, bushel, $1.98.
6 LBS. 25c
Large size, bushel $2.45—5 lbs. 25c

BANANAS Yellow Ripe 5 lbs. 25c
PRUNE PLUMS For eating or canning. 3 lbs. 25c
APPLES Gravenstein large sizes 3 lbs. 19c
SUNKIST ORANGES Medium doz. 19c
FRESH LIMES carton of 6 10c

Potatoes White Cobblers, peck 27c
Iceberg Lettuce 2 large heads 25c
Celery Hearts each 10c
Watermelons 24-26-lb. avg. 39c
Red Grapes lb. 10c

Butter Country Club Prints lb., 30c roll lb. 29c
Coffee JEWEL 3 lb. bag. 53c lb. 19c
Oleo GOOD LUCK In licensed stores only 2 lbs. 25c
Salmon Pink Alaska 2 tall cans 23c
Crackers GRAHAMS or SODA'S Country Club 2 1-lb. pkgs. 27c

AVONDALE RED SOUR PITTED
CHERRIES
Fill flaky pie crusts to the brim with this luscious fruit. 3 No. 2 cans 29c

Peanut Butter Embassy Brand 2-lb. jar 23c
Tomatoes Avondale Solid Pack 3 No. 2 Cans 29c
Corn Flakes Country Club 3 large pkgs. 25c
Rinso Soaks Clothes Clean 3 sm. pkgs. 25c 2 large pkgs. 39c
Cleanser Sunbrite 4 cans 17c

La France Powder 2 pkgs. 17c
Certo Sure Jell bottle 27c
Maxwell House Coffee lb. 31c
Post Bran Flakes package 11c
Grape Nuts there's a reason pkg. 18c
Sanka Coffee can 50c
JELL-O Assorted flavors 3 pkgs. 17c
Combine with fruits for a delicious dessert
POST TOASTIES Small Pkg. 7c
Crisp—crunchy! Children love them.

CANNING SUPPLIES at timely Kroger Savings
SUDAN SPICES All varieties 3 cans 25c
PICKLING SPICES pkg. 10c
BROWN SUGAR bulk 4 lbs. 25c
Cider Vinegar bulk gal. 25c
Parawax pkg. 10c
Mason Jars pints doz. 69c
Jar Rubbers 2 pkgs. 9c
Jar Caps doz. 25c

EATMORE
Oleo 3 lbs. 23c
In Licensed Stores Only

Chuck Roast
Quality Steer beef—U. S. Gov't. Inspected, any size cut
lb. 12c

Boneless Roast Cut from rib, rump or shoulder lb. 22c
Meat Loaf Fresh ground Beef, Veal and Pork 3 lbs. 49c
Hams Armour's Star Smoked Whole or shank half lb. 20c
Boiled Ham Wafer sliced ¼ lb. 20c
Chickens Roasting 3 lb. avg. lb. 29c Stewing 3-4 lbs avg. lb. 18c
Fresh Dressed—tender and delicious
Swiss Cheese Wisconsin open eyed lb. 25c
BACON English Style Sliced, lb. 27c 2-3-lb. piece, lb. 20c

KROGER STORES

STOCK MARKET PRICE MOVES TURN QUIET

NEW YORK, Aug. 10.—(AP.)—Financial markets generally subsided today after yesterday's inflationary buying flurry.

Sober second thoughts on the silver nationalization failed to disclose any immediate prospect of inflation. Stocks, which had bounded up in a wave of excited short covering yesterday, fell a point or two in the early trading, then steadied. United States government bonds were again reactionary, and the dollar was under a little pressure in foreign exchange dealings. Wheat, cotton and rubber encountered profit-taking, but corn managed to extend its advance moderately.

United States Smelting, wide moving silver issue which gained nearly 5 points yesterday, fell back more than 3 this morning, then recovered partially. American Smelting and Cerro de Pasco, other silver issues, lost more than a point, and several gold and copper stocks declined moderately.

The market still remained cautious and confused over the autumn business outlook. Continued reports of an encouraging volume of retail distribution were read hopefully, but there was no inclination to jump at conclusions as to the outlook for autumn. United States Steel's report of shipments of finished steel products in July showed the expected severe drop. The total of 369,938 tons was little more than a third of total for June, and little more than half of the total for July of last year, but was above the extremely low level of July two years ago. Atlantic Refining ordered the usual quarterly dividend of 25 cents.

The wave of buying in Wall street late yesterday spread to the London and Paris markets, opening several hours ahead of New York this morning, but much confusion appeared abroad over the silver program. London and Shanghai silver markets were but slightly affected, the spot price remaining unchanged in London.

GRAIN VALUES FALL BACK

CHICAGO, Aug. 10.—Material setbacks in grain values early today resulted from indications that the culmination of price advances had been witnessed for at least the time being. Leading commission houses were advising conservatism on the buying side.

Opening ⅛ to 1 cent lower, December new 1.12½-1.13, wheat afterward held near the initial limits. Corn started unchanged to ½ up, December 82¾-83, and subsequently sagged.

The following quotations on the Chicago Board of Trade are reported by A. E. Masten & Co.:

	Open.	High.	Low.	Close.	Yesterday.
WHEAT—					
Sept.	1 09⅝	1 11	1 08⅝	1 09	1 10¼
Dec.	1 13	1 13¾	1 11⅝	1 12¼	1 13¾
May	1 15¾	1 17	1 14⅜	1 15¾	1 16¾
CORN—					
Sept.	79⅝	80¾	78½	79½	79½
Dec.	83	[illegible]	[illegible]	[illegible]	82½
May	87¼	88⅝	86½	87½	87¾
OATS—					
Sept.	52⅝	55¼	52½	53⅜	53
Dec.	54¾	56⅝	53¾	56⅜	55
May	57⅜	59⅛	56⅝	57⅛	58
RYE—					
Sept.	86½	88	86¼	86½	87½
LARD—					
Sept.	8 30	8 37	8 22	8 25	8 30

CAR LOADINGS GAIN 2,450

WASHINGTON, Aug. 10.—(AP.)—The American Railway Association announced today that holdings of revenue freight for the week ended August 4 were 611,298 cars, an increase of 2,450 cars above the preceding week, a decrease of 9,184 under the corresponding week in 1933 and an increase of 114,672 above the corresponding week in 1932.

China May Guard Silver by Embargo

SHANGHAI, Aug. 10.—(AP.)—The moment America's silver nationalization program threatens China's silver stocks the national government will slap an embargo on shipments abroad, H. H. Kung, minister of finance, said today.

Kung said the Roosevelt program should not cause alarm in China but that this country should be ready to act instantly, "which we are," if necessary. China does not want the price to skyrocket, as the metal is vital to its economic life.

Russia Pays Off RFC Cotton Loan

WASHINGTON, Aug. 9.—(AP.)—Russia has repaid the $2,803,444 loan made to her a year ago by the Reconstruction Corporation to purchase American cotton.

Jesse H. Jones, chairman of the corporation, announced the repayment today.

Jones also said China, which borrowed approximately $19,000,000 to buy cotton, wheat and flour, has been meeting her payments promptly as they fall due.

Dividend News

Patterson Sargent

Patterson Sargent Company declared a quarterly dividend of 25 cents a share, payable September 1 to record of August 17. Previously the company paid 12½ cents quarterly.

* * *

DIVIDENDS UNCHANGED

	Payable.	Record.
Natl Bond & Sh 25c q	Sept 15	Aug 31
Unit Dyewd pfd $1.75 q	Oct 1	Sept 14
Am R & S San pf $1.75 q	Sept 1	Aug 21
Spiegel May Stern 6½% pfd $1.62½ q	Aug 29	Aug 15
Crown Zell $6 A pf 37½c q	Sept 1	Aug 18
Do $6 B pfd 37½c q	Sept 1	Aug 18
Unit Dyewd pfd $1.75 q	Oct 1	Sept 14
City Ice & Fuel 50c q	Sept 30	Sept 15
Atlantic Refin 25c q	Sept 15	Aug 21

U. S. Treasury.

August 8

Internal revenue	$4,656,406.85
Custom receipts	5,302,424.06
Balance	2,352,959,157.58

Silver Market.

NEW YORK, Aug. 10.—Bar silver firm, ⅜ higher at 49⅝.

LONDON, Aug. 10.—Bar silver steady, unchanged at 21 7-16d.

NEW YORK CLOSE WITH NET CHANGES

‡Indicates actual number of shares sold. All other sales figures are in hundreds of shares (00 omitted). Closing prices in this table. Year's high and low corrected to the previous close. (Volume of sales computed to 2:00 p. m.)

Ticker reported "close" at 3:06 P. M.

1934 High	1934 Low	Stocks and Rate $	Sales	High	Low	Close	Net Chg.
—I I I—							
149¼	131	Inter B Mach 6	1	134	134	134	+ 1
37¾	18¾	Internat Cem.	3	22¼	20½	20½	− 1
46⅞	23¼	Inter Harv 60	5	26½	26	26½	− ¼
9⅛	3¾	Inter Hydro E	1	4½	4½	4½	0
29¼	21	Int Nickel 10g	160	25½	25	25	− ¾
3½	1⅛	Inter P & P B	1	1¾	1¾	1¾	+ ¼
24⅞	8½	Inter P & P pf	3	12	11¼	11¼	− 1
32	21	Inter Salt 1½	1	28½	28½	28½	+ ½
50⅝	40	Internat Shoe 2	1	41	41	41	0
45¾	19	Inter Silver	1	27¾	27¾	27¾	+ [illegible]
17⅝	7½	Inter Tel & Tel	70	10⅛	9½	9½	− ⅞
16¾	3½	Interst Dept St	1	[illegible]	[illegible]	[illegible]	+ [illegible]
30⅝	24¾	Island Cr C 2	7	29½	29	29	− ½
—J J J—							
66⅝	39	Johns-Man Co	13	43¼	41	41	− 2
77	45	Jones & Laugh		49	49	49	− ⅞
—K K K—							
4½	1¼	Kelly-Spring T	1	2¼	2¼	2¼	+ ½
—O O O—							
15⅞	8½	Ohio Oil	21	10¼	9¾	9¾	− ¼
7	2	Oliver Farm E	3	2⅞	2¾	2¾	0
27¾	9	Oliver FE p pf	3	11⅞	11⅝	11⅞	+ 1¼
6⅝	3⅝	Omnibus Corp.	2	4½	4½	4½	+ ⅛
14⅝	5⅛	Oppenheim-Col	1	6¾	6¾	6¾	− ⅜
19⅝	13⅝	Otis Elevat 60	11	14¾	14½	14½	0
8	3⅝	Otis Steel	4	4¾	4¾	4¾	0
94	61½	Owens Ill Gl 3	1	66	66	66	0
—P P P—							
23½	15⅝	Pac Gas&E 1½	6	16¼	16	16	0
37	23½	Pac Lt Corp 3	3	25⅞	25⅝	25⅞	− ¼
34	20	Pacific Mills	2	24⅛	24	24	+ 1
6⅝	2¾	Packard Motor	45	3⅛	3	3	−
2½	⅝	Panhandl P&R	1	⅞	⅞	⅞	+ ¼
5⅞	1¾	Para Publix ct	25	3⅛	3	3	− ¼
6⅞	2½	Park Utah C	77	4⅝	4⅛	4⅛	− ½
4¼	½	Pathe Exchang	1‡	1¼	1⅛	1⅛	0
—W W W—							
110⅝	89½	W P P 7% pf 7	..	107	107	107	− 3
2½	½	W Dairy Pr B	1	¾	¾	¾	+ ¼
17¼	7⅛	West Marylnd	7	9¼	8¾	8¾	− ⅜
17½	4⅝	West Pacific pf	4	7½	7	7	− ⅝
66⅞	30⅞	W Union Tel.	16	36	35	35	+ ⅞
36	15⅞	W'house AB ½	6	17¾	17½	17½	0
47¼	27⅞	W'house E&M.	66	32¾	31¼	31¼	− 1⅞
95	82	W E&M 1pf3½	..	83¾	83	83¾	+ 1
27¼	14⅞	Westvac CP 40	4	20	19½	19½	− 1
31½	21¼	Wh R M Spg 2	1	24½	24½	24½	+ ½
3⅞	1½	White Sew M.	2	2	1½	2	+ ½
11¾	5	White S M pf.	1	5½	5½	5½	− ½
5¾	2½	Wilcox Oil&Gs	2	3¾	3½	3½	− ¼
9	4⅝	Wilson & Co.	7	7¼	7¼	7¼	+ ⅜
26⅝	12¼	Wilson & Co A	72	22¾	21½	21⅝	− 1
54⅞	41¼	Woolwrth 2.40.	27	49⅞	49	49⅜	− ⅛
31⅞	13½	Worth Pump.	1	17	17	17	0
42	23⅝	Worthing pf B	1	25	25	25	0
66⅛	54½	Wrig W Jr3½b	3	64	64	64	0
—Y Y Y—							
7¼	2¾	Yellow T & C.	5	3⅝	3½	3½	− ¼
33¾	12⅝	Young S & T.	17	17⅛	16½	16½	− ½
—Z Z Z—							
7¾	3¾	Zonite Prod.	6	4	3⅞	3⅞	− ⅛
1	1	Call Money		1	1	1	0

Ex-dividend—Harbison Walker Co., Hercules Motor Corp.

Indicates inactive stocks.

aPlus extras. bIncluding extras. dPayable in scrip. ePaid last year. fPayable in stock. gPaid so far this year. hCash or stock. kAccumulated dividend paid this year. mAlso extra cash or stock dividend paid since January 1.

TRADE SILVER UP ½ CENT

NEW YORK, Aug. 10.—(AP.)—The first market price of silver since the government announced nationalization of the metal was announced today by Handy & Harman at 49¾ cents a fine ounce, up ½ cent from the quotation yesterday, announced shortly before the government order was issued.

In posting the quotation the firm announced that it expected to continue to quote the New York price of bar silver daily as they have for more than 50 years.

Industrial trades will continue to be based upon this quotation, the statement said.

The Handy & Harman price, which is for silver for immediate or "spot" delivery, was but a trifle under the 50.01-cent level at which the government has called for delivery of all stocks or metal in the country not needed for industrial purposse.

The silver futures market in the Commodity Exchange, Inc., remained closed, and its officials held to the belief that futures dealings, inaugurated here in 1931, had probably been permanently ended by the nationalization order.

The difference in the price published by Handy and Hardy and the 50.01-cent level was explained by the fact that the Treasury has not called for the silver until 90 days from August 9, and the expenses of handling.

U. S. Lead Supplies Increased in July

NEW YORK, Aug. 10.—(AP.)—Stocks of lead in the United States on July 1 totaled 311,039 short tons, compared with 305,020 on June 1, and 280,331 on July 1, 1933, according to the American Bureau of Metal Statistics.

Topics in Wall Street

Set-Back in Stocks Indicates Yesterday's Late Rise Represented Short Covering

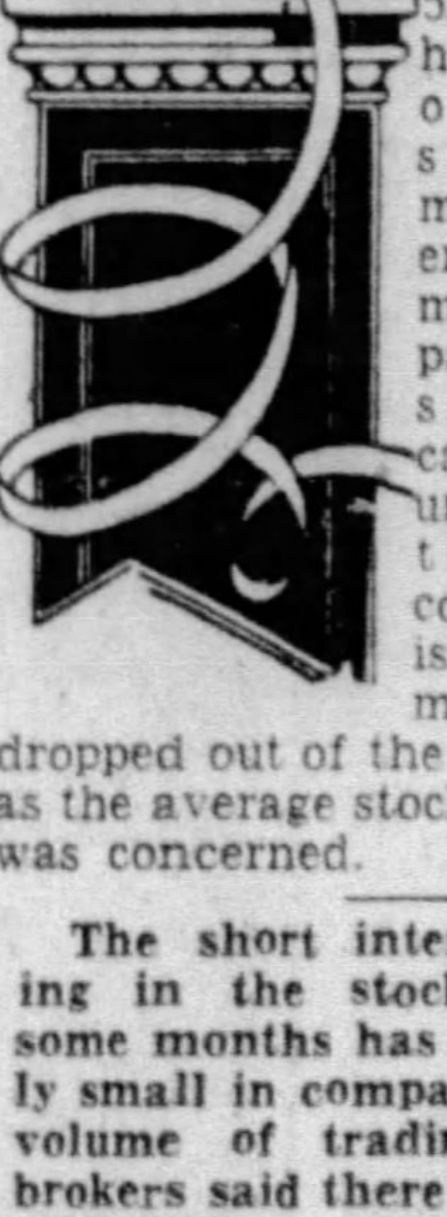

The reactionary turn of the stock market after the opening today seemingly backed up the beliefs of some analysts that yesterday's brisk advance, while motivated by the silver announcement, drew much of its force from hasty covering of outstanding short commitments by traders. Nothing makes traders so panicky, brokers say, as to be caught short by unexpected news that might be construed bullishly. The silver move apparently dropped out of the blue sky, so far as the average stock market trader was concerned.

The short interest outstanding in the stock market for some months has been extremely small in comparison with the volume of trading. However, brokers said there has been considerable increase in the "amateur" short interest lately, meaning the so-called public and smaller trading element usually classified in Wall Street as the "hit or miss" traders. Reports of the drought losses, slackness of industrial operations and weakness of rail shares had encouraged selling from those sources lately. The "amateur" short interest usually can't be stampeded easily.

Consolidated bookings by Baldwin Locomotive Works and subsidiaries for July amounted to $1,944,000, compared with $1,166,000 in June, and $1,036,000 in July, 1933. Seven months' bookings aggregate $13,095,000, as against $5,184,00 in first seven months of 1933. Consolidated shipments in July amounted to $1,209,000, as compared to $1,436,000 in June, and $753,000 in July, 1933. Unfilled orders reached a new high mark in recent years at $9,344,000 on July 31, and compare with $4,358,000 at the beginning of the year and $3,564,000 on July 31, 1933.

Yesterday's advance lifted the market far enough away from the July lows to remove the threat of any immediate penetration of that resistence level. Hence chartists were feeling a little more confident today of the market's ability to move ahead. The pattern of the market the past two weeks looks more bullish than otherwise, it was argued by some theorists. Given stimulus in way of seasonal business expansion and some "breaks" from the new Securities and Exchange Commission, one commentator insisted, the market stood a fair chance of reversing its intermediate trend, which has been downward since last February.

Building permits issued in 215 cities during July involved the expenditure of $34,840,879, as compared to $28,621,565 in June and $29,484,891 in July, 1933, according to a review of Dun & Bradstreet, Inc. This represents an increase of 21.7 per cent over the June total whereas, the usual seasonal movement from June to July is a decline of about 10.5 per cent. Compared with July, 1933, the gain is 18.2 per cent. Aggregate volume of biulding permits for the first seven months of 1934 rose to $203,225,402 from $169,905,404 in the similar period or a gain of 19.6 per cent.

After "sleeping off" the news of the Treasury's move to nationalize silver, some market students came back to the street this morning convinced that too much had been made yesterday of its inflationary importance. It was pointed out in one quarter that concretely it meant merely the shift of about 150,000,000 ounces of silver to government ownership and an expansion of about $75,000,000 in money circulated. However, it was conceded that the security and commodity markets, in reacting to the news, were not so much concerned with its immediate significance as they were with the possibility that it might be merely the forerunner to other monetary moves of an inflationary nature.

Exchange Act's Results As Yet Uncertain

WASHINGTON, Aug. 10.—(AP.)—Attempts to analyze the effect of the securities exchange act on the nation's various stock exchanges have met with little success.

When the bill was passed it was generally recognized that some—an unknown quantity—liquidity was going to be lost, on the basis that a decline in speculation would narrow price fluctuations.

Experts believe a careful administration will see to it that future consequences will be slowly felt. The commission, it was said by an official, would be extremely shy of causing untoward fluctuations.

If the reforms in the act are brought to bear slowly, the market will have opportunity to adjust itself. There is no member of the commission who does not believe that it would be highly dangerous to act drastically on so delicate a financial machine.

The commission will require the simplest sort of reports from corporations whose stocks are already listed; drastic requirements now might cause many corporations to delist, with corresponding market fluctuations.

Requirements may be slowly strengthened, however, so that both investors and corporations will have time to be fully aware of impending conditions, and future objectives undoubtedly contain plans for very broad and complete registration.

RAW SILK IMPORTS

July imports of raw silk which totaled 39,241 bales, were 26.4 per cent greater than the preceding month but 37.1 per cent under the corresponding period last year, according to figures released by the National Federation of Textiles, Inc.

CANNED GOODS PRICES FIRM

Prices continue firm in the canned goods industry despite a current lull. Higher prices being quoted on fresh vegetable and fruits, will broaden the demand for canned products, the trade predicts.

LOCAL MARKET LIST HOLDS STEADY

Securities displayed a steady tone on the Pittsburgh Stock Exchange today as the markets endeavored to size up the effects of President Roosevelt's silver nationalization edict issued yesterday. Trading volume here was expanded moderately, but the turnover still continued under what might be termed a normal rate. Business was fairly well distributed throughout the list and there was no concentration of activity in any particular issue or group.

On the "Big Board" prices were inclined to sag, as traders again took to the side lines to observe the effects of yesterday's sudden run-up. Observers were of the opinion that much of yesterday's late buying represented short covering. Volume in the last hour yesterday was as large as that of the entire four hours preceding. The street was less certain today that the silver program implies widespread inflation and the general atmosphere of the market was cautious waiting.

COTTON PRICES TURN EASY

NEW YORK, Aug. 10.—Cotton futures opened easy, 5 to 9 lower, under overnight realizing and reports of scattered showers in Northeast Texas. October, 13.72; December, 13.88; January, 13.96; March, 14.05; May, 14.10; July, 14.14.

Realizing was active at the opening and become more general right after the call, with December selling off to 13.72 and May to 13.93, or 22 to 25 points below yesterday's closing quotations.

After the first rush of offerings subsided the selling became less active and prices steadied on trade or commission house buying and there were quick rallies of 9 or 10 points, with the market at end of the first half hour showing net losses of about 11 to 14 points on active positions.

The volume of business tapered off after the close of Liverpool and the market was considerably less active later in the morning. There was a disposition in some quarters to await the detailed weather reports for a better line on the extent of the showers privately reported in a few sections of Texas and to watch the further action of the foreign exchange market.

LIVERPOOL, Aug. 10.—Cotton, 15,000 bales including 14,600 American. Spot increased in demand; prices three points higher; quotations in pence: American strict good middling 8.02; good middling 7.72; strict middling 7.57; middling 7.42; strict low middling 7.27; low middling 7.07; strict good ordinary 6.87; good ordinary 6.57. Futures closed barely steady. October 7.08; December 7.06; January 7.07; March 7.07; May 7.06; July 7.05.

Form International Market in Toronto

TORONTO, Aug. 10.—Organization of the International Stock Exchange, to be operated in Toronto and listing all legitimate securities publicly sold, was announced today. It is planned to issue 100 seats on the exchange, 60 to be held in Canada and 40 in the United States, and to have Canadian brokers act for United States members. The exchange expects to be in operation by October.

Local Stocks

Friday, August 10, 1934.
(Quotations at the Close.)

Stocks—	Par.	Bid.	Ask.
Allegheny Steel		18	19
Allegheny Steel pfd	100	98	
Arkansas Gas pfd	10	2	2½
Blaw-Knox		8	8¼
Carnegie Metals		.70	1
Crandall, McKen. & H.		4	
Devonian Oil	10	10¼	
Duquesne Brewing	5	2½	
Duquesne Brewing A	5	4⅝	5
Follansbee Bros. pfd	100	5	6¼
Fort Pitt Brewing	1	1⅝	2
Koppers Gas & Coke pfd	100	75½	82
Lone Star Gas		5	5¼
Pittsburgh Forgings		2¼	
Pittsburgh Plate Glass	25		48¼
Pittsburgh Screw & Bolt		6	6¼
Pittsburgh Steel Foundry		2	
Renner Co.	1	1½	1¾
San Toy Mining	1	.03	.04
Shamrock Oil & Gas		1½	2½
Vanadium-Alloys Steel		18½	20½
Victor Brewing	1	.95	1¼
Western Public Service		4	4⅝

Sales on the Exchange.

	Shares.		Price.
Crandall, McKenzie & Hen'son	200	@	4
D. L. Clark	100	@	6
Devonian Oil	125	@	12
Duff-Norton Mfg.	250	@	9¼
Fort Pitt Brewing	100	@	1¾
Lone Star Gas	100	@	5¼
Shamrock Oil & Gas	35	@	2
United States Glass	26	@	2
Victor Brewing	600	@	1

UNLISTED STOCKS

Stocks—	Par.	Bid.	Ask.
Lone Star Gas 6% pfd.	100	64	
Lone Star Gas 6½% pfd	100	76	...

Local Curb

Stocks—	Bid.	Ask.
Allemannia Fire Insurance		25
American Window Glass	1	2
Do A		6
Aluminum Manufacturers	28	
Apollo Steel	5	9
Arkansas Natural Gas A	1	1¼
Bell Telephone Co. of Penna.	115	
Climax Molybdenum	17	
Copperweld Steel	6½	8
Duquesne Oil	.05	
Jones & Laughlin Steel		25
Molybdenum Corp.	6	7
Monon. West Penn Pub. Serv.	17½	20
National Union Fire Insurance		86
Newton Steel		4
Penna. Bankshares pfd.		13
Penna. Industries units		13
Peoples Natural Gas 5% pfd.	42	44
Rustless Iron & Steel	1½	2¼
States Oil	.1	

Odd Lot Quotations

WANTED

Shares.		Price.
3	Central Tube	8
30	D. L. Clark	6
25	Devonian Oil	10¼
2	Koppers Gas & Coke pfd	78
25	McKinney Manufacturing	.75
100	Phoenix Oil	.05
300	Phoenix Oil	.07
50	Pittsburgh Steel Foundry	2¼
5	Ruud Manufacturing	12
50	Ruud Manufacturing	10
15	Shamrock Oil & Gas	1½
OFFERED		
96	Arkansas Gas pfd.	4
10	Consolidated Ice pfd.	10
15	Consolidated Ice pfd.	10
2	Devonian Oil	11
10	Donahoes Inc. A	5
50	Electric Products	4¼
50	National Fireproofing	1½
2	National Fireproofing pfd.	6
10	Penn Federal pfd.	25
19	Pittsburgh Brewing pfd.	22
25	Pittsburgh Forgings	3
30	Standard Steel Spring	15
10	Standard Steel Spring	15
40	United States Glass	3

Metal Market.

LONDON, Aug. 10.—Closing: Copper, standard spot, £28 1s; future, £29 2s 6d. Electrolytic, spot, £31 15s; future, £32 5s. Tin, spot and future, £227 17s 6d. Lead, spot, £11; future, £11 5s. Zinc, spot, £13 12s 6d; future, £13 15s.

PRECIOUS TIME WASTED OVER PAST ERRORS

By MERRYLE S. RUKEYSER
Universal Service.

NEW YORK, Aug. 10.—The outstanding fallacy of the period is to confuse morals with economics.

Mr. Rukeyser

A widespread belief is that we would still be enjoying peak prosperity if the ethical standards of our business men and financiers were higher.

Virtue should be its own reward and should not depend on the profit motive.

As a matter of fact, the principal cause of the depression was economic—inhering in basic maladjustments, some of which grew out of the war period. The disparity between agricultural and industrial prices was the most glaring of these trade-destroying inequalities.

PRECIOUS TIME WASTED

If this diagnosis is correct, aren't we wasting precious time in lamenting the past errors, mistakes and shortcomings of executives?

The piecemeal publication of the denunciatory report of the Senate committee disturbs confidence by raking over "old news" concerning human foibles and frailties.

From a practical standpoint, such publication is of little value, as the remedial and preventive legislation, growing out of the investigation, has already been enacted.

It is high time for the public to recognize that business must not be judged by its occasional mistakes and shortcomings, but by its overall achievements as a provider for jobs and as the dispenser of the American standard of living.

In this spirit, it will be recognized that business baiting at this juncture is deflationary and inevitably means continued hardships for the unemployed, the partially employed and those on government rolls.

TRUTH RESTATED

The issue on economic nationalism versus internationalism gradually gets better delineated.

In an ideal world, Nicholas Murray Butler's dream of unrestricted trade would be fulfilled.

But, as Frederick List, the Teuton economist, long ago pointed out, in the existing status of inequality of living standards in various countries, free trade would tend to pull down the higher standards to the level of countries with low living standards.

This old truth has been restated in a fresh manner in the last annual report of the Netherlands Bank, which points out:

"It is true in existing circumstances that in no country in the world an economic forces be allowed to have free play; nevertheless, it should be emphasized that no country in the world can in the long run escape the influence of the changed conditions or afford to maintain a level of prices and a standard of living which are considerably above those of the majority of countries which compete in selling their products in the markets of the world."

SPECIAL MEANING FOR U S

This observation has a special meaning for the United States, which has long enjoyed considerably better than average living standards.

If this country radically cuts tariffs and goes along the free trade route, it can expect average living standards, which will be vastly lower than the American standard.

In this country, with about 6 per cent of the world's population, we have about one-third of the world's wealth and ordinarily in excess of 40 per cent of the world's annual income.

Accordingly, if we decide to engage in a free-for-all competition with coolie countries, we shall tend to lose these advantages, and the net gains to outside countries, when equally divided, will be negligibly small.

In view of these facts it will probably be diffiult for the administration to take advantage of the new legal right to cut tariff rates.

(Copyright, 1934, Universal Service, Inc.)

Index of Pittsburgh District Activity

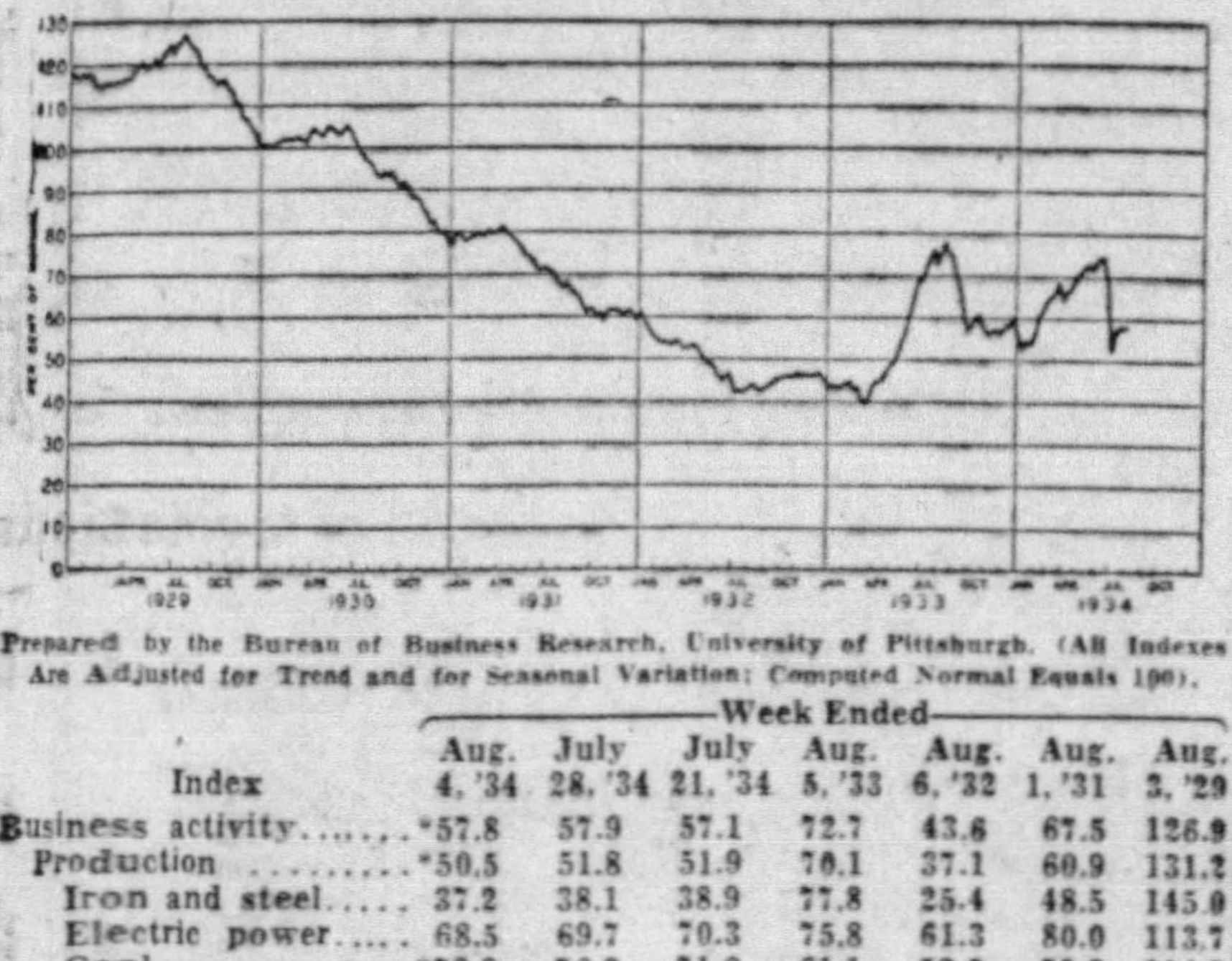

Prepared by the Bureau of Business Research, University of Pittsburgh. (All Indexes Are Adjusted for Trend and for Seasonal Variation; Computed Normal Equals 100).

Index	Week Ended Aug. 4, '34	July 28, '34	July 21, '34	Aug. 5, '33	Aug. 6, '32	Aug. 1, '31	Aug. 3, '29
Business activity	*57.8	57.9	57.1	72.7	43.6	67.5	126.9
Production	*50.5	51.8	51.9	70.1	37.1	60.9	131.2
Iron and steel	37.2	38.1	38.9	77.8	25.4	48.5	145.0
Electric power	68.5	69.7	70.3	75.8	61.3	80.0	113.7
Coal	*72.8	76.3	71.6	61.1	52.9	79.8	114.3
Rail shipments	*49.4	50.6	51.3	58.8	32.8	59.5	128.5
Trade	*74.9	72.0	69.3	78.8	58.8	82.9	116.9

*Preliminary

NOTE: These indexes are based on weekly figures representing—Steel ingot production; number of furances in blast; steel sheet production; steel strip production; pipe production; tinplate production; coal production; electric power output; carloadings of coal, of coke, and of all other commodities; department store sales (in Pittsburgh); new motor car registrations; bank debits (Pittsburgh); and bank clearings (Pittsburgh). Except where otherwise indicated, the data cover, approximately, eleven counties of Western Pennsylvania.

NEW YORK CURB MARKET

NEW YORK, Aug. 10.—(AP.)—Following is the list of transactions on the New York Curb Exchange, giving all stocks and bonds traded ([illegible]):

STOCKS

[illegible]

DOMESTIC BONDS

[illegible]

Sales		High	Low	Last
9	As Elec 4½s 53	33⅞	32⅞	33⅛
1	As G&E 5s 50	17½	17½	17½
2	Do 5½s 77	19⅝	19⅝	19⅝
3	Do 4½s 49 C	16⅛	16	16
3	As Tel Ut 5½s 44	15	15	15
4	Do 5½s 44 ctf	15	15	15
4	Bald Loc 6s 38 xw	93¼	93⅛	93⅛
1	Bell T Can 5s 55 A	110	110	110
1	Do 5s 57 B	110⅝	110⅝	110⅝
1	Do 5s 60 C	111½	111½	111½
4	Birm El 4½s 68	65	65	65
2	Bost Con Gas 5s 47	106	106	106
2	Can Pac 6s 42	112	112	112
4	Cap Ad 5s 53 A	84	84	84
1	Caro P&L 5s 56	77⅝	77⅝	77⅝
2	Cen Ill PS 4½ 67 F	55	54½	55

[illegible]

FOREIGN BONDS

Sales		High	Low	Last
45	Buen A P 7½s47stp	48½	48⅛	48⅛
7	Do 7s 52 stp	47	47	47
1	Cent Bk Ger 6s 51B	49	49	49
10	Chile Mtg Bk 6s 31	12⅝	12½	[illegible]
14	Danzig Port 6½s52	75	75	[illegible]
2	Europ Mtg 7s 67 C	42½	42½	42½
6	Ital Sup P 6s 63A	60⅛	60⅛	60⅛
3	Pomerania El 6s53	30	30	30
1	Ruhr Gas 6½s53A	40	40	40
1	Russ 5½s ctf 21	3	3	3
7	Stinnes 7s 46 stp	26	26	26

*Actual sales. †Ex-dividend. ‡Ex-rights.

Corporate Earnings

National Supply Company and subsidiaries, including Spang, Chalfant & Co., report for six months, ended June 30, net profit of $248,187 after taxes, depreciation, interest and guaranteed dividends on National Superior preferred stock, but before dividends on Spang, Chalfant preferred stock, which were not declared. This compares with net loss of $1,956,142 in the first six months of 1933. For the June, 1934, quarter, net profit was $[illegible],956 before dividends on Spang, Chalfant preferred stock not declared. This compares with net loss of $355,771 in the preceding quarter and a loss of $948,821 in the June, 1933, quarter.

Follansbee Bros. Company, in receivership, reports for six months, ended June 30, net loss of $283,428 after depreciation, interest, etc., against a loss of $346,642 in the first half of 1933. For the June, 1934, quarter, net loss was $81,722 against loss of $201,706 in the preceding quarter, and a loss of $149,958 in the June, 1933, quarter. The statement says that provision for depreciation and interest on outstanding bonds and notes were made at regular rates. By order of the trustees, however, these charges have not been accrued since May 11, 1934, on reports to the United States District Court, and bond interest, due June 1, 1934, has not been paid.

Shenandoah Corporation and wholly-owned subsidiary for six months ended June 30, 1934, states net assets as of the close of the period amounted to $11,498,505, equal to $21.91 for each share of convertible preference stock outstanding. This compares with $14,232,888 or $27.11 per share of preference stock on December 31, last, and $20,655,804 or $39.35 per share of preference stock on June 30, 1933.

White Sewing Machine Company reports loss for the quarter ended June 30, last, was $46,889 after depreciation interest, but before taxes, comparing with net loss of $37,025 in the March quarter and net loss of $169,196 in the June quarter, 1933. Six months net loss was $83,914, as against net loss of $329,347 in first half of 1933.

Worthington Pump and Machinery Corporation reports for the first six months net loss of $309,138 after charges, compared with a net loss of $634,114 in the first half of 1933.

New Jersey Zinc Company reports for the June quarter net income of $994,304 after charges, equal to 51 cents a share, compared with $933,002, or 48 cents a share in the second quarter last year. In the first six months net income totaled $2,086,511 equal to $1.06 a share, against $1,370,380, or 70 cents a share in the first half of 1933.

Liquid Carbonic Corporation had net profit in the June quarter of $370,934 after taxes, equal to $1.06 a share, compared with $583,749, or $1.67 a share in the second quarter last year.

Philadelphia Company and subsidiaries report for 12 months ended June 30, profit of $8,100,788, after all charges except subsidiary preferred dividends, against $7,525,841 in the previous 12 months.

Duquesne Light Company reports for 12 months ended June 30 net income of $10,323,236, after all charges, against $10,954,856 in the 12 months ended June 30, 1933.

New York Airbrake Company in six months ended June 30, last, earned 11c a share, against net loss of $221,535 in the first half 1933.

Blue Ridge Corporation and wholly-owned subsidiaries net asset value June 30 was equal to 62c a common share, compared with 94c a common share on December 31, 1933, and $1.79 a common share on June 30, 1933.

MEMBER BANKS' RESERVES AT NEW TOP

WASHINGTON, Aug. 10.—(AP.)—Reserve balances of member banks of the Federal Reserve System reached a new, all-time high of $4,059,000,000 during the week ended August 8.

The weekly condition statement of the Reserve boards showed total balances representing an increase of $144,000,000 for the latest week. That swelled the surplus for excess reserves to $2,000,000,000 more than required by law.

In the meantime, monetary gold stocks also recorded a new high, an increase of $25,000,000 for the period bringing the total to $7,937,000,000.

"The daily average volume of Federal Reserve Bank credits outstanding during the week ending August 8, was $2,463,000,000, a decrease of $1,000,000 compared with the preceding week and an increase of $748,000,000 compared with the corresponding week in 1933."

On August 8 the total reserve bank credit amounted to $2,458,000,000, a decrease of $5,000,000 for the week. This decrease corresponds with decreases of $133,000,000 in Treasury cash and deposits with Federal Reserve Banks and $12,000,000 in nonmember deposits and other Federal Reserve accounts, and an increase of $25,000,000 in monetary gold stock, offset in part by increases of $144,000,000 in member bank reserves balances and $19,000,000 in money in circulation and a decrease of $4,000,000 in Treasury and national bank currency.

There was practically no change in the system's holdings of bills discounted, bills bought in open market and United States bonds. An increase of $6,000,000 in holdings of United States Treasury notes was offset by a decrease of a like amount in holdings of Treasury certificates and bills.

DOLLAR RATES FALL BACK

Associated Press.

The dollar remained weak in terms of foreign currencies today.

In London the dollar declined 2½ cents to $5.09½ to the pound, while sterling rose ½ a cent in New York to $5.09¾.

The price of gold held unchanged in London at 138 shillings 1 penny a fine ounce (equivalent to $35.14), and bars valued at $432,650 were purchased.

The dollar lost 12½ centimes against the franc in Paris, closing at the equivalent of 6.67¼ cents to the franc. The French unit advanced .00¼ of a cent in New York to 6.67¼.

U. S. Loses in Suit To Fix Coal Price

DENVER, Aug. 10.—(INS.)—The federal government yesterday lost its first attempt in Colorado to enforce price fixing provisions of the NRA bituminous coal code.

Federal district Judge J. Foster Symes denied an injunction sought by the government to prohibit Ballard Gearhart, western Colorado coal operator, from underselling the code price for coal, and dismissed the case against Gearhart. Judge Symes ruled that the federal government had no power to regulate Gearhart's business as it was not interstate commerce. The court also held that all police powers were reserved to the state.

France Draws Plan To Protect Wheat

PARIS, Aug. 10.—(AP.)—The French cabinet today adopted a vigorous program to prevent a complete collapse of the wheat market.

It was decided to carry out a wholesale subsidization of exports and a widespread attempt to denature wheat in connection with better policing of the market.

The government already has exhausted a $28,000,000 fund to subsidize exports, but Premier Gaston Doumergue insisted that money must be advanced to encourage shipments abroad.

Loans to Brokers Recede $58,000,000

WASHINGTON, Aug. 10.—Loans on stocks and bonds to brokers and dealers by reporting Federal Reserve Member Banks in New York City decreased $58,000,000 during the week ended August 8 to $827,000,000 from $885,000,000 in the week ended August 1.

The high record of $6,804,000,000 was established October 2, 1929, and the record low of $331,000,000 was reached July 27, 1932.

Foreign Exchange.

NEW YORK, Aug. 10.—Foreign exchange firm; Great Britain in dollars, others in cents.

Great Britain demand, 5.09¾; cables, 5.09¾; 60-day bills, 5.08½; France demand, 6.67¼; cables, 6.67¼; Italy demand, 8.69½; cables, 8.69½.

Demands: Belgium, 23.79; Germany, 39.60; Holland, 68.55; Norway, 25.61; Sweden, 26.28; Denmark, 22.78; Finland, 2.24; Switzerland, 32.66; Spain, 13.85; Portugal, 4.60; Greece, .96½; Poland, 19.25; Czecho-Slovakia, 4.21; Jugo-Slavia, 2.32; *Austria, 19.25; *Hungary, 29.80; Rumania, 1.03; *Argentine, 34.00; *Brazil, 8.63; Tokio, 30.20; Shanghai, 35.37½; Hongkong, 38.88; Mexico City (silver peso), 27.95; Montreal in New York, 102.75; New York in Montreal, 97.25. *Nominal.

U. S. Steel July Shipments Slump

NEW YORK, Aug. 10.—Shipments of finished steel products by the United States Steel Corporation in July decreased 615,399 tons to 369,938 tons. This compares with shipments of 985,337 tons in June; 701,322 tons in July, 1933; 272,448 tons in July, 1932, and 593,900 tons in July, 1931.

Shipments for seven months ended July 31, 1934, totaled 4,048,833 tons, as compared with 2,913,742 tons shipped in the first seven months last year.

NEW YORK BOND MARKET

NEW YORK, Aug. 10.—(AP.)—[illegible]

UNITED STATES GOVERNMENT BONDS

[illegible]

CORPORATION BONDS

[illegible]

Liverpool Wheat Market.

LIVERPOOL, Aug. 10.—The market was [illegible] to [illegible] cent higher, opened [illegible] to [illegible] [illegible] and at 12:15 p. m. was up 1 to [illegible]. The close was ½d to 1¼d higher. figured on sterling at $5.08¾.

Silver Call Logical Monetary Step

By GEORGE H. SNYDER
Business Editor

NATIONALIZATION of silver does not represent any change in the general monetary policy of the United States.

It will have the long range effect of increasing the proportion of gold to silver as the basis for the nation's system of money but it will not have any immediate effect on the affairs of the average person.

The announcement made yesterday by Secretary of the Treasury Henry Morgenthau was a logical development in the silver purchase plan adopted by the last Congress. This step was generally expected some time this year. It will be recalled that Congress empowered the Treasury to purchase silver in order to build up a ratio of 25 per cent silver to 75 per cent gold as the metalic background of the country. The plan is mildly inflationary, but a long time will be needed to purchase the necessary amount of silver and, even with nationalization of silver, the nation will be far from the goal of 25 per cent. The exact amount of silver purchased by the government is not known, but it is certain that no such great quantity has been taken off the world market.

* * *

New Order Differs From Gold Ruling

THE RULING on silver differs greatly from the action taken on gold when the new administration assumed office. For one thing, silver coins will not disappear as did gold coins. Stocks of silver bullion have merely been called for purchase by the Treasury within 90 days. The order does not cover United States coins, foreign coins, silver owned by foreign governments and foreign central banks or silver in fabricated articles.

The government will pay 50.01 cents a ounce for the silver. The secretary's action was made necessary by the fact that the price of silver was rising close to the upper limit of 50 cents an ounce which the Treasury was empowered to pay for the metal in the open market under the silver purchases act. The slight difference of one-hundredth of a cent between the maximum silver purchase price and the price at which the silver has been called is accounted for by the fact that the Treasury will not be buying silver in the ordinary manner. It is condemning it.

* * *

Government Becomes Only Silver Dealer

JUST AS USERS of gold for commercial purposes must buy their metal from the government, users of silver must do the same. The government becomes the sole dealer in silver and gold.

There are two prices for silver. The treasury will continue to pay 64½ cents an ounce for newly-mined silver as it has been doing for several months.

Silver soared to 48 cents a fine ounce on the open market Wednesday. This was the highest since December 21, 1929.

PHILADELPHIA COMPANY
Dividend No. 15
Pittsburgh, Pa., August 2, 1934
A quarterly dividend amounting to One Dollar and Twenty-five cents per share on the $5 Cumulative Preference Stock of this Company has this day been declared, payable Oct. 1, 1934, to all holders of said $5 Cumulative Preference Stock at the close of business, Sept. 1, 1934.
Checks will be mailed.
C. J. BRAUN, Jr.
Treasurer.

PHILADELPHIA COMPANY
Dividend No. 17
Pittsburgh, Pa., August 2, 1934
A quarterly dividend amounting to One Dollar and Fifty cents per share on the $6 Cumulative Preference Stock of this Company has this day been declared, payable Oct. 1, 1934, to all holders of said $6 Cumulative Preference Stock, at the close of business, Sept. 1, 1934.
Checks will be mailed.
C. J. BRAUN, Jr.
Treasurer.

TRADE VOLUME HOLDS UP

NEW YORK, Aug. 10.—(AP.)—Trade volume still is holding 40 per cent above the 1933 low, said the weekly Dun and Bradstreet trade review today, "in spite of the worst drought in the nation's history, the epidemic of strikes" and an unfavorable foreign situation. Business sentiment, the review added, shifted steadily into a more cheerful attitude during the week. It continued:

"Revised estimates of fall trade are almost uniformly in an upward direction, with indications that last year's volume will be exceeded and that profits will be more general, as the retailers have had the advantage of steadier wholesale markets this summer in assembling their merchandise.

"In most parts of the eastern states retailers had their best week's business since the latter part of June, the August promotional events and displays of early fall goods helping to enlarge the volume.

"Wholesale orders for the week were close to the high point for the year."

Labor Department Price Index Higher

WASHINGTON, Aug. 10.—(AP.)—An increase in wholesale commodity prices the week ended August 4 was reported by the Labor Department.

The department's index number for the week stood at 75.1 as compared with 74.7 the previous week and 100 for 1926.

Prices were 3.8 per cent above the low point of the year, the week ended January 26. The advance was confined mainly to farm products, foods and building materials.

Railroads to Cut Livestock Rates

CHICAGO, Aug. 10.—(AP.)—Railroads are planning to lop $125,000,000 to $150,000,000 a year from charges for hauling livestock to Chicago.

The transportation committee of the Chicago Livestock Exchange said yesterday that rate reductions are scheduled for September 1. The savings range up to 10 cents in some instances on small stock in single deck.

Eastern Air Plans Express Rate Cut

NEW YORK, Aug. 10.—Eastern Air Lines, Inc., have worked out a new air express tariff to become effective over its routes August 15, bringing a reduction in the cost of shipping as well as a new minimum rate. C. P. Ryman, traffic manager, said the reduction was made possible by increased volume. The company is affiliated with the General Air Express.

What income did you receive on your investments all during the depression?

Our stockholders received

7% yearly

Investigate for IMMEDIATE and DEPENDABLE INCOME

Mail Coupon or Call GRant 6500

HEARST CONSOLIDATED PUBLICATIONS, INC. 73
Sun-Telegraph Bldg., Pittsburgh, Pa.
Please send further information regarding Hearst Consolidated Publications, Inc. 7% Class "A" Shares.

Name

Address

City

JAIL BECKONS PRE-REPEAL 'LEGGERS

International News Service.

PHILADELPHIA, Aug. 10.—All pre-repeal bootleggers are not protected from imprisonment by the famous United States Supreme Court decision voiding pending prohibition prosecutions.

Violators of the now-defunct Volstead Law who got off with suspended sentences may be jailed for violating the terms of their probations, the United States Circuit Court of Appeals here had ruled today in a significant opinion.

In handing down the decision, the court rejected the plea of Frank J. Voorhees, a New York bootlegger, who sought to escape serving an 18-months sentence imposed on October 24, 1932. Voorhees is now in the Federal Penitentiary at Lewisburg, Pa., where he was sent after violating his probation, under a recommitment order issued by a federal court in New York.

Voorhees sought his freedom on the grounds, he was sentenced twice for the same offense and that the second sentence was outlawed by the Supreme Cour ruling under which Sae Senaor John J. McClrure, of Delaware County, Pa., and his 58 co-defendants and many ohers convicted of prohibiion violations throughout the country were discharged.

The Circuit Court ruled that the Supreme Court decision does not apply to Voorhees' case where a "final judgement" had been entered before prohibition was repealed.

There is no "final judgement" in he McClure case since the defendants had an appeal pending.

TRIED THRICE AS POISONER, DIES

LEXINGTON, Mo., Aug. 10.—(AP.)—The poison murder of Col. Thomas H. Swope, Kansas City millionaire philanthropist, was recalled by the sudden death this week of Dr. B. Clark Hyde, 62.

Dr. Hyde was tried three times for the murder of Swope, who was an uncle of Hyde's wife. At the first trial in 1910 he was convicted of first degree murder and sentenced to life imprisonment, but the Missouri Supreme Court granted a new trial. The second was a mistrial. In the third the jury could not agree and in 1917 the case was dismissed.

The state contended Col. Swope was about to reduce his bequest to Dr. Hyde's wife and the physician poisoned him to present this.

RELIEF GRANTS 20 MILLION

International News Service.

WASHINGTON, Aug. 10.—Unemployment relief grants, totaling nearly twenty million dollars, to four states were announced by the FERA today. They were:

New York, $10,000,000 additional for general relief in July; Illinois, $7,246,115, for August, of which $1,500,000 is for drouth relief; Indiana, $2,390,683 for August, of which $200,000 is for drought relief; Montana, $250,000 additional for general relief in August.

Tarentum Farmer Shocked to Death

Robert Bouch, 40, father of eight, was killed by electrical shock when an iron bar he was holding came in contact with high tension wires that cross his farm on Ridge road, near Tarentum, late yesterday, according to the Coroner's office.

The accident occurred while Bouch was attempting to move a water tank and was using the bar as a lever when it touched the wires, it was reported. He was pronounced dead by Dr. C. F. Richardson, of Tarentum, after resuscitation efforts proved futile.

New Fellowship at Mellon Institute

Marc Darrin, graduate of the University of Washington, and for some time connected with the Mellon Institute, has been named to fill a newly-created fellowship for research on paper milk bottle caps, bottle closures and improvements on paper packages for food and dairy products, Dr. Edward R. Weidlein, director, announced. The fellowship was established by the Toledo Bottle Cap Company, Toledo, O.

— CLIP THIS COUPON —

FREE if not delighted to gain New Youth

Don't be Old at 40 Be Young at 70

Be a REAL Man.

New Oyster Tonic Easy-to-take Tablets

Pep up glands, blood and organs new way. Feel, act years younger. Results begin overnight.

Take new discovery, OSTREX. Prepared from raw oysters, government inspected. Contains organic element, found in raw oysters, which doctors say is the greatest gland invigorator. OSTREX contains this gland invigorator in powerful, CONCENTRATED form.

Also contains special blood-regenerating Iron and 2 ingredients advised by famous American University Doctor who says they prolong the prime of life.

Don't be old, worn-out. OSTREX tablets invigorate glands, blood, organs of both sexes. Get package here today. Take at meals and bedtime. If not delighted with quick results, manufacturer refunds money you paid for this package. Value $1.00.

SPECIAL this week 79c.

AT ALL **SUN DRUG STORES!**

Hal Stricken, Goes Under Knife

HAL ROACH

International News Service.

HOLLYWOOD, Cal., Aug. 10.—Stricken with acute pain as he was about to board his new plane for a hop to New York, Hal Roach, motion picture producer, was rushed from the airport to the Good Samaritan Hospital where he was operated on for appendicitis yesterday.

Dr. William J. Norris, who performed the operation, said the patient was resting easy.

Two Instructors Added at Bethany

BETHANY, W. Va., Aug. 10.—The faculty of Bethany College will be increased by the addition of two instructors. Miss Louise Stone, of Chicago, has been named to the instructorship in modern languages and Miss margaret Fleming of Fargo, N. D., to the physical education post.

TRADE LEADERS BACK U. S. AIDE

MADRID, Aug. 10.—(AP.)—Many American business leaders in Spain rallied today to the American Chamber of Commerce's protest against the replacement of or appointment of a superior officer to Julian Greenup, acting Commercial attache of the United States embassy.

Officials of the chamber reported numerous protests had been telegraphed or mailed against "allowing politics to interfere with proceedings toward the delicate negotiation of a commercial treaty.

Capt. Walter Ross, acting president of the chamber, said:

"It is extremely foolish and dangerous to supersede a highly efficient officer when his knowlege of contacts and his efficiency have proven vitally necessary."

They're all talking about—

PENN STATE WHISKEY

CODE NO. 155 AT STATE STORES

$1.50 THE QUART

ON SALE EVERYWHERE

Less Than HALF PRICE!!

Long and Short Wave

MAJESTIC

Regular $49.95 Value **$24.65**

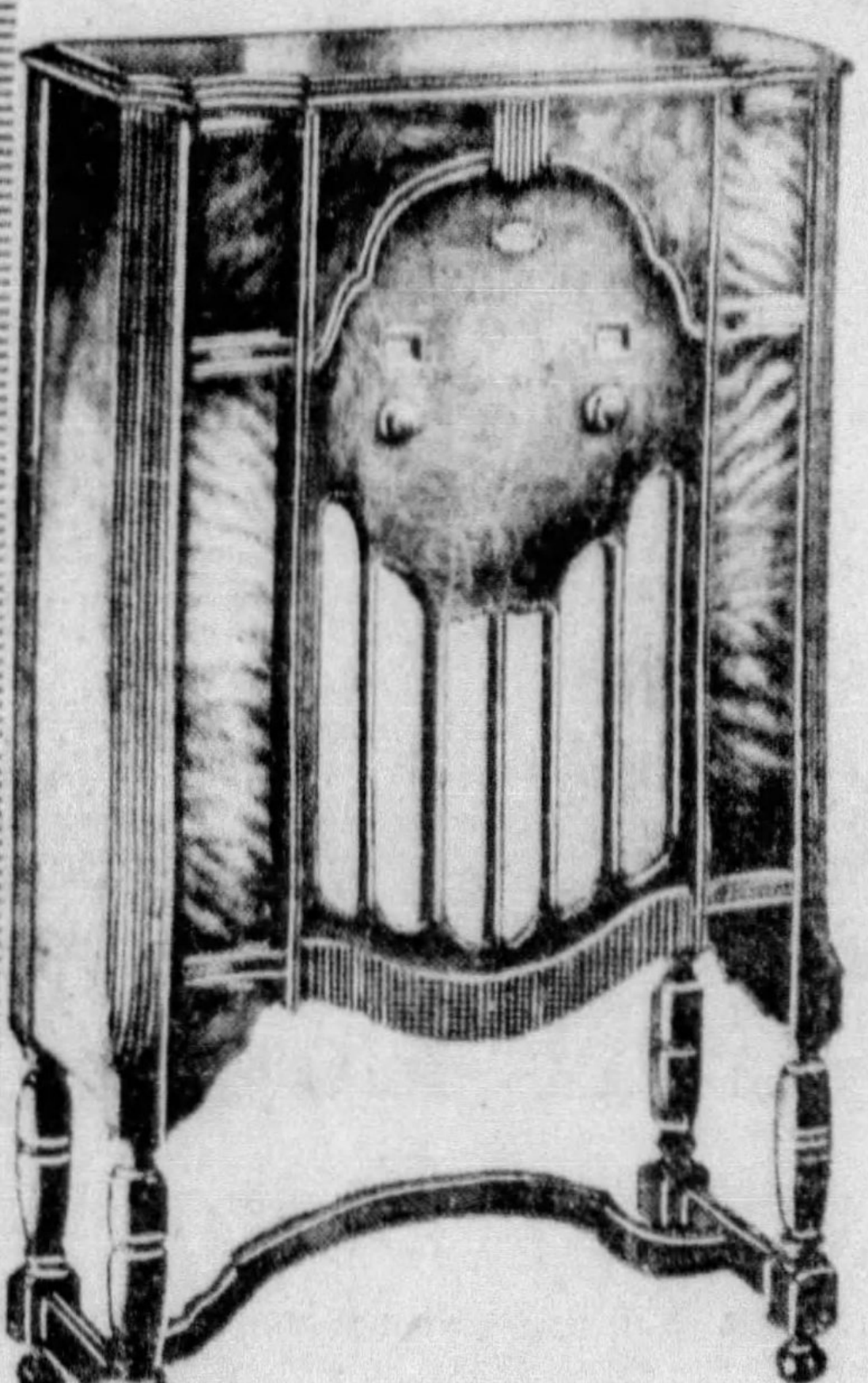

Complete with Tubes

•

Only 50c Weekly

•

A splendid 1934 long and short wave model. Seven-tube performance from 5 new-type spray-shield tubes, 12-inch dynamic speaker, automatic volume control, and a magnificent walnut cabinet.

MAY-STERN'S

914-920 PENN AVE.

Open Saturday until 9 P. M.

VACATION DAYS ARE HERE AGAIN!

When You Go Away You'll Miss the Sun-Telegraph Unless You Have It Follow You By Mail Every Day

TAKE ADVANTAGE OF THESE

SPECIAL VACATION RATES

FOR PROMPT DAILY DELIVERY TO VACATION POINTS IN THIS AREA

DAILY ONLY .... 18 cents per week
DAILY AND SUNDAY .. 28 cents per week

Rates to Distant Points Furnished on Application

SUBSCRIPTION DEPARTMENT,
SUN-TELEGRAPH, PITTSBURGH, PA.

Herewith please find .... for which you will mail the Daily and Sunday Sun-Telegraph to my vacation address as given below for ....
weeks, starting ....

Name ....
St. and No. .... R. F. D. ....
City or Town .... State ....
Home Address .... Phone ....

Fill In Above Coupon and Mail Today

And there are HUNDREDS of Unadvertised Specials you mustn't miss in

MAY-STERN'S *August Sale!* **OF FURNITURE**

8 PIECE LIVING ROOM GROUP

Like Bees 'Round a Honey-Comb—Bargain Hunters Will Throng May-Stern's Tomorrow for These Enticing August "Buys"!

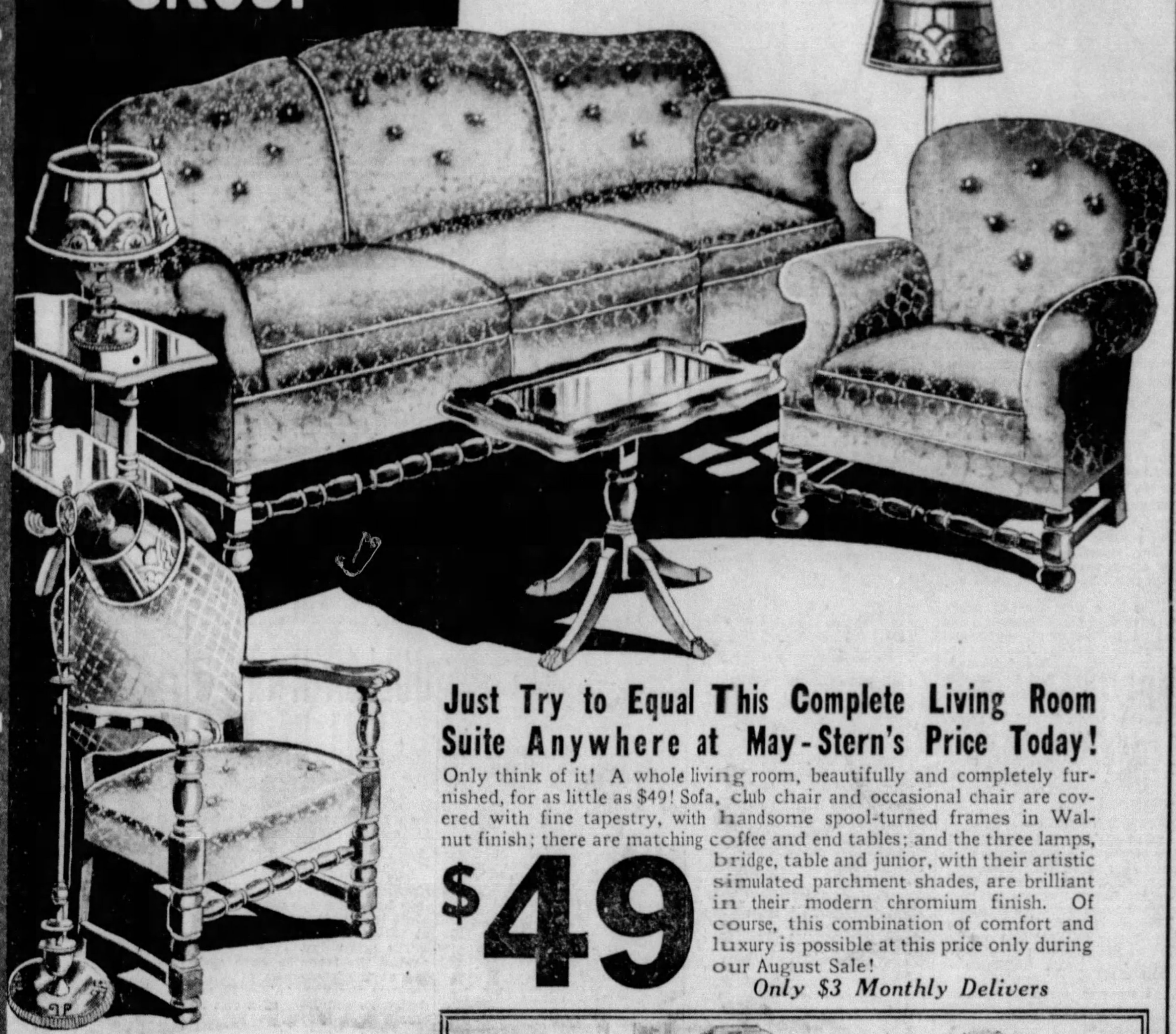

Just Try to Equal This Complete Living Room Suite Anywhere at May-Stern's Price Today!

Only think of it! A whole living room, beautifully and completely furnished, for as little as $49! Sofa, club chair and occasional chair are covered with fine tapestry, with handsome spool-turned frames in Walnut finish; there are matching coffee and end tables; and the three lamps, bridge, table and junior, with their artistic simulated parchment shades, are brilliant in their modern chromium finish. Of course, this combination of comfort and luxury is possible at this price only during our August Sale!

$49

Only $3 Monthly Delivers

Open Saturday Night Until 9 P. M.

Manufacturer's Closeout

Axminster RUGS

Reduced ⅓ and More!

Size 9x12

With Moth-Proof Rug Pad

$24.66

Just a few of them—magnificent things in colors and patterns that suggest their real—and rather expensive—price! If the mill hadn't been closing them out, we'd have had to pay at least one-third more—and so would you. Choose while selection is complete!

50c Weekly

27-Inch Axminster Throw Rugs **$1.48**

Charming things—two or three of them will do wonders to "dress up" a room—or brighten a worn carpet or rug. Of course, you'll have to choose at once—they'll go like hot cakes!

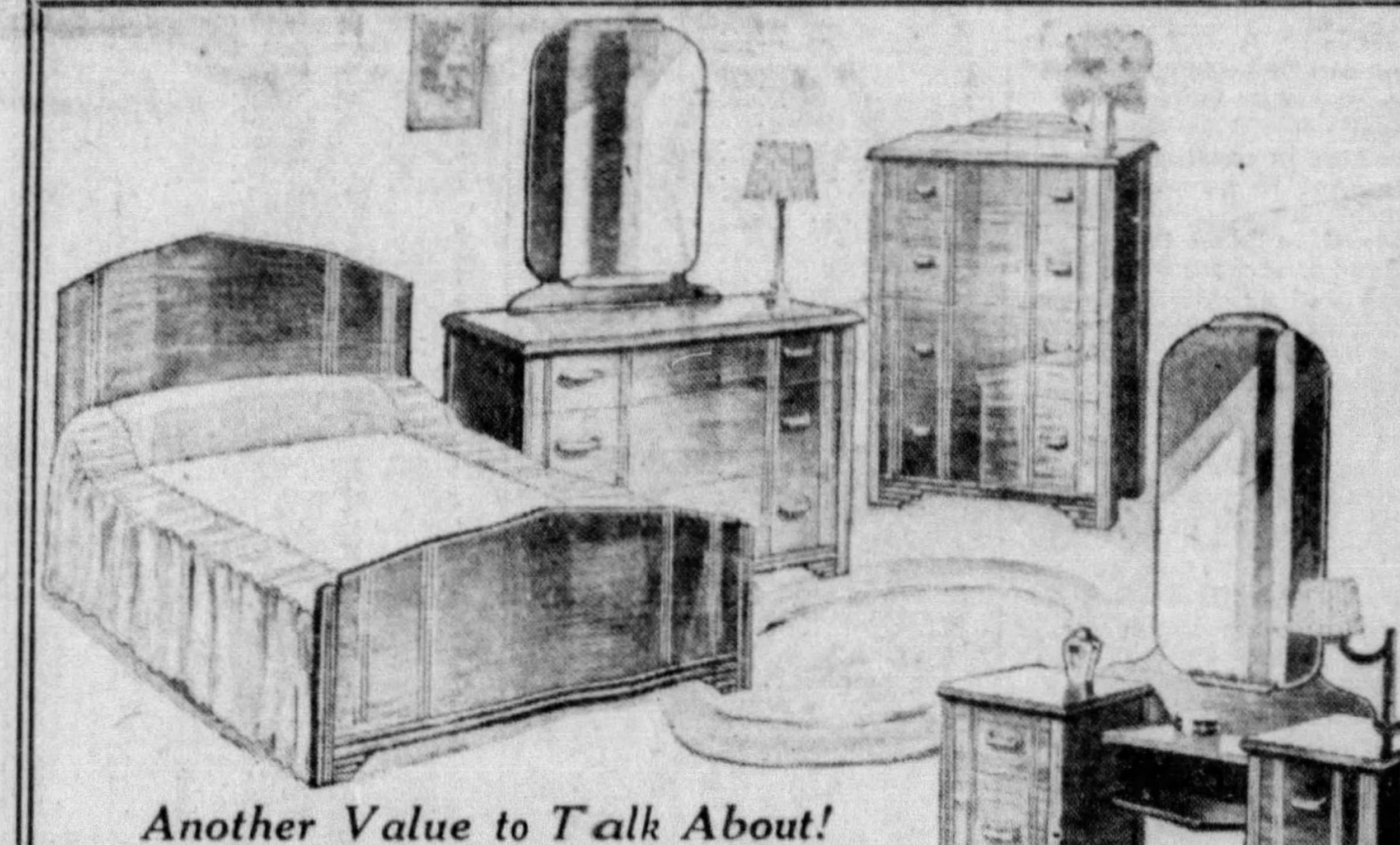

Another Value to Talk About!

Four-Piece Modern Bedroom Suite

A bedroom in the best modern manner—and a rich Walnut finish you'll adore as soon as you see it! A smart, simple design—carried out with unusual success in bed, chest, dresser and vanity. Of course, suites like these will cost much more after our August Sale.

$5 Monthly

$79

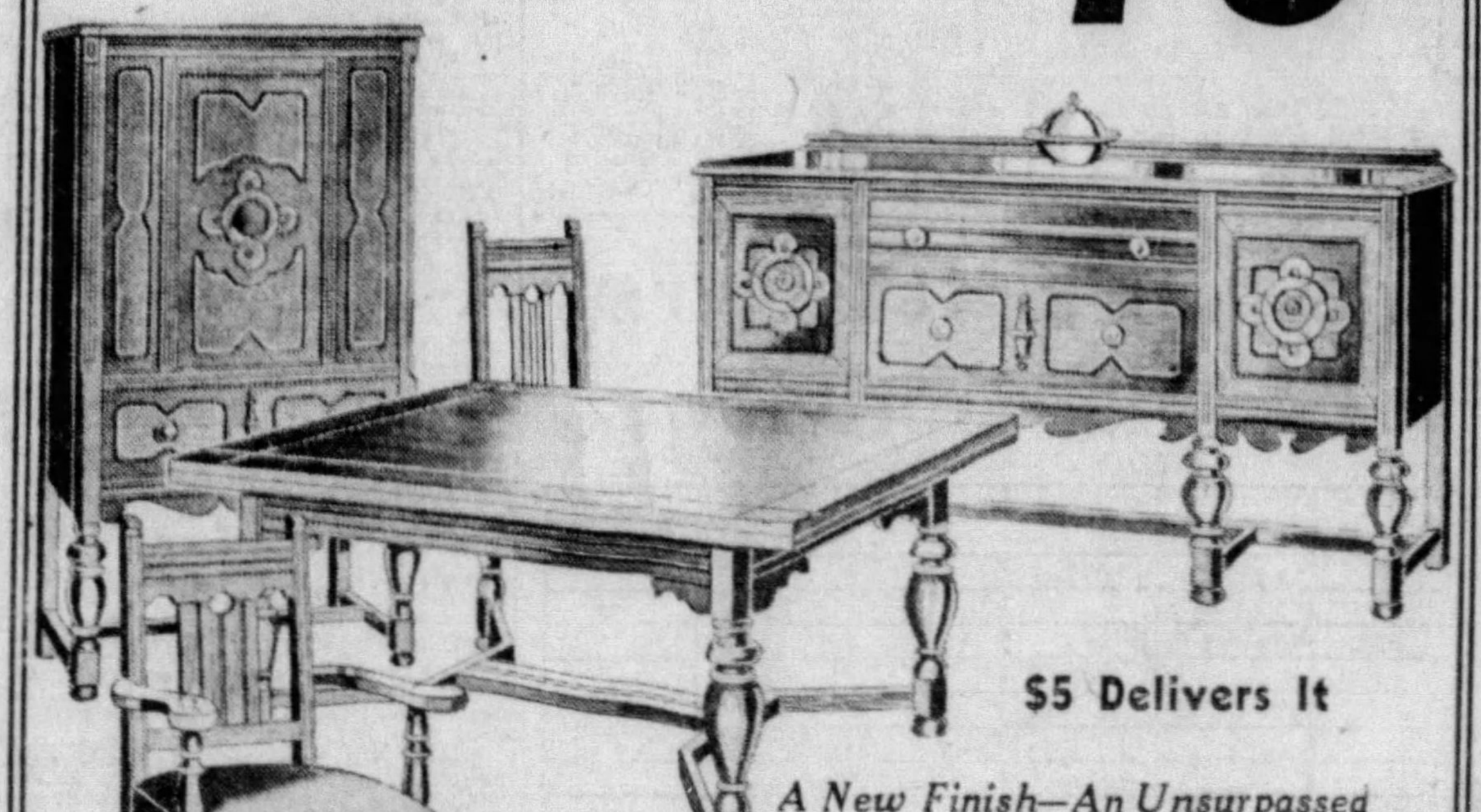

$5 Delivers It

A New Finish—An Unsurpassed Value!

Eight-Piece "Feudal Oak" Dining Room

Eight solid Oak pieces—in this wonderful new finish that gives it all the beauty of a rare antique! A handsome buffet, massive refectory table, five side chairs and one host's chair upholstered in a rich tapestry. And a beautiful matching china closet is only $19.75 extra.

$78

MAY-STERN & CO. 914-920 PENN AVE.

Consolidated with Pickerings—"Nuf Ced"

RAIL MAGNATE, LAWYER CLASH IN COURT

CLEVELAND, Aug. 10.—(AP.)—It was a one-round word battle ending in a "no contest" decision today when M. J. Van Sweringen, the railroad empire builder, appeared in a suburban Euclid Court for jury duty.

Acting as referee, Mayor Charles R. Ely stopped the bout when Van Sweringen and N. D. Davis, an attorney for the International Labor Defense, persisted in clumsy lexical clinches over communism versus capitalism.

Davis was questioning the financier as counsel for two men accused of disturbin the peace during a strike. Davis asked:

"You are a railroad magnate?"

"I didn't say that. My business on railroads and financing."

"You're commonly called a capitalist, aren't you?"

"I'm not clear what you mean by capitalist . . . oh, I guess I understand. I'm in railroads and real estate and financing businesses like that."

"Your sentiments are for the company (against which the strike was called)?"

"I try to be fair to everybody."

"As much as your psychology will allow?"

"I didn't say that."

Solicitor Stanley Orr for the village of Euclid objected that Davis was trying to make a Communist speech, but the questioning went on.

"Do you think industry takes advantage of workers because there are so many unemployed?"

"No, I don't think so."

Whereupon Mayor Ely, presiding, dismissed the financier with the statement:

"Mr. Davis has been looking for a capitalist for a long time. Now that he's got one, he'll take up a lot of time with his Communistic speeches. Mr. Van Sweringen, you are dismissed to save time."

MISSING GIRL SAFE ON VISIT

Miss Velma Baer, 19, former Schenley High School girl who was reported missing for 10 days, has notified her mother that she has been in Chicago with friends, Mrs. Edna Hayden, of 627 Clyde street, said today.

The girl, who resides with her father in Chicago, left there July 26 to visit her mother here, police were notified several days ago, when their aid was solicited.

Mrs. Hayden said today:

"I received a special delivery letter from her yesterday. She was safe all the time, and in Chicago with friends. I expect her here for the week-end."

The girl's father, Walter Baer, is a hauling contractor.

RAFT TO DROP 'N' IN NAME

LOS ANGELES, Aug. 10.—(AP.)—George Raft, screen gangster and bull fighter, yesterday petitioned the Superior Court to change his name to George Raft.

Mr. Raft's name, it appears, is not Raft. It's "Ranft."

The only relatives to be affected by the proceedings, he said, would be his mother, Eva Ranft, of New York City, and his wife, Grayce Ranft, of Hamden, Conn.

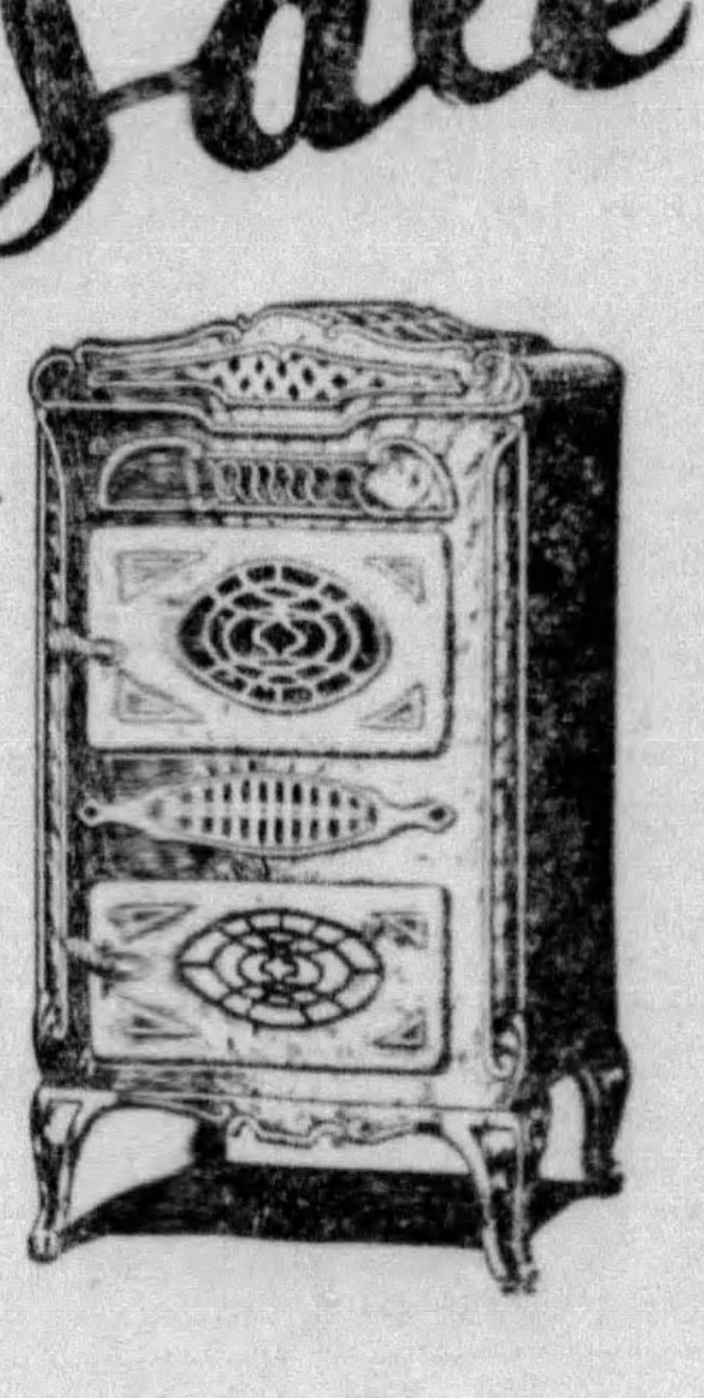

Continuing Our Annual

Sale

CIRCULATING HEATERS

$29.50 to $69.50 Values

$15

and up, according to room size

All thoroughly REBUILT by our stove experts. Save now for next winter, when stove prices will be considerably higher.

SMALL DOWN PAYMENT

SPEAR

Scotland Yard Stirs Spike's Wonder

MISTER O'DONNELL

International News Service.

CHICAGO, Aug. 10. — Spike O'Donnell was amazed today to learn that he had been reported as sneaking into England.

The former Chicago beer baron is in no condition to sneak into any place, as he is nursing a broken leg in Englewood Hospital.

Considerable mystery surrounds the chain of events that led to Spike breaking his leg and all the information Spike would volunteer was that his leg was broken, that he felt pretty good and that he wasn't doing a vaudeville tour in England.

It was reported in London that Scotland Yard and the Home Office were investigating a report that Spike had slipped past immigration authorities and was appearing in a vaudeville skit during which Spike gave the real "low down" on American gangsters.

2 MEN SEIZED FOR FAKE BILLS

Two more men were being held today by secret service men as the government sought to clean up an alleged gang from New York, believed to be flooding Western Pennsylvania with counterfeit $10 bills.

Thomas Muki, alias Frank Mickey, 26, of Brooklyn, N. Y., and Anthony Rusak, 47, of Cambrook, Somerset County, were arrested at Cambrook. Operatives said they found six counterfeit bills in Muki's possession. More than a dozen men have been arrested recently in the district on similar charges.

Family Rescued As Yacht Burns

BETTERTN, Md., Aug. 10.—(INS.)—Albert Compton and his family and two guests motored to their Philadelphia homes today after their cruiser, the Quo Vadis, caught fire and was burned to the water line in the Magothy River late yesterday.

All were taken off the boat by another cruising party. The flames ignited the 200-gallon gasoline tank and it exploded.

ESKO

A safe dependable ointment for itching skin, painful sunburn, insect bites, irritations and eruptions.

Sold on a money-back guarantee. First use trial container of Esko that comes inside each regular size package. If not delighted with results return large package and we refund full purchase price.

45c

AT ALL SUN DRUG STORES

Zenith
Floor Samples, Demonstrators, Trade-Ins! Guaranteed!
Priced Complete With Tubes!

One-Day RADIO Clearaway!

[illegible] Model [illegible] Midget	$18.95
[illegible] Model [illegible] Midget	$21.95
[illegible] Model [illegible] Midget	$32.95
[illegible] Model [illegible] Console	$29.95
[illegible] Model [illegible] Console	$39.95
[illegible] Model [illegible] Console	$44.95
[illegible] Model [illegible] Console	$89.95

Small Down Payment Delivers

SPEAR

Latest
1935
Model

A GIANT Washer Value!

National

With 4-Pc. Outfit

Complete $39.50

Worth every bit of $59.50! With 12 newest work-saving, time-saving features! The 4-pc. Washer outfit included consists of a Folding Ironing Board, Electric Iron, Clothes Basket, and 8x8-ft. adjustable Curtain Stretcher. Don't fail to see this value tomorrow!

$2.50 Down Payment

SPEAR

The Money You Spend for Ice Will Pay for the

CROSLEY SHELVADOR

No Money Down

Cheaper Than Buying Ice, Because the Meter Plan Enables You to **Own** the Famous Crosley Shelvador for Just

15c A DAY

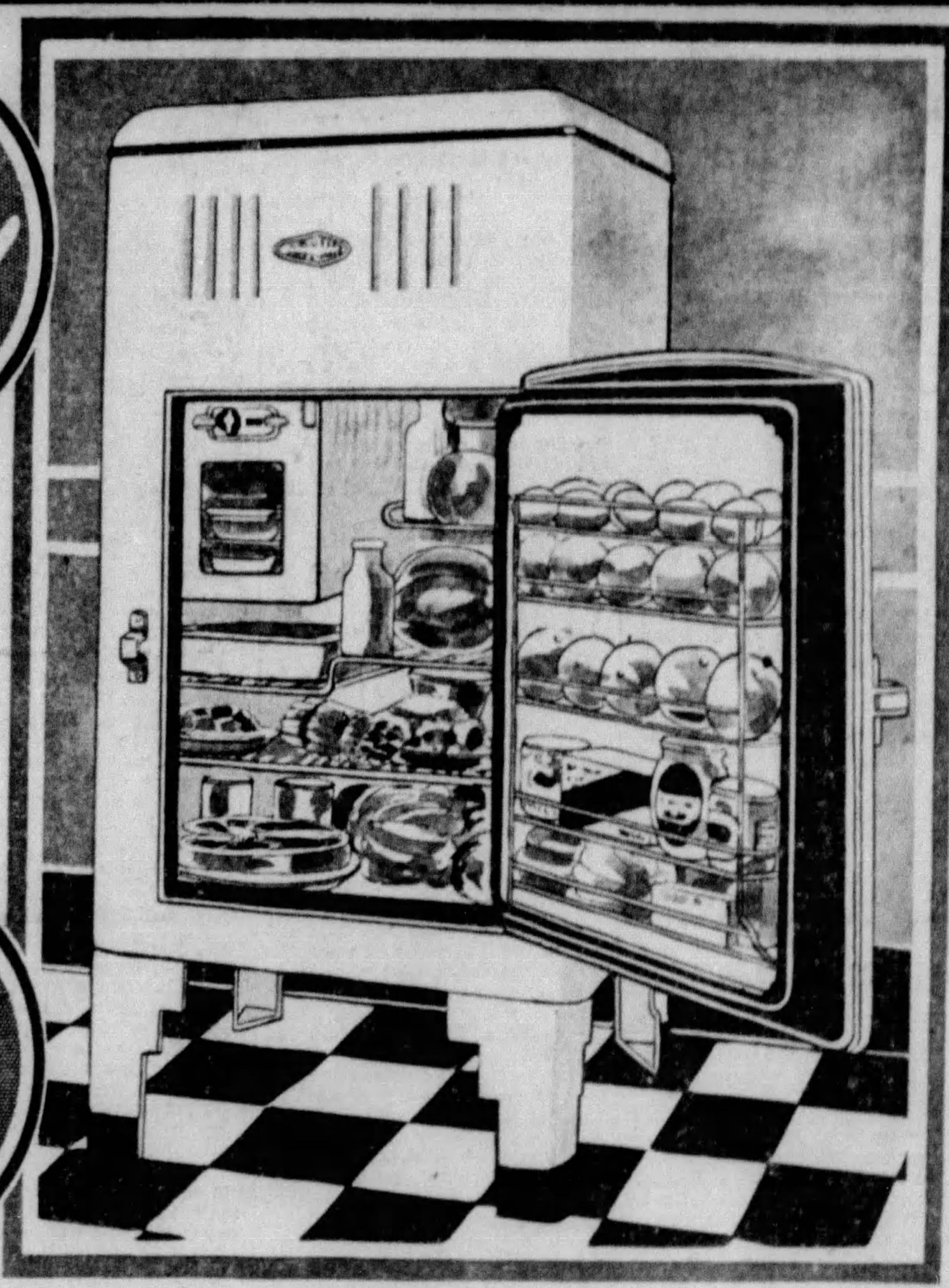

Famous Shelvador Model Shown

- You're Through Buying Ice Forever. . . . .
- You've Seen the LAST of Costly Food Spoilage . . . .
- You'll Have Luxury Undreamed of the Moment You Tell Spear's to Send You a Crosley.
- At No Time Will It Cost You More Than You Are Now Paying for Ice . . . .
- If You Buy Crosley on the Convenient Meter Plan . . . . .

$99.50

DELIVERED
INSTALLED
SERVICED
GUARANTEED

SPEAR

DOWNTOWN: 911-921 Penn Avenue
EAST LIBERTY: Broad & Collins Avenue
OPEN SATURDAY NIGHT

SEE OTHER SPEAR ADS, PAGE 20

MAIL COUPON If You Cannot Call
Spear & Company
911-921 Penn Avenue
Pittsburgh, Pa.

I am interested in the Crosley on your NO DOWN PAYMENT PLAN. Send information to:

Name ....
Address ....
City ....

Another Big Day for Kiddies!

OLYMPIA PARK

McKEESPORT

Outing Next Tuesday

Pretty Baby Contest

Sponsored by the Sun-Telegraph

Complete Day of Fun For Everyone!

FREE TICKETS

For the Rides and Attractions in Strips of Eight

CLIP THIS COUPON—CLIP ANOTHER TOMORROW

A list of neighborhood exchange stations are printed below where you can exchange each set of two coupons you have clipped, for a strip of 8 tickets.

Sun-Telegraph-Olympia Park
PRETTY BABY CONTEST
and KIDDIES' OUTING
TUESDAY AUG. 14

This coupon and one other clipped from the Sun-Telegraph will be exchanged for a strip of eight tickets for the Pretty Baby Contest and Outing Tuesday, August 14.

These Coupons Will Appear in the Sun-Telegraph every day up to and including next Monday. This will give you an opportunity to get all the tickets you need for the entire family.

SUN-TELEGRAPH
LOBBY OFFICE
SUN-TELEGRAPH BUILDING

SUN-TELEGRAPH
WANT-AD OFFICE
FIFTH AND MARKET

CITY EXCHANGE STATIONS

Center News Co., 2119 Center Ave.
Andrew F. Lang, 5027 Penn Ave., corner Winebiddle
D. N. Confectionery Store, 557 Brushton Ave.
Kiser Bros., 755 Penn Ave., Wilkinsburg
Mary's Place, 7082 Lemington Ave.
Kummer Confectionery, 5240 Butler St.
Geo. H. Taylor Confectionery, 737 So. Aiken Ave.
Stahl, 207 E. Eighth St., Homestead
Homewood News Co., 540 Homewood Ave.
Danny's Cigar Store, 1246 Irwin Ave.
James Nelson, Lincoln Place, Pa.
Swissvale News Co., 7600 Fifth Ave., Swissvale
Roderus Bros., 316 7th St., Braddock
Stahl's Confectionery, 210 Amity St., Homestead
Youngk News, 5804 Forbes St., Squirrel Hill
Gus Miller, 3601 Forbes St.
Carl P. Lorch, 1784 Carson St., S. S.
Carrick News, 2603 Brownsville Road, Carrick
B. Klein, 826 Warrington Ave., Allentown
East Pittsburgh News, East Pittsburgh
R. W. Carey, 402 Hawkins Ave., North Braddock
Turtle Creek News, 202 Braddock Ave.

SUBURBAN EXCHANGE STATIONS

Glassport News Depot, 605 Monongahela Ave., Glassport
Mahla Pharmacy, 723 Walnut St., Versailles
Christy Park News Stand, 2813 Walnut St., McKeesport
Clairton News Company, 550 State St., Wilson
Graubard News, 418 St. Clair Ave., Clairton
J. Lalli News Depot, Second St., Elizabeth
Mayer's Confectionery, Dravosburg Bridge, Dravosburg
E. J. Coulter News, Race Street, Manor
News Agency Company, 318 W. Main St., Monongahela
F. X. Toohill, 422 Broadway Ave., Pitcairn
G. W. Wilson Conf., 1120 Walnut St., McKeesport
Matt Fulmer, 600 Fifth Ave., McKeesport
Weiskircher, Bros., Boston
E. McKeesport News Co., 1108 Fifth Ave., E. McKeesport
Trafford News Co., 436 Brinton Ave., Trafford
Irwin News Depot, 223 Main St., Irwin
Aaron Mallinger Confectionery, 104 Bridge St., Wilmerding
George Vollrath Conf., 4 Washington Ave., Wilmerding
R. G. Smith Drug Store, Sutersville
Gordon News Depot, West Newton
Jos. Kreis Confectionery, State Road, McKeesport
M. Gallagher Drug Store, 5th and Grant, Duquesne

Come to Olympia—See the Pretty Babies

Have the Time of Your Life—All Free!

DRESSEN PRAISES BUC ROOKIES PLAYING IN DIXIE

JAMES J. LONG'S SPORTS COMMENT

Red Pilots Shift Quickly
Dressen Third in Year
Factor in World Series
Hartnett Tireless Toiler
Dempsey's Gate Value
Tooth Causes Golf Slip

Charley Dressen came to town at the head of the Reds today as the third manager presented by that club in its last four visits to Pittsburgh. On the final trip in the fall of 1933, Donie Bush was in charge, and Bob O'Farrell was the skipper in the first two series at Forbes Field this year. Dressen is not a stranger to local fans. They remember him as having played here often as third baseman for the Reds from 1925 to 1929, inclusive. Since Charley took up the reins on July 29, the tailenders have won five and lost eight games in competition with the Cubs, Cards and Pirates, a better percentage than they made previously for the season.

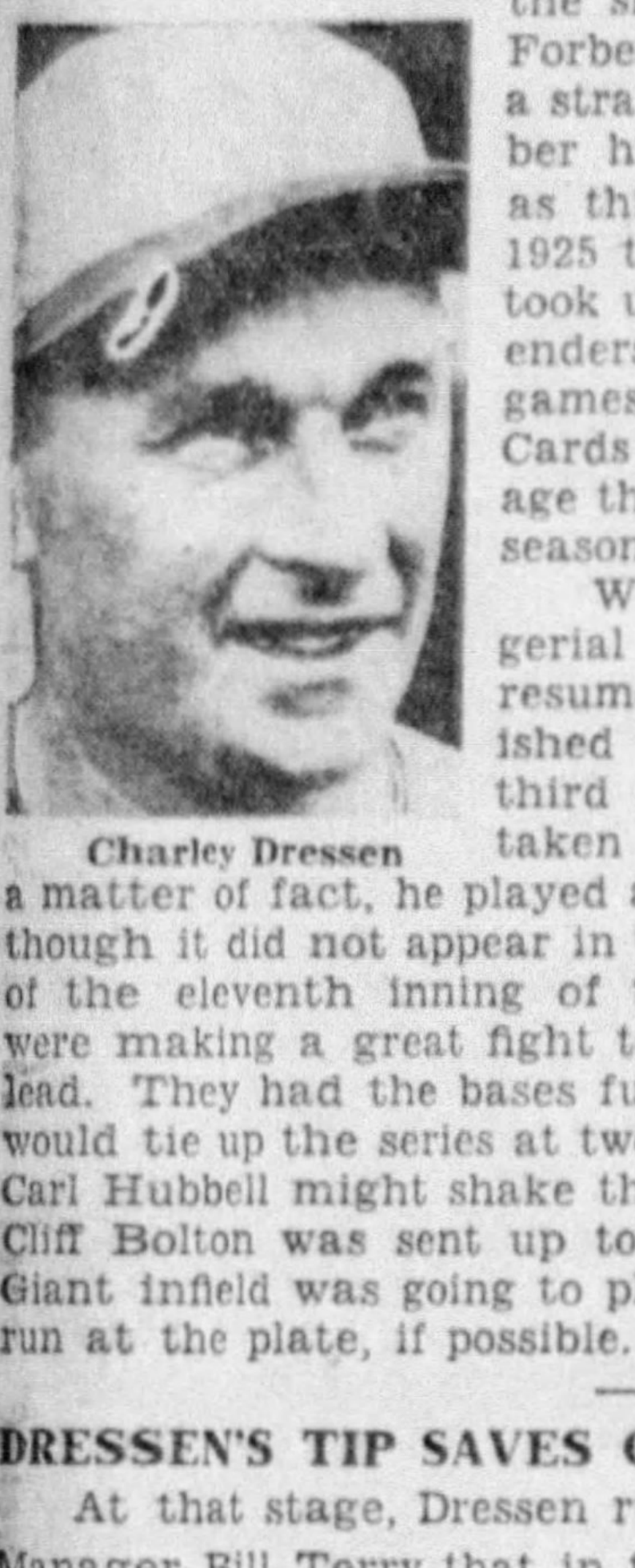
Charley Dressen

When Dressen received his managerial appointment at Cincinnati, one resume of his career said he had finished the 1933 season as emergency third sacker for the Giants, but had taken no part in the world series. As a matter of fact, he played a mighty big part in that series, though it did not appear in the box scores. In the final half of the eleventh inning of the fourth game, the Senators were making a great fight to overcome New York's one-run lead. They had the bases full with only one out. A victory would tie up the series at two games apiece, and a defeat for Carl Hubbell might shake the Giant morale in later games. Cliff Bolton was sent up to bat for Jack Russell, and the Giant infield was going to play in close to cut off the tying run at the plate, if possible.

DRESSEN'S TIP SAVES GAME FOR GIANTS

At that stage, Dressen rushed out from the bench, told Manager Bill Terry that in the Southern Association, while playing there against Bolton, he had found the Washington pinch-hitter to be a slow runner, and that the best bet would be to ignore the runner on third and keep the infield deep for a double play to retire the side.

Terry acted on the advice, and Bolton's grounder to Blondy Ryan was turned into a dual killing that saved the game and perhaps the series. Had the infield stayed in on the grass, the rap doubtless would have gone through for a single. So Dressen had much to do with the winning of that series, even though he never touched a ball. It was a strange coincidence that Dressen and Bolton, the chief figures in the derby drama, came back to the big leagues last month on the same day.

HARTNETT ONE OF GAME'S WORKHORSES

The great value of Gabby Hartnett to the Cubs becomes more evident than usual when he is absent from the lineup. When Hartnett is missing, the Bruins are not quite the same ball club. Besides feeling the loss of his big bat, the club lacks the hustle and pep that Gabby puts into it when he is toiling behind the plate and oozing contagious zeal and enthusiasm. It took a split finger to force the husky catcher to the sidelines. Normally he is one of the workhorses of baseball, and if the Cubs win the pennant Gabby will deserve not a little consideration in the balloting on the National League's most valuable player.

Gabby Hartnett

You've got to figure the conditions under which Hartnett works to realize what he goes through in catching all but a comparative few of his team's games every season. He weighs 202 pounds to begin with, and the summer heat often plays hob with many players of that size. Besides he is encased in more than 25 pounds of paraphernalia. His mask is the heaviest in the majors, weighing 2 pounds and 12 ounces. His chest protector, which smothers him like a hot blanket, weighs 3 pounds and 3 ounces; mitt, 1 pound and 9 ounces; shinguards, 2 pounds and 14 ounces, and flannel uniform, when soaked with perspiration, 15 pounds. In spite of all that burden Hartnett, when in trim, catches every day without ever letting down in his hustle. Even when a doubleheader is on he doesn't ask for a rest. He caught a dual bill in Philadelphia one day last month when the thermometer registered 106, losing 12 pounds during the afternoon. Even in the training games last spring, Gabby stayed in there day after day with a toenail knocked off by a foul tip. Mention of fouls brings to mind another feature of Hartnett's record. He has dropped only two foul flies in all his career. Quite a catcher.

SMALL CLUBS HURT BY BAN ON DEMPSEY

There is no doubt that the appearance of Jack Dempsey as referee of two of the preliminary bouts will help the promoters of the Dundee-Yarosz middleweight championship fight at Forbes Field on September 11 toward drawing the fat gate of something like $50,000 which they will need to get off the nut. Dempsey's drawing powers have saved so many shows during the last two months that small clubs in New York complain they are being seriously hurt by the refusal of the Boxing Commission to let Jack officiate in that state, except in his regular turn.

The commission held that other referees had to make a living and that it would be unfair to them to grant the 25 applications received for Dempsey's services. Jack told the officials they could appoint their regular referees for those shows and he would personally pay them their fees if he were permitted to handle the main bouts. The offer was rejected. In 10 weeks since he came East, Dempsey has earned $15,000 as a boxing and wrestling referee, averaging better than $1,000 per show.

TOOTH PULLING MAY BRING GOLF TITLE

Maureen Orcutt hopes to win the women's national golf championship at Whitemarsh Valley next month by having a tooth pulled. She told Nan O'Reilly that, while she did not want to offer any alibi, her failure to make a better showing in the last national was due to terrific pains in her back. Not until recently, when a swollen cheek led her to consult a dentist, did she learn that the body pains had their source in an impacted wisdom tooth.

Maureen Orcutt

"I am told that it's almost a major operation to have the tooth removed," Maureen said. "It may be necessary to have part of the jawbone removed, too. But it makes no difference. Out it comes, and I'll find out whether or not I can win a national title." Incidentally, Maureen has broken into politics. She is a candidate for the New Jersey Assembly on the Democratic ticket, though her father is a Republican and the district has been a Republican stronghold.

Who's the Champion?---Certificate Says Dundee

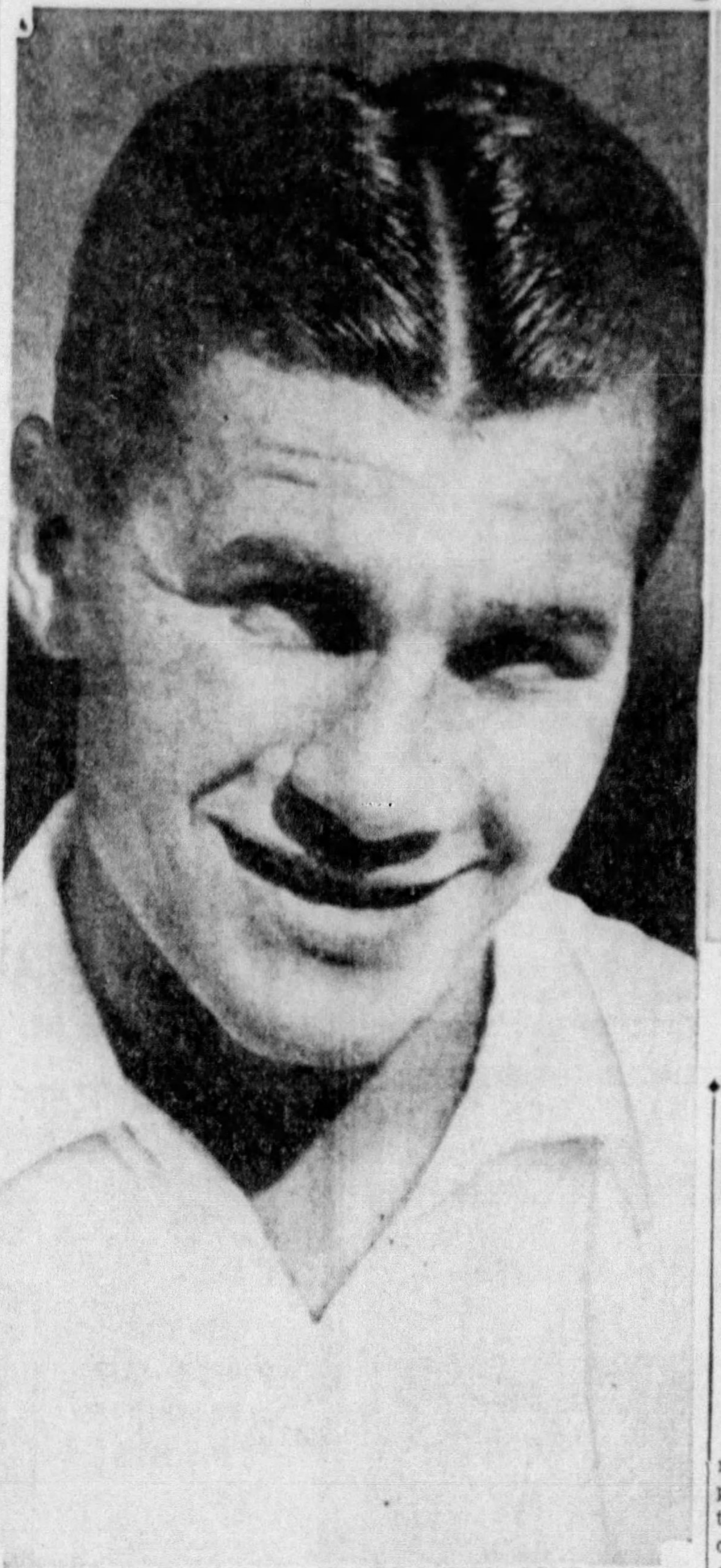
TED YAROSZ . . . AWAITING TITLE BOUT

Yarosz, Monaca hope, is matched to box Vince Dundee for the middleweight championship of the world at Forbes Field, September 11. Meanwhile there are other claimants for the title, Marcel Thil, of France, for instance, and Mickey Walker, who resigned the crown several years ago and now wants it back.

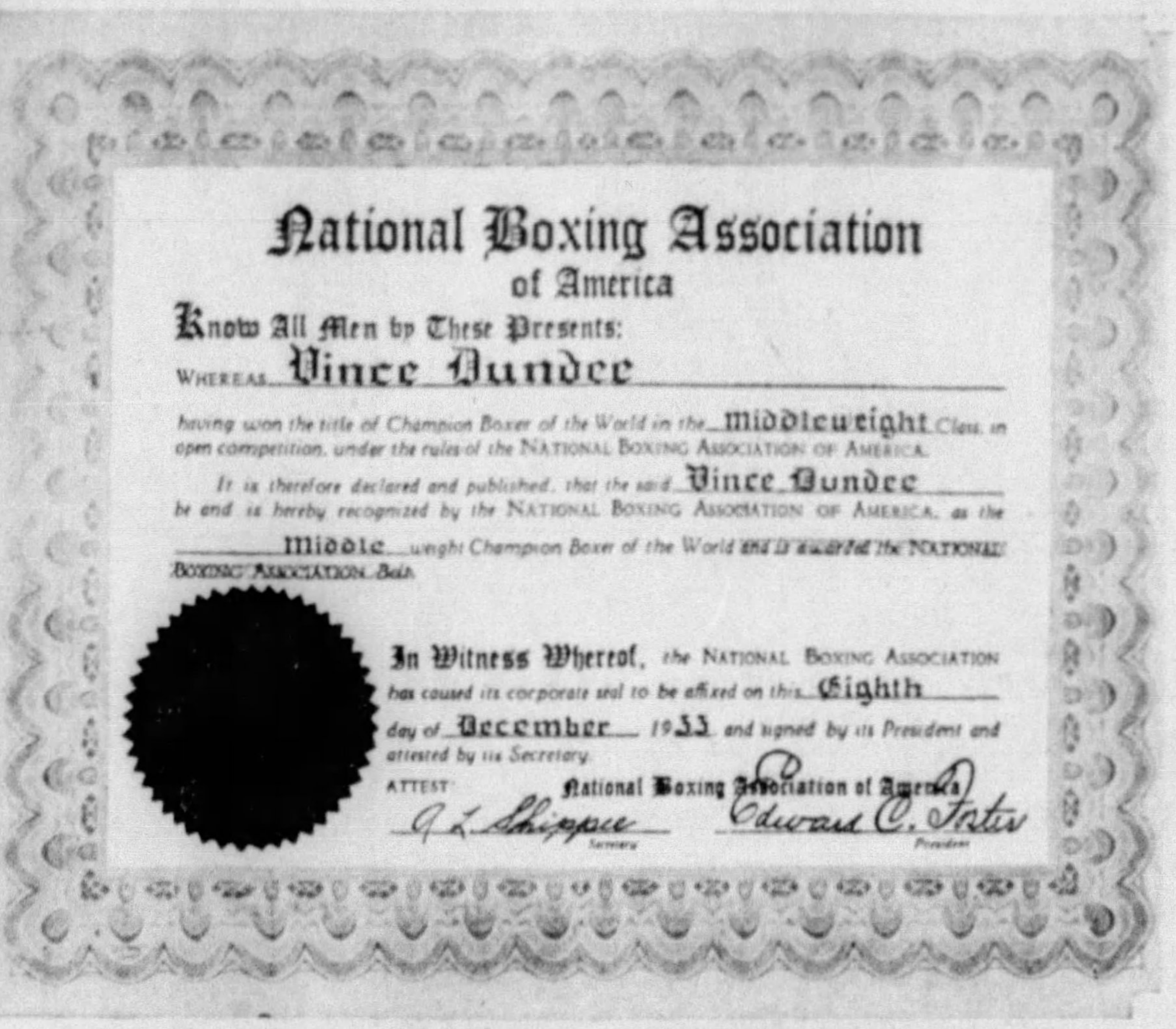
National Boxing Association
of America
Know All Men by These Presents:
Whereas Vince Dundee
having won the title of Champion Boxer of the World in the middleweight Class, in open competition, under the rules of the NATIONAL BOXING ASSOCIATION OF AMERICA.
It is therefore declared and published, that the said Vince Dundee be and is hereby recognized by the NATIONAL BOXING ASSOCIATION OF AMERICA, as the middle weight Champion Boxer of the World ~~and is awarded the NATIONAL BOXING ASSOCIATION Belt~~
In Witness Whereof, the NATIONAL BOXING ASSOCIATION has caused its corporate seal to be affixed on this Eighth day of December 1933 and signed by its President and attested by its Secretary.
ATTEST: National Boxing Association of America
A. L. Shippee, Secretary
Edward C. Foster, President

VINCE DUNDEE'S CERTIFICATE OF CHAMPIONSHIP FROM THE N. B. A.

So far as the National Boxing Association is concerned, Dundee is the legitimate champion of the world. Here's its own certificate to this effect, issued to Dundee after he defeated Lou Brouillard in Boston last year. He has the proof on paper, if that means anything. Dundee lost to Tommy Rios in a non-title bout last night. These are Pittsburgh Sun-Telegraph pictures.

RIOS GETS WIN OVER DUNDEE

LEIPERVILLE, Pa., Aug. 10.—(AP.)—Tommy Rios, Wilmington, Del., last night was awarded a 10-round verdict over Vince Dundee, world middleweight champion from Newark, N. J. The title was not at stake.

The two judges voted for Rios, burly 162-pounder, while Jack Dempsey, former heavyweight titleholder, who refereed, cast his ballot for the middleweight champ, who weighed in at 161.

Rios, using a mauling, rushing style, looked the better of the two in the first five rounds, but Dundee coupled a furious body attack with clever aggressiveness to take the edge in the closing half.

A smashing right to the heart scored for Dundee time and again in the seventh, eight and ninth sessions and slowed the Delaware battler, but he came back strong in the tenth to take an edge in that session.

Dundee, who meets Ted Yarosz in Pittsburgh in defense of his title next month, apparently was looking forward to that engagement and did not extend himself.

DIEGEL VICTOR AT ROCHESTER

ROCHESTER, N. Y., Aug. 10.—(AP.)—A course record-tieing 66 on the second round won first money of the Rochester Centennial-Walter Hagen testimonial golf tourney for Leo Diegel, of Philadelpia.

Never rising above par in his four rounds, Diegel yesterday nosed out Ky Laffoon, Denver, with a 72-hole total of 276, eight below the par of the tricky East course.

Laffoon, who also kept his score at par or below for the match, ended with 278.

Too late to do more than tie for third and fourth money with Willie MacFarlane, of Tuckahoe, N. Y., Lighthorse Harry Cooper, of Chicago also clipped off a 66, giving him 282.

George Von Elm, Detroit, could not keep up the pace set by Diegel and Laffoon and turned in a 72 for 283 and a tie for fifth and sixth money with Jimy Hines, pro from Green River, N. Y.

The Pittsburgh entrants, Sam Parks, Jr., of the South Hills Country Club, and Vince Eldred, of Highland, finished far down the list, Parks having a 294 and Eldred 299.

Major League Leaders

Associated Press
(Including Yesterday's Games)
NATIONAL LEAGUE

Batting—P. Waner, Pirates, .366; Terry, Giants, .364.
Runs—Ott, Giants, 95; Terry, Giants, 90.
Runs batted in—Ott, Giants, 119; Suhr, Pirates, 81.
Hits—P. Waner, Pirates, 152; Terry, Giants, 150.
Doubles—Vaughan, Pirates, 32; Allen, Phillies, and F. Herman, Cubs, 31.
Triples—Suhr, Pirates, and Medwick, Cardinals, 10.
Home runs—Ott, Giants, 29; Berger, Braves, 25.
Stolen bases—Martin, Cardinals, 17; Cuyler, Cubs, and Bartell, Phillies, 12.
Pitching—J. Dean, Cardinals, 21-4; Schumacher, Giants, 18-5.

AMERICAN LEAGUE

Batting—Manush, Senators, .391; Gehrig, Yankees, .370.
Runs—Gehringer, Tigers, 102; Werber, Red Sox, 99.
Runs batted in—Gehrig, Yankees, 125; Trosky, Indians, 100.
Hits—Manush, Senators, 157; Gehringer, Tigers, 149.
Doubles—Greenberg, Tigers, 43; Gehringer, Tigers, 38.
Triples—Chapman, Yankees, 11; Manush, Senators, 10.
Home runs—Gehrig, Yankees, 36; Foxx, Athletics, 35.
Stolen bases—Werber, Red Sox, 28; Fox, Tigers, 21.
Pitching—Gomez, Yankees, 18-3; Rowe, Tigers, 15-4.

Major League Run Scoring For Week

NATIONAL LEAGUE

Clubs.	S.	M.	T.	W.	T.	F.	S.	Tls.
PITTSBURGH	13	..	4	7	..	..	..	—24
St. Louis	6	..	4	10	..	..	..	—20
New York	7	..	6	0	16	..	..	—29
Philadelphia	4	..	1	2	..	..	..	— 7
Boston	10	..	3	3	..	..	..	—16
Brooklyn	9	..	4	2	5	..	..	—20
Cincinnati	5	..	9	4	..	..	..	—18
Chicago	4	..	1	21	..	..	..	—26

AMERICAN LEAGUE

Clubs.	S.	M.	T.	W.	T.	F.	S.	Tls.
Detroit	7	..	12	7	13	..	..	—39
Chicago	0	..	8	4	..	..	..	—12
St. Louis	1	..	8	6	2	..	..	—17
Cleveland	5	..	2	11	..	..	..	—18
Washington	5	..	3	9	..	..	..	—17
Boston	8	..	4	11	15	..	..	—38
New York	3	..	7	2	..	..	..	—12
Philadelphia	1	..	8	8	2	..	..	—21

New River Star Signed by Pirates

The Pittsburgh Pirates of the Natoinal Professional Football League have added another tri-state district college star to the roster in Alex Rado, of Dayton, former star halfback at New River State College of West Virginia. Rado's signed contract was received by President Art Rooney yesterday.

Rooney has given Bob Timmons, former Pitt end, recently signed to a Pirate contract, permission to dicker for a high school coaching position which has been offered him.

HELEN JACOBS WILL REPEAT --MISS RYAN

By ELIZABETH RYAN

NEW YORK, Aug. 10.—I have not had to spend many hours puzzling out who I think will be the 1934 ladies' singles champion of the U. S. A. In racing language, I personally think it is 2 to 1 on Helen Jacobs. Unless she is ill or a new disease like the Wimbledon throat appears, I can't see how she can lose. I go as far as to say she doesn't have to play her very best, either, to keep the title she won last year, as I consider she has a big enough margin over the others to still win in spite of everything except illness.

Helen certainly was unlucky not to have won either Paris or Wimbledon this year. In England, Dorothy Round played better than she knew how almost and even then had Helen had one of her good serving days she still could have come through.

Although Carolin Babcock beat Helen Jacobs at Seabright, it didn't mean a thing. Helen had no spikes for the wet court and could not move most of the first set. Then the match was played practically in a steady downpour. Helen's great mistake was to play her forehand drive instead of her chop.

(Copyright, 1934, Universal Service, Inc.)

TUBERS BACK IN LEAD

Relegated to second place in the Penn State Association flag race for a day, the McKeesport Bucs have bounded back into the lead again by the simple expedient of knocking off their foremost rivals, the Greensburg Cardinals.

The Bucs downed the Cards, 7 to 3, in the first game of a doubleheader yesterday and then held them all even at 2-2 in the second contest, which was called after the seventh inning because of darkness.

Monessen served the Jeannette Jays another defeat, Reis hurling four-hit ball as Monessen won, 6 to 1.

At Charleroi, Washington's Generals were stopped by the home nine, which won, 4 to 1, behind Twardy's six-hit flinging.

HARDIN TOPS RECORD

STOCKHOLM, Aug. 10.—(AP.)—Glen Hardin, of Louisiana State, bettered his own world record for the 400 meters hurdles in an international track meet here yesterday. Hardin was clocked in 51.4 seconds compared with his own record of 52 seconds flat.

In Shorts

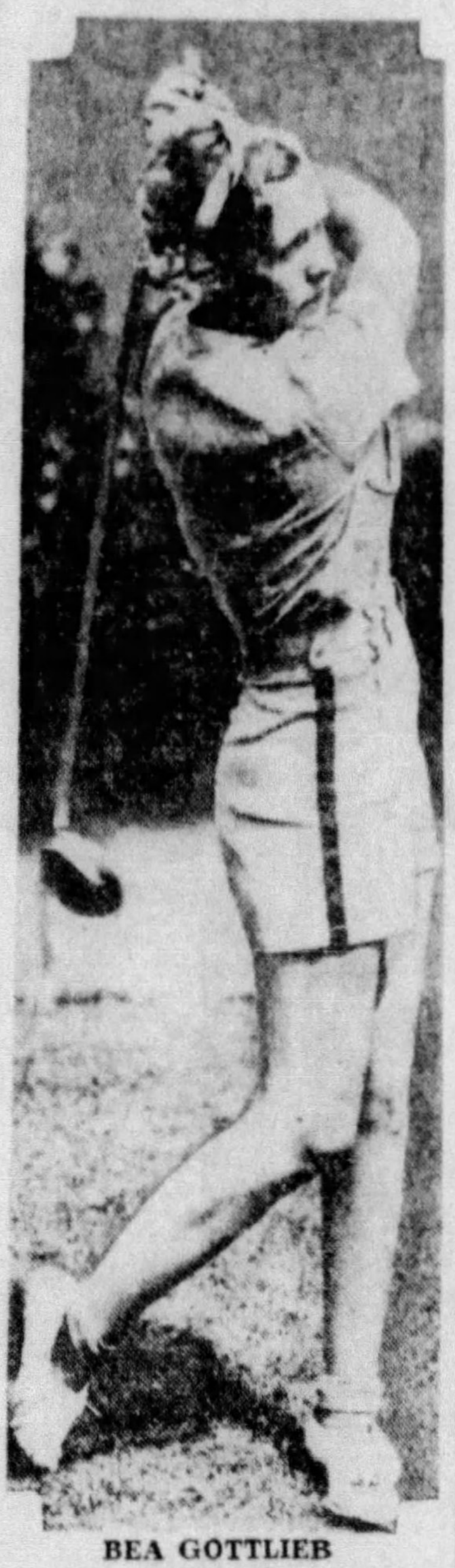
BEA GOTTLIEB

What's wrong with this picture? Nothing, except that the New York Metropolitan Golf Association says women may not play in shorts, and Miss Gottlieb, who once played with the Prince of Wales, is dissenting. This is a Wide World News Photograph Service picture.

Monessen, Donora Book Grid Battle

MONESSEN, Pa., Aug. 10.—There will be a Monessen-Donora High School football game this fall, the rival schools having scheduled a night game here for September 14.

When Donora refused to join the AA brackeet of the W. P. I. A. L., the school was dropped from the Monessen schedule, breaking up a scholastic rivalry of 20 years. School officials, at a recent meeting, however, decided to renew the rivalry and the September 14 game was arranged.

SPORTSMEN TO ELECT

Officers are to be elected at the regular monthly meeting of the North Boroughs Sportmen's Association to be held at 8 o'clock Tuesday evening at the Bellevue Y. M. C. A. All members have been urged to attend.

STATE SOCCER COACH TELLS OF TOUR

EDITOR'S NOTE—Bill Jeffrey, renowed soccer player and coach, writes exclusively for International News Service his plans, as coach for the first invasion of Scotland, the world's soccer stronghold, by an American collegiate squad. He sails from New York tomorrow with his hand-picked assemblage of present and past Penn State stars for a six-game jaunt.

By BILL JEFFREY
Coach of Soccer at Penn State College.

NEW YORK, Aug. 10.—A dream which I have cherished since I left "Auld Scotland" 29 years ago is about to come true.

That dream has been that some day I would return to the "bonnie and braw," taking with me my own soccer team, and have this team meet the best in the whole of Scotland, than which there is none better.

Biff Jeffrey

While I am taking with me the cream of the crop of soccer-ballers who have won me many championships at Penn State in my time there, let me say right now that we are not expecting victory, but we do expect to make the games interesting for the Scotch kickers.

LOCAL BOY ON TEAM

My lads are all in good shape physically and looking forward eagerly to the trip and the encounters. The team will be headed rightfully enough by a State College (Pa.) boy—Jack Fletcher, youngest of three brothers, all of whom have made athletic history at State.

I have picked the following in addition to Fletcher to comprise the American team:

Don Masters, John E. Binns and Al Dakin, all of Philadelphia, the latter an all-America selection in 1932; Benjamin Palner, Swarthmore, Pa.; Frank Osterlund, Norwood, Pa., who is now in Portugal and will join the team in Glasgow; Richard A. Sigel, Narberth, Pa.; Robert W. Dallas, North Wales, Pa.; F. Maple Ambler, Langhorne, Pa.; Joe Bielicki, Bethlehem, Pa.; Woodrow Corman, Hublersburg, Pa., and Edwin G. Long, Pittsburgh.

TO PLAY BEST TEAMS

Our first game will be in Edinburgh, August 22, two days after landing, against the Leith amateurs, following which we will meet the following clubs:

Galashields Fairydean Club, August 26; Inverness Caledonians, August 29; Elgin City Club, September 1; Falkirk Amateurs, September 5; Greenock High School Former Pupils, September 8.

Diving Stars of Olympic Games Here

Two of the standout high diving champions at the 1932 Olympic Games in Los Angeles, now in the professional class, are in Pittsburgh for a week's stay, during which they will stage exhibitions in the swimming pools of the city and district. They are Harold (Dutch) Smith and Farid Simaika, both members of the Los Angeles Athletic Club.

Photo by Pittsburgh Sun-Telegraph
HAROLD (DUTCH) SMITH

Smith won the high diving honors at the Los Angeles Olympics, and Simaika, a full-blooded Egyptian, and a champion in the 1928 meet at Amsterdam, also starred in the 1932 affair, although he did not compete officially due to a mixup concerning the Egyptian team.

The two young men made a trip around the world after the close of the Los Angeles meet. They recently returned and decided to make a tour of cities in the United States and Canada with the idea of arousing interest in diving and swimming.

Smith and his buddie will put on their interesting act Monday and Tuesday nights at the Willows, Oakmont, and have made tentative arrangements to appear tomorrow and Sunday at the Rainbow Gardens. Their high dive exhibition, including a comedy sketch, is a whole hour's act.

Simaika is working his way through the law school of the U. C. L. A. with the hope of getting into the diplomatic service of his native Egypt.

Photo by Pittsburgh Sun-Telegraph
FARID SIMAIKA

TRAPP FUTURE BIG LEAGUER, CHUCK SAYS

By CHARLES J. DOYLE

Charles (Chuck) Dressen, new manager of the Cincinnati Reds and formerly an aggressive and capable third baseman of the same club, made his first Pittsburgh appearance as big league pilot this afternoon. The little leader, fresh from his exploits at Nashville, where he won the first-half pennant of the Southern Association, already has made a favorable impression on the Cincinnati owners.

Dressen stepped out of his Cincinnati role for a few minutes this morning to offer some consolation to Pittsburgh fans concerning the Pirate farmhands on the Little Rock club. Of especial interest to the home folks are his remarks on Elmer Trapp, City League shortstop who is starring at bat and in the field for the Travelers. Said Dressen:

"There are several young Buccos on the Little Rock club who have a chance to reach and stay in the majors, but none have a better opportunity than Elmer Trapp. My only criticism of Trapp is that he is not quite lively enough for a young fellow. Elmer hits and fields well and he knows what it is all about, but he will be much more valuable when he steps on the gas. After watching him, I felt that I would like to have had him on my Nashville club."

LIKES NEW PIRATE

Dressen feels that in Pitcher Clarence Struss, recentlty purchased by the Pirates from Little Rock, is a diamond in the rough. Struss is only 21 and his control is so far off that he will not be ready for some time, but Dressen saw enough of the boy to respect his ability. He remarked:

"Young Struss has as much speed as any pitcher you can name on our team or Pie's club, but he is sorely in need of instruction. His fast ball is a dandy and his curve is good, but his control has got to be improved on before he can go in the big show. Struss pitched a great one-hit game against our Nashville club."

MAKES STAR OF WEINTRAUB

Dressen also had a good word for Outfielders Nick Etten and Leo Nonnenkamp, Pirate recruits with the Little Rock club. He also paid a tribute to Phil Weintraub, whom he developed at Nashville to send to Memphis Bill Terry and his world champions.

The big Jewish outfielder developed speedily under the guidance of Dressen. Chuck says he is not quite fast enough to become a great star in center field, but his fielding is passable. He batted .400 for the Nashville club this year.

SCHUMACHER PRESSES DEAN

Associated Press.

If the Giants hit every day the way they so often do when Hal Schumacher is pitching, they probably would have the National League pennant all folded up and ready to stow away in the clubhouse by now.

Schumacher, second only to Dizzy Dean among the league's pitchers, was credited with 18 victories against five defeats today, chalking up his eighteenth yesterday when the Giants belted out a 16-to-5 decision over the Brooklyn Dodgers. And in those 18 victorious games, his club mates have backed him up wtih a total of 215 hits, averaging nearly 12 each time.

The big right hander from Dolgeville, N. Y., did pretty well by himself yesterday, giving the Dodgers only six hits, including a pair of homers by Len Koenecke, but the team's hitting was the real feature of the contest. They connected 15 times against Ray Benge, Watson Clark and Owen Carroll and didn't waste a hit.

The triumph increased New York's lead to three full games over the second-place Cubs as Chicago's game with Pittsburgh was rained out. The other National League clubs enjoyed an open date.

Two American League contests completed a day of one-sided games which saw the Detroit Tigers follow the Giants' example in increasing their lead to three games.

Following the 16-5 Giant score came the Boston Red Sox's 15-to-2 triumph over the Athletics, which was accomplished in five innings and the 13-to-2 beating the Tigers administered to the Browns.

Major League Summary

Friday, August 10, 1934.

GAMES TODAY

Associated Press.
Time is eastern daylight.

NATIONAL LEAGUE

Cincinnati at PITTSBURGH, cloudy, 3:15 p. m.
Boston at New York, cloudy, 3:15 p. m.
Brooklyn at Philadelphia, cloudy, 3 p. m.
Chicago at St. Louis, clear, 5 p. m.

AMERICAN LEAGUE

St. Louis at Chicago, cloudy, 4 p. m.
Cleveland at Detroit, cloudy, 4 p. m.
Philadelphia at Washington, cloudy, 4:15 p. m.
New York at Boston, cloudy, 4 p. m.

STANDING OF THE CLUBS

NATIONAL LEAGUE

*1933.		Won.	Lost.	Pct.	†G.B.
1	New York	68	39	.636	...
3	Chicago	64	41	.610	3
5	St. Louis	60	44	.577	6½
4	Boston	54	52	.509	13½
2	PITTSBURGH	49	53	.480	16½
7	Brooklyn	45	59	.427	21½
6	Philadelphia	43	62	.410	24
8	Cincinnati	36	68	.346	30½

AMERICAN LEAGUE

*1933.		Won.	Lost.	Pct.	†G.B.
4	Detroit	68	37	.648	...
2	New York	64	39	.621	3
5	Cleveland	57	46	.553	10
7	Boston	56	51	.523	13
1	Washington	49	55	.471	18½
8	St. Louis	44	56	.440	21½
3	Philadelphia	39	61	.390	26½
6	Chicago	37	69	.349	31½

*Standing year ago.
†Games behind leader.

RESULTS YESTERDAY

NATIONAL LEAGUE

At New York— R. H. E.
Brooklyn .... 0 1 0 1 1 0 0 0 2— 5 6 4
New York .... 3 4 0 0 0 3 0 6 *—16 15 1

Batteries—Benge, Clark, Carroll and Lopez, Berres; Schumacher and Mancuso.
Chicago-Pittsburgh, wet grounds.
Other clubs not scheduled.

AMERICAN LEAGUE

At Detroit— R. H. E.
St. Louis .... 0 0 0 0 0 2 0 0 0— 2 9 2
Detroit ...... 1 2 0 0 0 6 2 2 *—13 20 0

Batteries—Newsom and Grube; Bridges and Cochrane.

At Philadelphia— R. H. E.
*Boston .... 0 1 9 0 5—15 14 1
Philadelphia .... 0 0 0 0 2— 2 2 2

Batteries—Welch and Ferrell; Cain, Denton, Lagger and Hayes. *Called 5 innings—rain.
New York-Washington—rain.
Other clubs not scheduled.

GAMES TOMORROW

NATIONAL LEAGUE.

CINCINNATI AT PITTSBURGH (2).
Chicago at St. Louis.
Boston at New York.
Brooklyn at Philadelphia.

AMERICAN LEAGUE.

New York at Boston.
Philadelphia at Washington (2).
St. Louis at Chicago.
Cleveland at Detroit.

ANSON GREEN MISSES KNOCKOUT, DEFEATS YOUNG STUHLEY

GAME BATTLE SAVES LOSER IN UPSET

TONIGHT'S FIGHTS

Bob Godwin vs. Wesley Ketchel, 10 rounds, Hollywood, Cal.
Arthur Huttick vs. Al Gainer, 10 rounds, New Haven, Conn.

By HARRY KECK
Sports Editor

Anson Green, the Negro dynamiter from Homestead, who has come so close and just missed fame so often in his last half-dozen or so fights, today can say he whipped the man who whipped the champion of the world.

The man who whipped the champion is Harden (Young) Stuhley, of Chicago, who recently got a decision over Vince Dundee in a non-title fight in his home town. Last night he had to stage one of the gamest uphill fights ever witnessed in these parts to last the limit with our dusky destroyer after being down for counts of eight and nine in the second round and knocked partly through the ropes for eight at the start of the third.

REFEREE VOTES DRAW

He did a fine job of coming back, in fact, outscored his opponent in five of the rounds with one even, but he was too far behind on those knockdowns to catch up, although Referee Al Grayber did vote a draw against the judges' decision for Green, an upset of the dope.

Stuhley impressed as one of the fastest middleweights in the ring. He is rangy and has a great pair of legs, on which he moves with the speed of a bantamweight. He started dancing rings around Green and peppering him with light punches in the first round and indications were that he would jab the local man dizzy in the fight.

The early part of the second round saw him continue on in this manner. Then, as all of Green's foes do when he looks so easy to hit, Stuhley became careless and ran into a short right to the chin which hurt him. He backed into a neutral corner and there stood stock still with his left extended straight out, to keep off Green, but the latter winged a right over it and shook him and followed with another right and Stuhley went down. He pulled himself up at eight, groggy, and managed to move about and seemed to be snapping out of the trouble when the pursuing Green caught up with him again and nailed him with a left hook which spilled him flat on his back. It looked like curtains, but the Chicagoan drew himself up at nine, apparently in better shape than after the first knockdown, for he was frisking about as the bell rang.

ANSON MISSES KAYO

Green went out to finish the job in a hurry in the third round and chased Stuhley about the ring, finally nailing him with a sweeping left, then a right and another left and propelling him over the lower rope almost entirely out of the ring. Stuhley got back in at eight and took it on the run, making the overanxious Green miss, and just before the bell he did a bit of mixing.

As it turned out, that was the end of Green's hope for a knockout victory. Stuhley got going and held his own in the fourth round, with his boxing as against Anson's body pounding. He won the next two rounds with his speed afoot, jabbing and a heavy right to the jaw at the end of each of the sessions.

The seventh round saw Stuhley on the floor again, but this time it was from a slip in the water in his corner as he sped away from Green's renewed chasing attack. Green handed out a lot of punishment and it was a tough round for the visitor.

Stuhley came back with a series of short straight rights to the jaw at the start of the eighth round and slowed down Green considerably to win the round handily. He repeated in the ninth, but, in the tenth, seemingly resigned to losing the decision, he took no chances and ran and held to avoid further trouble.

It was a good, interesting battle, and the fans cheered the loser as well as the winner at the finish, and it might not be a bad return match. Certainly it was one of Green's best performances and should boost his stock appreciably. Green weighed 159½ and Stuhley was three pounds lighter.

Joey Bazzone, of McKeesport, outpunched Jimmy Belmont, of Braddock, in a vicious eight-round semi-final put on after the main bout because of the threat of rain, which held down the size of the crowd. It was a close battle for four rounds and then Bazzone forged ahead and kept the lead. Both weighed 152¼ pounds.

M'VEY BEATS ROSALES

Sunny Jim McVey, local Negro light-heavyweight, won the referee's decision over Rosy Rosales, of Cleveland, in six rounds, with one of the judges voting for a draw. It was a slow, punishing battle, with Jim coming out of it with his left eye closed and his mouth bleeding, but he forced the fighting and did the heavier hitting throughout.

Billy Eley, of New Salem, won by a technical knockout over Charley Blozevich, of St. Michaels, when their bout had to be stopped in the third round because of a cut eye. Blozevich also was stopped by Charley Baxter at Hickey Park last Monday night, so that the week has not been one for him to look back upon with fond remembrance in the years to come.

Stokes Horse Wins Big Circuit Stake

SALEM, N. H., Aug. 10.—(AP.)—Emily Stokes, the bay daughter of Spencer-Minnetonka, with Light Horse Harry Stokes in the sulky, won the national stake for 3-year-old trotters at Rockingham yesterday and became the favorite for next Wednesday's $40,000 Hambletonian at Goshen.

Seek Senior Title and Trip to Chicago in Sun-Telegraph Softball Tournament

CHARLES MILLER — SAULY CAPILONGO — D. BARTTROME — W. DEL GRECO — V. DEL GRECO — JOE DeBATTISTA — JOHN METZ — LEO YIMIN

Commercial Garage stars, who meet the Glenfield A. A. team on the Schenley High School field this evening in a quarter-final game in the senior division playoffs for the championship of the Pittsburgh Sun-Telegraph's Western Pennsylvania amateur softball tournament and the right to represent this district in the national tournament at Chicago, September 8, 9, 10. The Commercial team, managed by Max Rosenberg, is the Bracket V champion and Glenfield the Bracket II champion. The Commercials boast a star hurler in Irv Brenner. The local finals in all divisions of the tournament will be played week after next, the site to be announced later. This is a Pittsburgh Sun-Telegraph picture.

Believe It Or Not — By Ripley

(Reg. U. S. Patent Office)

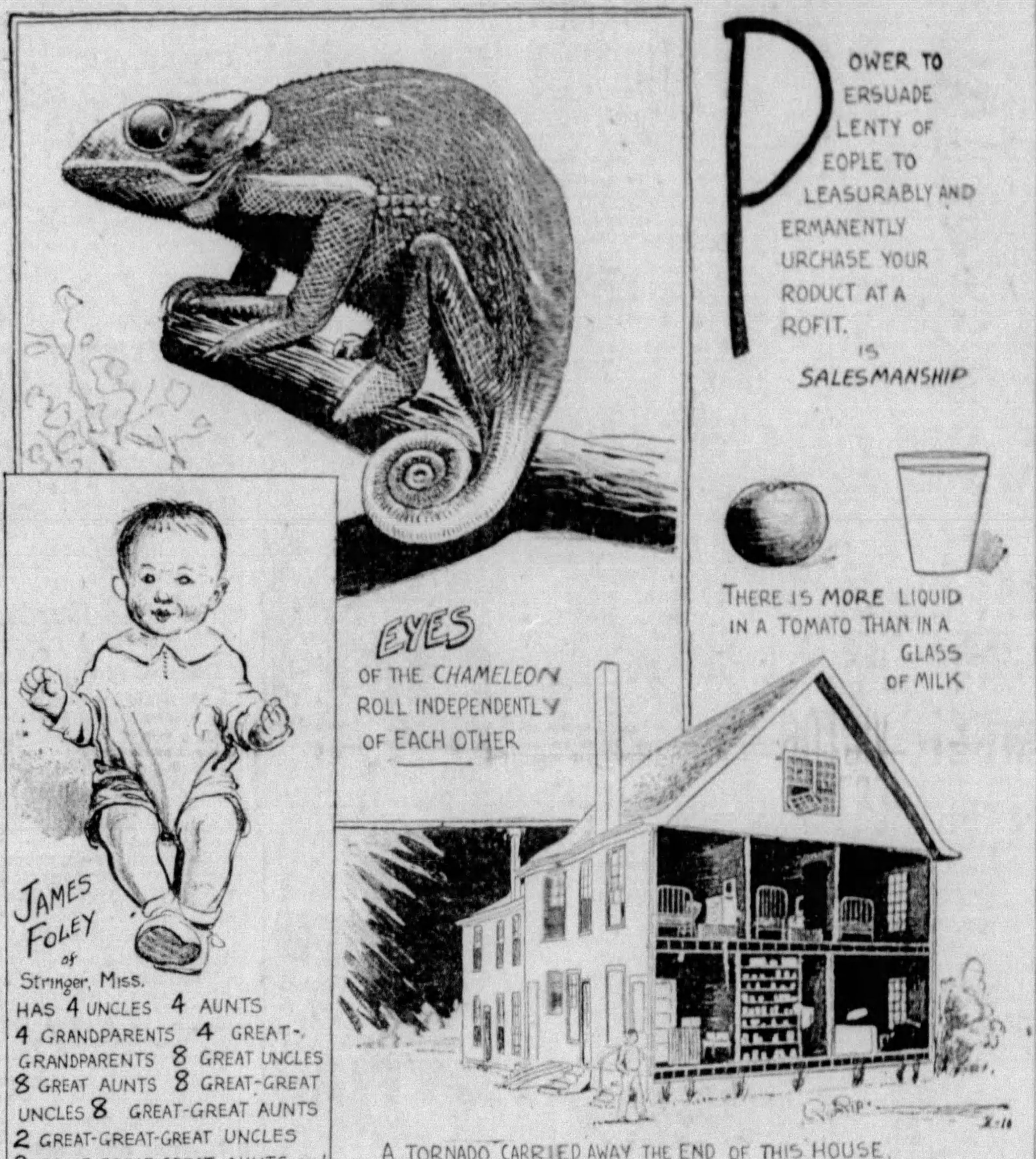
POWER TO PERSUADE PLENTY OF PEOPLE TO PLEASURABLY AND PERMANENTLY PURCHASE YOUR PRODUCT AT A PROFIT. IS SALESMANSHIP
EYES OF THE CHAMELEON ROLL INDEPENDENTLY OF EACH OTHER
THERE IS MORE LIQUID IN A TOMATO THAN IN A GLASS OF MILK
JAMES FOLEY of Stringer, Miss. HAS 4 UNCLES 4 AUNTS 4 GRANDPARENTS 4 GREAT-GRANDPARENTS 8 GREAT UNCLES 8 GREAT AUNTS 8 GREAT-GREAT UNCLES 8 GREAT-GREAT AUNTS 2 GREAT-GREAT-GREAT UNCLES 2 GREAT-GREAT-GREAT AUNTS and 10 COUSINS 20 SECOND 30 THIRD 40 FOURTH and 50 FIFTH COUSINS
A TORNADO CARRIED AWAY THE END OF THIS HOUSE, WITHOUT DISARRANGING THE DISHES IN THE PANTRY! —Elgin, Ill., 1933
RIP
8-10

© 1934, King Features Syndicate, Inc., Great Britain rights reserved.

EXPLANATION OF RIPLEY'S CARTOON OF YESTERDAY: THE CHURCH WITHIN A LIVING TREE—The "Oak of Allouville," which is more than nine centuries old and has seen William the Conqueror camp near its location, is situated about two miles from Yvetot, its county seat in the Department of Seine Inferieure, France. Its hollow trunk has been occupied by a two-storied church since 1696. The level floor contains the chapel, while above it is the dwelling of the sacristan.

TOMORROW: THE GREATEST BIG GAME HUNTER.

STAR SOFTBALL CLUBS SET FOR TESTS TODAY

TOURNEY GAMES

SCHENLEY HIGH SCHOOL FIELD
Glenfield A. A. vs. Commercial Garage.
PEABODY HIGH SCHOOL FIELD
Fort Black Community Club vs. Weise Newsies.

By PHIL GRABOWSKI

Four teams are eyeing places in the semi-final round as they play today in the quarter-final round of the playoff series in the Pittsburgh Sun-Telegraph's Western Pennsylvania amateur softball tournament.

Manager Frank Myers' Weise Newsies, of Bridgeville, who gained the quarter-final round by eliminating the F. J. Broads, encounter the Fort Black Community Club, which advanced by eliminating the Ardmore Gardens, on the Peabody High School diamond. The Newsies won the Section VII title. Fort Black finished second in Bracket V.

The Commercial Garage tossers will bank their hopes of gaining the semi-finals on Irving Brenner, former Duquesne University basketball star, the team's leading flinger. Irving has not lost a softball game in tournament competition. Glenfield A. A. will be the opposition of the Commercials on the Schenley High School Field.

Thomas (Red) Merriman, of the Glenfields, won a 3-2 verdict over the Al and Chump Llewyn All-Stars last Sunday and probably will face Brenner on the mound. The Glenfield team has won eight straight games in the tourney and is confident that it will win this evening. Glenfield won its Bracket II championship and the Commercials won out in Bracket V.

SOFTBALL SLANTS

The [illegible] Vanities, winners of the Bracket II girls' division championship in the tournament, will meet the Cuddy Girls in a mushball game at 6:30. The game will be played at [illegible], Pa.

The S. A. O'Tooles are open for a softball game with a first-class team. Call Charles Myers at Hazel 5467 between 5:30 and 6 o'clock.

The Modern Food team, of East Pittsburgh travels to Charleroi Sunday to play the Allenport Girls in a return game. The Moderns won the first game, handing Allenport its first defeat of the season.

Tallman Names Aides at West Va.

MORGANTOWN, W. Va., Aug. 10.—(AP.)—Head Coach Charles C. (Trusty) Tallman yesterday completed his coaching staff at West Virginia University for the football wars, naming Milke Palm, former Penn State ace, as backfield coach.

Tallman, who is facing his first season as head coach for the Mountaineers, named Frank Anthony, former University of Southern California tackle, to tutor the West Virginia line. Both men will report September 1.

SANDLOT RESULTS

CITY LEAGUE			
Homewood	13	Immaculate Heart	11
Dormont	3	Mt. Oliver	3
Books	14	Vaughans	5
INTER-BOROUGH LEAGUE			
Renton	2	Penn Comm	[illegible]
Duquesne	6	Edgewood	[illegible]
VALLEY MINERS LEAGUE			
Wildwood	2	Acmetonia	[illegible]
SOUTH HILLS LEAGUE			
Beechview	3	Phillips	[illegible]
Williams	[illegible]	[illegible]	1
STEEL CITY LEAGUE			
Fair Oaks	6	Cannons	1
UNIVERSAL LEAGUE			
Menks	9	Averill	2
VALLEY LEAGUE			
Heading	14	Oakdale	5
NORTH SIDE LEAGUE			
Ingomar	2	St. Anthonys	1
INDEPENDENT			
Crafton Heights	2	N. Sheraden	[illegible]
Stowe Cards	4	Lawrenceville	3
Aliquippa Grays	12	Coraopolis Cards	4
Lincoln Civics	3	Forest Hills	[illegible]
Bellevue Ind	5	Bellevue A. C.	[illegible]
Old Carnegie	6	St. Ignatius	[illegible]
Fineview	8	[illegible]	[illegible]
Millvale Jrs	4	Elks A. C.	[illegible]

$50,000.00 FOR RANSOM BUT NOT ONE CENT FOR ALIMONY

Wealthy Mother Was Willing to Buy Her Son Back From Kidnapers, but She Will Not Buy Him Back From His Wife.

Read the Details in the

American Weekly Magazine

distributed with the

SUNDAY SUN-TELEGRAPH

Next Sunday

Personalities in Softball

Frank Moses

It was Frank Moses' single in the eighth inning that enabled the Fort Black Community Club to defeat Ardmore Gardens in the second round game of the Pittsburgh Sun-Telegraph's Western Pennsylvania amateur softball tournament playoff series. His hit scored Capt. Fred Crum, former Schenley High School star athlete. Frank has been playing a fine game at third base for the Community Club, which is managed by Eddie Rice. A victory for the club over the Weise Newsies is necessary to advance to the semi-final round.

Bill Weigel

Bill Weigel, of the Elizabeth Produce team, is the classy catcher who sent the fans away talking about the fine exhibition he gave behind the bat in the playoff series game with the New Kensington Adams Bottles team. He is hailed as one of the best softball catchers in Western Pennsylvania. His team won the Bracket IV championship with seven straight victories.

LEAGUE PREXY WARNS UMPS

EBENSBURG, Pa., Aug. 10.—(AP.)—President Elmer Daily, of the Mid-Atlantic League, studying the pros and cons of the Charleston-Johnstown dispute which led to the forfeit of a game to Charleston, indicated today that his sentence would not be too stiff.

After weighing the evidence, Daily said the case against the Johnstown players was not serious and added:

"It is up to the umpires to exercise every agency within their power before declaring a game forfeited."

The dispute occurred in Charleston last Saturday evening with the Senators leading, 7 to 1, in the seventh inning. Umpire Shannon ruled that Shine Cortazzo, Johnstown shortstop had struck out. The latter contended he did not take the third swing. He refused to leave the field at the official's order and fans said hurled equipment about the field. Shannon, after 15 minutes, during which time Cortazzo remained on the field, ordered the game forfeited.

In yesterday's Mid-Atlantic League games, Zanesville walloped Charleston, 9 to 6; Dayton beat back Johnstown, 3 to 2; Huntington defeated Beckley, 12 to 3, and Springfield beat Wheeling, 5 to 3.

MILLER READY FOR BOOKS

Joe Miller, star hurler of the Homewood entry in the City League, is going out after his third victory of the season over the Book nine, defending champion, as the Olympia Park crew invades the Homewood playgrounds this evening in the feature game in the circuit.

Two other games are listed, Immaculate Heart meeting Dormont on the Dormont High School field and Mt. Oliver taking on the Vaughans on the Salt Works grounds, North Side.

The Books and Homewood both scored victories last evening, the champions knocking off the Vaughans, 14 to 5, and Homewood nosing out Immaculate Heart, 13 to 11. Dormont and Mt. Oliver battled to a 3-3 deadlock as White, Dormont second sacker, and Umpire Red Robinson engaged in a battle of fists.

The Crawfords play Cleveland in a doubleheader tomorrow, beginning at 4 o'clock. Midnight baseball will be introduced at Greenlee Field tomorrow night, when Birmingham lines up against the Crawfords at 12:01 a. m.

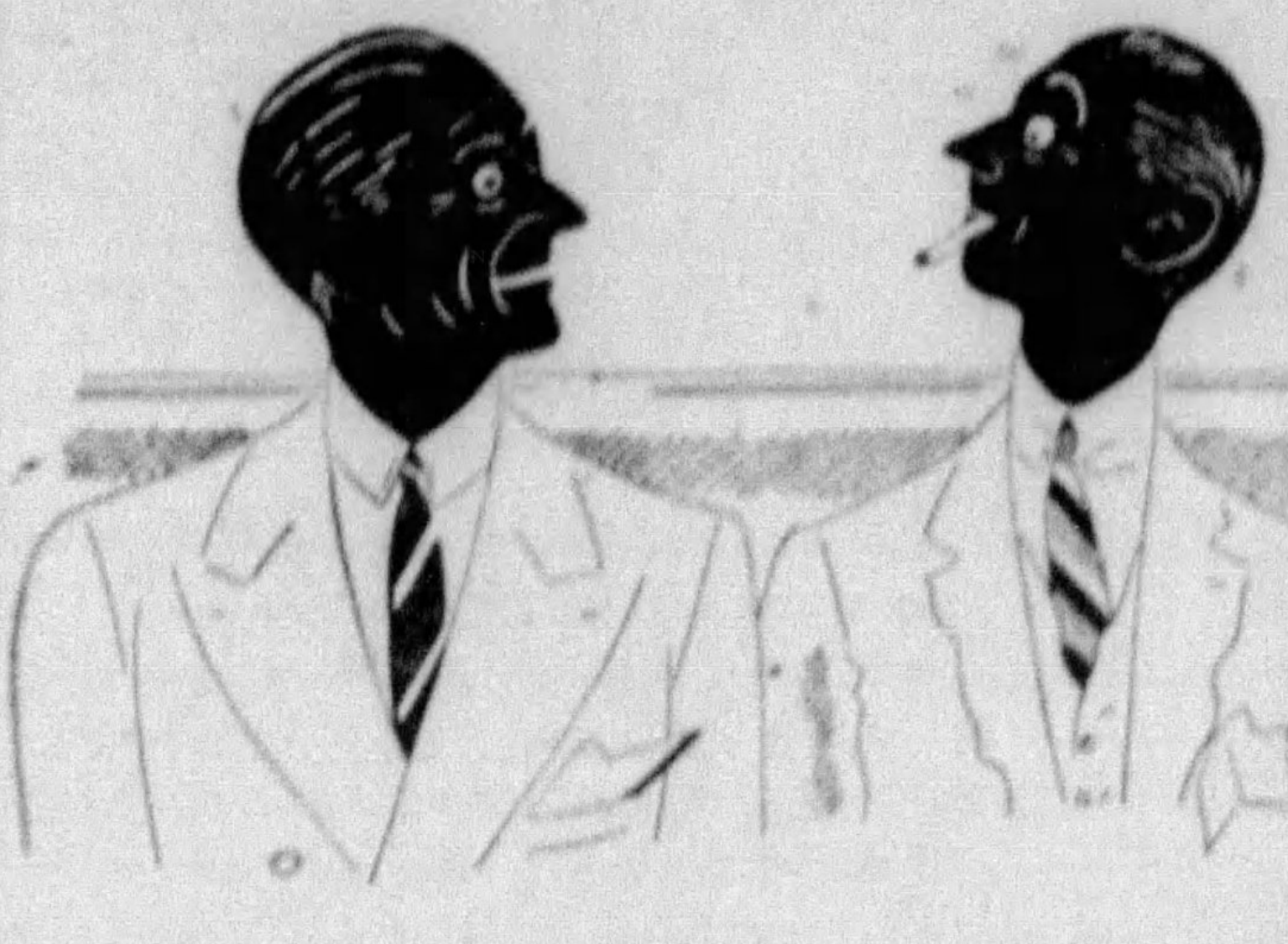

August Vacationists Fare the Best!

PLUS-SIX SUITS 21.50

with advance fall styling

Any man in one of these new Plus-Six Suits starts out looking his best whether he's bound north, south, east, west. All sizes 34 to 54.

SECOND FLOOR

KAUFMANN'S

See Other News on Pages 11, 12 and 13

GOLF ACES MAY PASS UP OPEN

Unless their entries are received by George A. Ormiston, secretary of the Western Pennsylvania Golf Association, by tonight, Vincent Eldred, of Highland, the defending champion; Ted Luther, of Valley Heights, and Sam Parks, Jr., of South Hills, will not be among the contestants in the West Penn open golf tourney at the Edgewood Country Club Monday.

Ormiston today said that none of the members of local golf's "big three" as yet had filed an entry, and that the entries for the open, as well as for the West Penn amateur, to be played at the Field Club on Wednesday, Thursday and Friday of next week, close tonight.

The pairings and starting times for the National amateur tournament qualifying test, to be played at Oakmont on Tuesday, August 21, show that 24 district amateurs will seek qualifying berths. Regis Wolff, of Highland; Wilson (Billy) Marks, of Oakmont, and Joe Wells, of East Liverpool, O., three of the five players who represented this district in the national event last year, again are entered. The pairings and starting times:

9:30 a. m.—Joe Royston, Jr., Highland; Billy Mercer, Jr., Shannopin.
9:35—I. W. Danforth, Oakmont; Raymond F. Evans, Fox Chapel.
9:40—Jim Marks, Jr., Oakmont; H. Calvin Cook, Jr., Weirton, W. Va.
9:45—Knox M. Young, Jr., Shannopin; Joseph M. Oliver, Fox Chapel.
9:50—W. C. Farquhar, Field Club; Fred B. Weppner, Field Club.
9:55—Tom M. Bloch, Wheeling, W. Va.; Billy Marks, Oakmont.
10:00—Sid Carson, Jr., Greensburg; William King, Wheeling, W. Va.
10:05—R. M. Rownd, Wheeling, W. Va.; Joe M. Wells, East Liverpool, O.
10:10—George C. [illegible], Jr., Hollidaysburg, Pa.; George H. Flinn, Jr., Oakmont.
10:15—G. W. Hewitt, Wheeling, W. Va.; John N. Harper, Chartiers Heights.
10:20—Regis Wolff, Highland; John Berdan, Fox Chapel.
10:25—L. B. Peterson, Jr., Weirton, W. Va.; Beverly B. Shriver, Fox Chapel.

The West Penn caddie tournament, permitted to lapse in 1933, is to be revived this year and will be played Monday, August 27, at the Longue Vue Country Club. The event is to be an 18-hole medal play competition for individual and team of four trophies.

MEMORY TEST

TODAY'S QUESTIONS

How good is your memory of sports events, heroes and dates? Can you answer these questions?

1—What famous Indian pitcher was familiarly known as the Chippewa warrior?
2—Who was the Belfast Spider of the boxing ring?
3—Who was Nancy Hanks?
4—Name the boxer who received the highest pay on record for a bout.
5—Who is generally regarded as having been the most popular Negro boxer in history?

(Answers in Want Ad section tomorrow. See today's Want Ad section for answers to yesterday's questions.)

Between Rounds

More than 20 former boxers have responded to the invitation of the Police Pension Fund to be its guests at its big amateur boxing show at Forbes Field August 21. Others are requested to communicate with Secretary Chester Morley, 202 City-County Building.

Clippings from all Cleveland newspapers reveal the fact that Joey Speigal really defeated Louis Severo in their bout there Tuesday night, although Severo got the decision. They also credit Jackie Sharkey with beating Patsy Severo, but Patsy got the nod.

Georgie Pace, it is reported, got up out of a sick bed in Cleveland to come here and box Mose Butch at Hickey Park. He was knocked out in four rounds, being unable to answer the bell for the fifth.

Islam Grotto will hold amateur bouts at the Dells, Wildwood, Saturday afternoon of next week. A benefit show for the Mt. Oliver Baseball Club is slated at Mt. Oliver, August 24.

Joey Speigal's next bout will be against Simon Nebelsky at Wheeling, August 27. It will be a Milk Fund show.

Bus Vogel is at work on the preliminary card for his Eddie Zivic-Frankie Marchese show at Hickey Park, Millvale next Monday night. Jimmy Vaughn, of Cleveland will box Charley Baxter in the eight-round semi-final.

SCHACHERN SIGNS

EAST LIVERPOOL, O., Aug. 10.—Leland Schachern, of Monaca, former Geneva College quarterback star, has signed a contract as head football coach at East Liverpool High School for 1934. He has been here for the past three years.

LOCAL PRINTERS ELIMINATED

NEW YORK, Aug. 10.—(AP.)—Washington and Cincinnati gained the final round of the Union Printers' International baseball championship tournament and will meet at the Yankee Stadium today for the title.

Washington hung up its fifth successive victory without a defeat, setting back St. Paul, 7 to 3, behind tight pitching by Mosedale. Cincinnati carried its record to three triumphs in four starts by defeating Pittsburgh, 11-9. Should Cincinnati win from Washington today, another game between these clubs will be necessary to determine the title. If Washington wins the tournament will be closed. The scores by innings:

	Innings	R.	H.	E.
Pittsburgh	[illegible]	9	15	4
Cincinnati	[illegible]	11	16	[illegible]

Batteries—[illegible] and N. Beddon; Gulkey, [illegible] and Eten.

	Innings	R.	H.	E.
St. Paul	[illegible]	12	[illegible]	[illegible]
Chicago	[illegible]	9	12	[illegible]

Batteries—Hanson, Numbers and [illegible]; Schmidt, Timber and Cinkel.

	Innings	R.	H.	E.
St. Paul	[illegible]	3	[illegible]	[illegible]
Washington	[illegible]	7	12	[illegible]

Batteries—Numbers, Rice and Schleis; Mosedale and McPherson.

STRINGER GOLF CHAMP

DOUGLASTON, N. Y., Aug. 10.—(AP.)—Carding an 80 on his final round, G. F. Stringer, of Washington, yesterday won the Union Printers' golf tournament with a 72-hole score of 318.

J. W. Dodge, of New York, posted a fine 74 on the last round to slip into second place with 320, two strokes ahead of Ed Gableman, of Cincinnati, who shot a 78 today. Fourth place went to I. Jonas, of New York, who added a 78 for a 324 total; fifth to J. P. Slyck, of Rochester, whose 82 gave him a total of 327; and sixth to E. B. Heimre, of Washington, who shot 84 for a total of 337.

MUSHBALL RESULTS

Gene Rangers	2	Heinz	0
Clover Club	3	Knapils	1
Flems	5	Dad Aces	[illegible]
O'Bradleys	8	[illegible]	[illegible]
Spiketown	[illegible]	Aces	4
Steele-Moore	2	Oran	[illegible]
Dudes	[illegible]	Pittsburgh [illegible]	[illegible]
Wall	[illegible]	Goodwill	[illegible]
Protectory	1	Morvus	0
Salisbury	[illegible]	Evergreen	[illegible]
J. J. O'Keefe	5	[illegible]	[illegible]
Sixth Ward	7	[illegible]	4
Shamrocks	[illegible]	Sleepy Hollow	[illegible]
B. S. Buckeyes	[illegible]	[illegible]	0
S. H. Rangers	4	Dragons	[illegible]
Frank-Beder	[illegible]	Donahues	[illegible]
Spirits	6	Liberty	[illegible]
Willow	[illegible]	[illegible]	[illegible]
[illegible]	[illegible]	[illegible] Phantoms	[illegible]
[illegible]	19	Liberty	[illegible]
St. Canice	[illegible]	[illegible]	[illegible]
Hunzekers	[illegible]	Pittsburgh Celtics	[illegible]
Jolly Jackers	5	Colts	[illegible]
Grant	4	Central	[illegible]
O. K. Club	14	[illegible]	[illegible]
[illegible]	13	[illegible]	5
[illegible]	[illegible]	Wildwood	[illegible]

WHY BE SICK WHEN RELIEF IS AT HAND?

All Chronic Ailments treated. Nerve, Skin and Blood Diseases. Nose, Throat, Lungs, Asthma, Bronchial Diseases, Stomach, Intestinal, Liver and Kidney Trouble. Chronic Ulcers, General Debility, Rheumatism and Neuritis. High and Low Blood Pressure, Acne, Diabetes. Also Diseases of a special or private nature. More than 47,000 Men and Women successfully treated with Blood Cell Protein Serums which are administered here only.

Pittsburgh Research Laboratory

403 KEENAN BLDG., 7th AT LIBERTY. ATLANTIC 3734

No Branch Office in Pittsburgh

MRS. CURRY WINS CITY GOLF CHAMPIONSHIP FOURTH TIME

MRS. MASURY LOSES, 4-3, IN FINAL

By TOM BIRKS

Mrs. Margaret Curry, medalist and defending champion, won the women's city golf championship for the fourth time at the Schenley Park municipal course today when she defeated Mrs. Harriet Masury, 4 and 3, in the 18-hole final round match of the annual title tournament.

Mrs. Masury, former South Hills Country Club star, won the first two holes of the duel with a pair of 5's when Mrs. Curry, starting poorly, bagged a brace of 6's, but the defending titleholder braced, won the next two holes to square the match and then went on to stand up at the turn.

Mrs. Masury kept the interest in the battle very much alive by winning the eleventh to stand only 1 down, but Mrs. Curry then reeled off the next four holes in one under 4's to pull away from her rival and end the match on the fifteenth green.

Mrs. Curry has dominated local women's municipal golf for several years, and the 1934 tournament failed to produce anyone capable of seriously threatening her reign. In breezing through to her fourth title she won all of her matches by comfortable margins. The final round match cards:

Mrs. Curry, out	665	543	445—42
Mrs. Masury, out	556	645	455—45
Mrs. Curry, in	454	443	
Mrs. Masury, in	445	456	

Barbara Warmcastle, of the Pittsburgh Field Club, and Bill Nicklin, home club star, paired to take down top honors in the two-ball, mixed foursome tournament at Stanton Heights yesterday afternoon. They scored an 85.

Mr. and Mrs. J. H. Kunkle, of St. Clair, won the low-net award with a card of 86-15—71. Other scores follow:

F. E. Murphy, Stanton Heights, and Mrs. R. K. MacConnell, St. Clair, 87-13—74. H. E. McCamey and Mrs. A. J. Ellen, Field Club, 89-10—79. Mr. and Mrs. A. B. Wallerstedt, 96-15—81. W. J. Askin, Jr., and Miss Dorothy Gallagher, Stanton Heights, 98-16—82. Mr. and Mrs. F. E. Campbell, Stanton Heights, 91-8—83.

Canfield Track For Dogs Closed

YOUNGSTOWN, O., Aug. 10.—The Canfield Kennel Club, which has operated dog races at the Canfield Fair Grounds since July 2 under the protection of an injunction against county and Canfield authorities, did not operate last night as a result of a refusal by the Court of Appeals of a petition for another restraining order.

Judge Erskine Maiden, Jr., ruled last Saturday that betting on dog races is illegal and dissolved the injunction, which restrained Sheriff W. J. Engelhardt and other officials from interfering with the betting. The club asked Judges James Roberts and Charles Lynch to grant a temporary restraining order pending appeal of the case. The two judges yesterday concurred in a decision refusing to grant the temporary order.

FIGHT RESULTS

At Green[illegible] Fir[illegible]—An[illegible] Green defeated Young Stuhley, 10 rounds; Joey Bazzone defeated Jimmy Belmont, 8 rounds; Sunny Jim McVey won referee's decision over Rosy Rosales, 6 rounds; Bill Eley won by technical knockout over Charley Blozevich, 3 rounds.

At Chicago—Buck Everett defeated Donald (Reds) Barry, 10 rounds; Eddie Stiegel defeated Pete Petrosky, 6 rounds; Billy Treest defeated Owen Miller, 4 rounds.

At Leiperville, Pa.—Tommy Rios defeated Vince Dundee, world middleweight champion, 10 rounds (non-title bout).

At Asbury Park—Tommy De Stephano defeated Seal Harris, 10 rounds.

At Fort Hamilton, N. Y.—Pete De Grasse and Joe Doherty drew, 10 rounds; Eddie Whalen knocked out Kid Malak, 3 rounds.

At New York—Desmond Green knocked out Bernard Reitman, 2 rounds; Douglas Marsh defeated Sal Rucco, 4 rounds.

At Hasbrouck Heights, N. J.—Harry Carlton defeated Patsy Bernadella, 10 rounds; Solomon Flaum knocked out Frank Loschie, 2 rounds.

POLO GAMES CARDED

The North Hills riders will oppose the Charleroi Veterans in polo games at the Veterans' field, on the Belle Vernon-Smithton road, at 3 o'clock Saturday and Sunday afternoons.

Retains City Title

MRS. MARGARET CURRY . . . CHAMPION FOR FOURTH TIME

Continuing her domination of local women's municipal golf, Mrs. Curry won the annual women's city championship for the fourth time at Schenley Park today when she defeated Mrs. Harriett Masury, 4 and 3. This is a Pittsburgh Sun-Telegraph picture.

Baltimore Regatta Under Way Today

BALTIMORE, Aug. 10.—(AP.)—Three full days of championship boat races, including 140 contests for power, sail and rowing craft, got under way in Baltimore waters today.

Officials of the Maryland Yacht Club, host of the regatta which is expected to be the largest ever held in the East, estimated that more than 700 sportsmen will take part in the various events, and that trains, excursion boats and 300 private yachts will bring many thousands of visitors to the show.

Features of the program include the annual race for the national sweepstakes trophy, in which the country's fastest single motored speedboats are entered; the American Amateur Oarsmen's Association national championship contests, and a score or more of sailing events for various class boats.

MINOR LEAGUES

GAMES TODAY

AMERICAN ASSOCIATION.

Kansas City at Toledo.
Milwaukee at Columbus.
St. Paul at Indianapolis.
Minneapolis at Louisville.

INTERNATIONAL LEAGUE.

Baltimore at Buffalo.
Newark at Toronto.
Syracuse at Rochester.
Albany at Montreal.

SOUTHERN ASSOCIATION.

Atlanta at Birmingham.
Memphis at Chattanooga.
Nashville at New Orleans.
Others not scheduled.

PACIFIC COAST LEAGUE.

Sacramento at Seattle.
Oakland at Portland.
Mission at San Francisco.
Hollywood at Los Angeles.

MID-ATLANTIC LEAGUE.

Dayton at Johnstown.
Springfield at Wheeling.
Charleston at Zanesville.
Beckley at Huntington.

NEW YORK-PA. LEAGUE.

Binghampton at Wilkes-Barre.
Elmira at Scranton.
Hazelton at Reading.
Williamsport at Harrisburg.

PENN-STATE LEAGUE.

Charleroi at Greensburg.
Washington at Monessen.
Jeannette at McKeesport.

STANDING OF THE CLUBS

AMERICAN ASSOCIATION

	W.	L.	Pct.		W.	L.	Pct.
Minapolis	61	50	.550	Louisville	56	55	.505
Indapolis	6[illegible]	[illegible]	.53[illegible]	Toledo	54	59	.478
Columbus	60	[illegible]	.527	Kan. City	50	61	.450
Milwakee	58	5[illegible]	.518	St. Paul	49	63	.437

INTERNATIONAL LEAGUE

	W.	L.	Pct.		W.	L.	Pct.
Newark	74	45	.62[illegible]	Montreal	58	59	.496
Rochester	69	51	.575	Buffalo	59	62	.488
Toronto	67	55	.549	Syracuse	47	68	.409
Albany	61	54	.530	Baltimore	38	78	.328

SOUTHERN ASSOCIATION

	W.	L.	Pct.		W.	L.	Pct.
New Orl	29	12	.707	Memphis	21	22	.488
Cnooga	20	16	.556	Birminghm	16	21	.432
Nashville	20	19	.513	Atlanta	17	24	.415
Knoxville	19	19	.500	Little Rk	15	24	.385

PACIFIC COAST LEAGUE

	W.	L.	Pct.		W.	L.	Pct.
Los Ang	28	18	.609	Hollywd	24	22	.522
Missions	27	19	.587	Oakland	19	24	.442
Seattle	25	19	.568	Sacrmento	19	27	.413
San Fran	25	21	.543	Portland	14	31	.311

MID-ATLANTIC LEAGUE

	W.	L.	Pct.		W.	L.	Pct.
Zanesville	26	5	.839	Beckley	14	16	.467
Johnstown	17	14	.548	Charleston	13	15	.464
Huntingtn	16	14	.533	Springfield	12	19	.387
Dayton	17	15	.531	Wheeling	7	24	.226

NEW YORK-PA. LEAGUE

	W.	L.	Pct.		W.	L.	Pct.
Wmsport	20	14	.588	Reading	18	18	.500
Wil-Barre	21	17	.553	Harrisburg	14	17	.452
Scranton	20	18	.526	Elmira	16	21	.432
Hazleton	18	18	.500	Binghamtn	15	19	.441

PENN STATE ASSOCIATION

	W.	L.	Pct.		W.	L.	Pct.
McKeespt	19	11	.633	Jeannette	13	18	.419
Greensbg	18	11	.621	Charleroi	12	19	.387
Monessen	18	14	.563	Washingtn	12	19	.387

RESUTLS YESTERDAY.

AMERICAN ASSOCIATION

First game—

		R.	H.	E.
Minneapolis	0 0 2 0 0 3 0 3 0	8	11	1
Louisville	0 0 1 1 0 3 6 0 *	11	13	1

Batteries—Petty, Marrow, Tauscher and Young; Hatter, Bass and Thompson, Ringhofer.

Second game postponed, rain.

		R.	H.	E.
St. Paul	0 0 0 3 0 0 0 0 0	3	5	0
Indianapolis	0 0 0 0 0 0 0 2 0	2	13	2

Batteries—Fette and Fenner; Weinert, Chamberlain and Spring.

		R.	H.	E.
Kansas City	0 0 2 0 1 0 4 0 1	8	15	1
Toledo	1 1 0 0 0 1 0 1 0	4	11	0

Batteries—Fullerton and Brenzel; Perrin, Bowler and DeSauteis.

INTERNATIONAL LEAGUE

		R.	H.	E.
Syracuse	2 1 0 0 0 0 0 0 1	4	8	2
Montreal	1 1 0 0 0 0 0 1 0	3	9	0

Batteries—Pickrel and J. Taylor; Castleman, Pomorski, Myllykangas, Smythe and Outen.

		R.	H.	E.
Baltimore	0 1 0 0 0 2 0 3 0	6	8	0
Rochester	1 0 0 0 2 0 0 2 0	5	5	1

Batteries—Darrow and Henline; Kleinke, Winford and Lewis.

Night game—

		R.	H.	E.
Albany	0 0 0 0 0 0 1 0 0	1	5	1
Tironto	0 0 0 2 0 0 0 0 *	2	6	1

Batteries—Beck and Finney; Hollingsworth and Heving.

		R.	H.	E.
Newark	0 0 0 0 0 1 0 1 0	2	10	2
Buffalo	0 0 0 0 2 0 0 1 *	3	10	0

Batteries—Duke and Glenn; Kowalk and Spencer.

SOUTHERN ASSOCIATION

New Orleans ... 5—Nashville ... 0
New Orleans ... 2—Nashville ... 0
Chattanooga ... 4—Memphis ... 2
Other clubs not scheduled.

PACIFIC COAST LEAGUE

San Francisco ... 4—Los Angeles ... 0
Portland ... 14—Oakland ... 1
Sacramento ... 6—Seattle ... 1
Hollywood ... 4—Missions ... 1

MID-ATLANTIC LEAGUE

		R.
Beckley	0 0 2 0 0 0 0 1 0	3
Huntington	3 3 2 0 0 0 1 3 *	12

Batteries—Williams and Diffley; Heist, Brown and Thomas.

		R.	H.	E.
Dayton	2 0 0 0 1 0 0 0 0	3	9	1
Johnstown	0 0 2 0 0 0 0 0 0	2	8	3

Batteries—Woloff and Steinecke; Fitoon, Burgess and Mackie.

		R.	H.	E.
Charleston	0 0 0 0 5 0 0 1 0	6	8	4
Zanesville	0 0 0 3 0 2 0 3 *	8	10	3

Batteries—Passeau and Neibergall, Bergerman; Monogue and Helf.

		R.	H.	E.
Springfield	0 0 2 1 0 0 2 0 0	5	12	1
Wheeling	0 0 0 0 2 0 0 1 0	3	7	1

Batteries—Trotter and Zubick, Laflamme and McCaskill.

NEW YORK-PA. LEAGUE

Elmira ... 8—Scranton ... 3
Scranton ... 10—Elmira ... 1
Binghamton ... 5—Wilkes-Barre ... 1
Hazelton ... Rain ... Reading

PENN STATE ASSOCIATION

First game—

		R.	H.	E.
Greensburg	0 1 0 0 0 0 0 0 2	3	5	1
McKeesport	1 0 0 0 0 1 5 0 *	7	11	0

Batteries—Davis and Hubbell; Peckman and Tumelty.

Second game—

		R.	H.	E.
Greensburg	0 2 0 0 0 0 0	2	5	0
McKeesport	1 0 0 1 0 0 0	2	5	2

Batteries—Messich, McLean and Hubbell; Ifft and Mackey. Game called end of seventh inning—darkness.

		R.	H.	E.
Monessen	0 5 0 1 0 0	6	8	0
Jeannette	0 0 0 0 1 0	1	4	1

Batteries—Reis and Laskowski; Cahall, Counts and Bolton.

Batteries—Twyman, Haley and Tuckey; [illegible]; Twardy and Adams.

MADDEN WINS IN UPSET

CULVER, Ind., Aug. 10.—(AP.)—A heavy bombardment in the singles and doubles of the national junior and boys' tennis championships on the Culver Military Academy courts through the terrific heat of yesterday saw 51 matches fought out, as the field worked to catch up on play washed out by rain earlier in the week. The two rounds of junior singles brought the field up to the quarter finals and two rounds of boys' singles cut the field to four.

The top four seeded juniors emerged successfully, although Ramsey Potts, of Memphis, rated second, was forced to come from behind to defeat Ralph Burns, of Indianapolis, 6-3, 4-6, 6-2, in the fourth round. Gene Mako, Los Angeles, championship favorite, romped through Wiliam McCoy, of Chicago, 6-0, 6-1, and then had to put on pressure to defeat Charles Shostrom, of Chicago, 6-0, 7-5. Ernest Sutter, of New Orleans, fought his way from behind to trim Norman Bickel, of Oak Park, Ill., 6-8, 6-1, 8-6.

In the lone upset of the day in junior singles, Robert Madden, of Pittsburgh, put out John Shostrom, of Chicago, seeded fifth, 6-4, 6-3.

Jones and Haas In Junior Final

HINSDALE, Ill., Aug. 10.—(AP.)—Bobby Jones, of Detroit, and Fred Haas, a six-footer from New Orleans, will battle 36 holes today for the Western junior golf championship.

Upholding all the traditions of his famous namesake from Atlanta, the Detroit Bobby Jones swept onward to the finals yesterday by coming from behind twice to defeat Paul Jamison, of St. Louis, 2 and 1, in the morning, and Elton Hill, University of Illinois star, in the afternoon, 1 up.

Haas, almost a foot taller than his rival finalist, had an easier day, routing Willie Thomsen, of Racine, Wis., 4 and 3, and Keith Johnson, Bloomington, Ill., 2 and 1, in the semi-finals.

Simmons, Chisox Outfielder, Weds

CHICAGO, Aug. 10.—(AP.)—Al Simmons, White Sox slugger and one of the leading American League outfielders, was married to Dores Lynn Reader, 19, Chicago, it was learned today.

Simmons said by telephone from Lauderdale, Wis., where the couple went for a honeymoon that he would return to Chicago and be in the Sox lineup today.

Simmons' teammates expressed surprise. Simmons suffered a finger injury in a game at St. Louis last week and decided to turn his enforced vacation into a honeymoon, rather than waiting until the end of the season, he

LANDIS LEADS MOURNERS AT ROBBIE'S RITES

ATLANTA, Ga., Aug. 10.—(AP.)—Kenesaw Mountain Landis, czar of baseball, and other notables of the national pastime formed an honorary escort today for Wilbert Robinson, the old Baltimore Oriole, at funeral services held in Sacred Heart Cathedral.

Shortly before services began it was announced that plans to return Robinson's body to Baltimore, scene of his first baseball triumphs, at noon, had been changed on the expressed desire of Judge Landis to spend the day in Atlanta. The body was scheduled to be placed on a train at noon for the North, but departure was delayed until the 5:15 o'clock Southern Railway train. No other changes are contemplated. Burial at Baltimore will be in Bonnie Brae Cemetery.

HONORARY ESCORT

The honorary escort, which included President John D. Martin, of the Southern Association; Judge Landis, President W. G. Bramham, of the National Association of Minor Leagues, and managers of Southern Association teams, assembled at the imposing cathedral before the body of the late president of the Atlanta club and former Brooklyn chief, arrived.

Requiem high mass at the cathedral was the only service here.

Promptly at 9:30 o'clock the casket bearing the body of the man who had spent most of his life in baseball, who died suddenly here late Wednesday night in his seventieth year, was brought to the cathedral. The immediate family followed the casket into the church through lines formed by the honorary escort and a group of city firemen.

BLANKET OF FLOWERS

A blanket of lilies and roses covered the top of the casket.

Judge Landis arrived after the services began and alone walked to his seat among the honorary escort. Like many others at the services, the baseball commissioner was dressed in white linen.

The Rev. Father Edward P. McGrath officiated at the mass, assisted by Father J. Morrell and Father M. Sullivan.

LOTT, STOEFEN NEAR FINAL

BROOKLINE, Mass., Aug. 10.—(AP.)—Only the appearances of the game's greatest double team, George Lott and Lester Stoefen, the combination that gave the United States its only point in the final Davis Cup play against the British, saved yesterday's Longwood Bowl tennis play from being a humdrum affair.

Lott and Stoefen drew a pair of hard-battling veterans, Henry Guild, president of the Longwood Club, and Dr. G. C. Caner, and so well did these Bostonians play that the Davis Cup stars were given an opportunity to sharpen up their games, winning, 6-4, 6-2.

The victory placed Lott and Stoefen into the semi-finals against Jack Tidball, Hollywood, Cal., and Eddie Jacobs, Baltimore, who qualified by defeating Robert Bryan, Chattanooga, Tenn., and Jack McDiarmid, Fort Worth, Tex., 7-9, 6-3, 6-0.

Wilmer Allison, Austin, Tex., and Johnny Van Ryn, Philadelphia, bested the Princeton team of Lindley Tiers and Amos Enos, 6-1, 6-3. Berkley Bell, New York, and Eugene McCauliffe, Yonkers, N. Y., had a difficult struggle eliminating the persistent Rhode Islanders, William Van Alen, of Newport, and Arnold Jones, of Providence, 6-3, 4-6, 6-4.

Play in both the singles and doubles of the women's competition were reduced to the point where the finals can be played today.

The top-seeded Sarah Palfrey, of Brookline, gained the last round by defeating Mrs. Marjorie Morrill Painter, of Dedham, 6-1, 6-4. Jane Sharp, Los Angeles, kept pace by topping Marjorie Sachs, of Cambridge, 6-2, 6-1.

30 Game Refuges To Be Established

HARRISBURG, Pa., Aug. 10. (AP.)—Establishment of 30 new primary game refuges in state forests of Central and Southern Pennsylvania has been authorized by the Department of Forests and Waters.

Primarily intended for the protection of wild turkey and small game, the refuges are to be only a few hundred acres in area and in most cases will be supplementary to the 50,000 acres of larger refuges already set up in the state's woodlands. The locations by counties:

Centre—Shingletown Trail, Little Poe Mountain, Thickhead Mountain and Shirk's Run.
Clinton—South of Tylersville.
Cumberland—Flat Rock Mountain.
Franklin—Allen's Valley, North Mountain.
Fulton—Ray's Hill, Oregon Run.
Huntingdon—Tussey Mountain, Leading Ridge, Diamond Valley, Furnace Road, Greenlee Mountain, Croyle Run and Pine Swamp.

U. S. Yachts Resume Cup Trial Races

NEW LONDON, Conn., Aug. 10.—(AP.)—Three tall sloops, candidates for the nomination as defender of the America's cup against the British challenger, T. O. M. Sopwith's Endeavour, resumed their rivalry today.

They are Yankee, of Boston, skippered by Charles Francis Adams, and far ahead as the leading contender; Harold S. Vanderbilt's new Rainbow, and Frederick Prince's Weetamoe.

Today's race was over a course of 40 odd miles, from New London to Newport, R. I., and represented the first leg of the annual New York Yacht Club cruise.

Work is going along speedily at Bristol, R. I., where Endeavour is being fitted out at the Herreshoff plant.

Honus Says:

By HONUS WAGNER.
Former Star, Now Coach of Pirates.

To the Sports Editor:

My, my what a lot Jack Dempsey has to learn now that he is a proud father. I doubt whether any fight he ever had will be as tough as the fight he will have with himself to keep from picking up the baby at night when she begins to cry. It is easy for a mother to say: "Now, let her cry. There is nothing wrong with her and you'll only spoil her if you pick her up." But father—ah! He will sweat and swear and will want to turn flip-flops to keep baby quiet—and so he spoils her if he can. Ah, Jack, life is beginning all over again for you.

Honus Wagner

Regards,
HONUS WAGNER.

LOCALS DEPART FOR TOURNEY

Harry Wald and Mrs. Jean Artzberger, captors of top honors of the recent Pittsburgh Sun-Telegraph, Pittsburgh Parks titular racquet event, left by motor this morning for Minneapolis and the National Public Parks tennis championships, in which they will represent the Pittsburgh area next week as guests of the Sun-Telegraph. Mrs. Artzberger left early with her husband, while Wald and his brother Leon hit the trail together.

The travelers aim to reach Chicago or some point reasonably close thereto by tonight. The Artzbergers are scheduled to roll into Minneapolis tomorrow evening and Wald will get there around noon on Sunday. All hands will be quartered at the Hotel Andrews. Play will get under way Monday forenoon.

VACATION TIRE SALE

The new Goodrich Safety Silvertown with life-saver golden ply

ANY SIZE—One or FULL SET

NO MONEY DOWN

★ MAKE YOUR OWN TERMS
★ START PAYING SEPT. 8

ON OUR ORIGINAL 12-PAY PLAN

Yes Sir!—Enjoy that real drive on your vacation—and forget tire worries—Come in—We will equip your car with one or a full set of Goodrich Tires—Radio or Battery. Make the terms you need if it is long or short time necessary—Keep your cash for a good time—pay No Money Down, and start your Easy Payments September 8th. No waiting or embarrassing investigations—Free Immediate Installation.

• NO RED TAPE • NO DELAYS
• NO EMBARRASSMENT
• NO EXTRA CHARGES
To Our Published Price List

PROOF OF OUR EASY CREDIT
98% in 5 minutes

In the past 60 days, 98 of every 100 customers completed their purchase and our Easy Credit requirements within 5 minutes. Regardless of experiences elsewhere—come here for fair treatment.

★

AUTO RADIOS
Makes driving a pleasure — all 1934 models and wide selection. $39.50 up
$5 Down

YOUR CREDIT IS GOOD HERE

OF COURSE
Goodrich passenger tires are guaranteed against road hazards and defects of material and workmanship.

SIZE	PRICE	Down Payment	PAYMENTS
4.50x21	$6.00	NONE	Only 45c
4.75x19	6.35	NONE	Only 50c
5.00x19	6.70	NONE	Only 55c
5.25x18	7.45	NONE	Only 60c
5.25x21	8.10	NONE	Only 65c

SAME LIBERAL TERMS ON OTHER SIZES AND TYPES

MEISEL TIRE CO.

Open Evenings & Sunday A. M.
COR. BLVD. of ALLIES AT 201 MARKET ST.
Tires Batteries Radios

LOCAL NETTERS LEAD FIELD AT DUBOIS

By PAUL G. SULLIVAN
Staff Correspondent.

DUBOIS, Pa., Aug. 10.—Pittsburgh racquet stars monopolize the semi-finals of the fourth annual DuBois Country Club invitation tennis tournament here this afternoon.

In the upper half of the draw, Frank Broida, Belmont's southpaw ace and runner-up for the West Penn title in June, engages Joe Madden, husky Pitt star, while in the lower sector, John Brown, Mt. Lebanon luminary, takes on the writer.

Heavy early morning rains limited the scope of yesterday's hostilities to one lone court with result that the singles quarter-finals occupied attention to the total exclusion of dual jousting, which has been re-scheduled to get under way this forenoon.

Brown furnished yesterday's feature by eliminating Junior Blanchard, giant Broadford contender and former District of Columbia junior premier, 6-2, 4-6, 6-3.

Broida dropped his initial set with Abe Cohen, Erie parks titleholder, and gave his followers anxious moments ere he squared things in the second canto and went on to win, 4-6, 6-2, 6-0.

Madden accounted for Kenneth Rowels, Clearfield, 6-2, 7-5.

The writer defeated Gard Slocum, a fellow townsman, from Regent Square, 6-1, 6-2.

Lieutenant Killed As Plane Crashes

SHREVEPORT, La., Aug. 10.—(AP.)—Second Lieut. Herbert Gibner, Jr., of the 79th Pursuit Squadron, Barksdale Field, was killed last night when his pursuit plane crashed into a plowed field a mile and a half off the reservation. He was on a night training flight.

OBITUARY

John F. Regan.

Requiem high mass for John F. Regan, 75, will be sung in Sacred Heart Church, Shady and Walnut, at 10 a. m. tomorrow. He died Wednesday at his home, 639 Collins avenue, East End. Burial will be in St. Mary's Cemetery, East End.

Mr. Regan, who was born in Cresson, Pa., came to Pittsburgh as a youth. For 35 years he was a mail carrier in the East End district before his retirement 10 years ago. He was a member of Sacred Heart Church and of the National Association of Letter Carriers.

He leaves three sons, John, Ollie and Bert, all of Pittsburgh, and three daughters, Mrs. John W. Thompson, Sister Anne Elizabeth, of the Charity Order, and Miss Grace Regan.

Mrs. Caroline K. Ewing.

Services for Mrs. Caroline K. Ewing who died Wednesday in the home of her daughter, Mrs. Clara E. McCullough, 734 California avenue, Avalon, will be held in her daughter's home at 2 p. m. tomorrow.

Mrs. Ewing was a resident of Avalon for 30 years and a member of the Avalon Presbyterian Church.

Besides her daughter, Mrs. McCullough, she leaves another daughter, Mrs. Mary E. Portgous, of Maplewood, N. J., and six grandchildren.

Mrs. Catherine Moore.

Requiem mass for Mrs. Catherine McElroy Moore, wife of Harlan C. Moore, of 3610 Colmar street, will be celebrated at St. Paul's Cathedral at 9:30 a. m. tomorrow. She died Wednesday.

Mrs. May Nieman.

Services for Mrs. May Nieman, wife of Edward R. Nieman, will be held at her home, 2768 Homehurst street, Overbrook, at 2:30 p. m. tomorrow. She died Wednesday.

James Kerr Best.

Services for James Kerr Best, 61, will be held at the home of his son-in-law, Clayton Culp, of 2341 Sidney street, South Side, at 3:30 p. m. tomorrow. He died at Saginaw, Mich., Tuesday. Interment will be in South Side Cemetery.

Besides his wife, Mr. Best leaves two sons, Harry J. and Edward S. Best; two daughters, Mrs. Pearl Newton and Mrs. Henrietta Culp; two brothers, Joseph A. and Harry W. Best, and two sisters, Mrs. Gertrude Scanlon and Mrs. Viola Davis.

James J. Lydon.

Requiem mass for James Joseph Lydon, of 1123 Lancaster avenue, son of Bridget O'Donnell Lydon and the late Patrick Lydon, will be celebrated at St. Anselm's Church, Swissvale, at 9 a. m. tomorrow. He died Wednesday. Interment will be in Calvary Cemetery.

Mrs. Sadie McQ. Falbo.

Mrs. Sadie McQuaide Falbo, wife of Frank J. Falbo, of 5420 Penn avenue, died yesterday. Besides her husband, she leaves one son, Frank, Jr., and four daughters, Leona, Dorothy, Anna May and Sarah Jane.

Nitrate Industry Booms in Chile

SANTIAGO, Chile—(INS.)—Improvement is reported in Chile's nitrate industry. In his recent message to Congress the President of the Republic declared that sales during the 1933-34 nitrate year would exceed 1,000,000 tons and that exports would amount to approximately 1,100,000 tons against 822,000 tons and 270,000 tons, respectively, during the 1932-33 period.

KEEP COOL!
Hot Weather Guide

Night Clubs

Bill Green's
Terraced Garden
Route 51 and Lebanon Church Road, 6½ Miles from Liberty Tubes.
"Dance Under the Stars"
RED FLUKE and His Orchestra.

OLD STONE HOUSE
Dinners $1 and $1.25. "Like a place you read about in books." Between County Airport and Route 51 on Lebanon Church road. McKeesport 29-R-4.

CLUB ATLAS
348 Climax st., So. Hills. Hemlock 9097.
AIR COOLED DINING ROOM.
Floor show, Wednesday, Saturday.

Swimming—Dancing

Byerly Crest
LINCOLN HIGHWAY
(2 miles west of Irwin)
DANCING GARDENS-SWIMMING
FREDDIE CARLONE
And His Orchestra.

RAKUEN LAKES
SWIMMING POOL
Cool, Shady, Picnic Groves—Cottages
ROUTE 19
Between Bridgeville and Canonsburg.

Blue Dell Swimming Pool
Lincoln Highway. Valley 9924.

Dine and Dance

EL DORADO
7 Miles East of Westinghouse Bridge
Lincoln Highway.
Good Food. Dancing.
JENET ORCHESTRA.
Liquors, Beer. No Covert.

THE OAKS HOTEL
Babcock Blvd.—Perrysville 9120.
Chicken and steak dinners $1. Summer dining room. Also Special Dinner, 50c.

Chicken—Steak—Spaghetti Dinners
Gable Inn
Leechburg road, New Kensington 9456.
Dancing. No cover charge.

Restaurants

New Pioneer Restaurant
Special Menu 310 N. Craig St.

Beverages

Standfast & Badami.
Beverages 222 East St. Cedar 2076.

Laundries

SUMMER Suits for men and women must be properly laundered. We have special equipment for this purpose.
BRIGHTON LAUNDRY FAIRFAX 8393.

Awnings

LOW PRICES, AWNINGS, UMBRELLAS.
A. MAMAUX & SON.
120 Second Avenue. Court 7482.

Electric Refrigerators

TRADE-IN
Your old piano on a new Electric Refrigerator, balance in easy payments. GENERAL ELECTRIC, SPARTON, STARR-FREEZE.
FREDERICK'S, 913 LIBERTY AVE.

NORGE
Electric Refrigerator becomes still more quiet and efficient with use

Norge Dealers

CAMERA RADIO SHOP
5903 Penn Ave. Montrose 8706.

NORGE Refrigerators. Monarch Electric Co. 411 Wood St. AT 2541. Liberal Terms.

HELMSTADTER BROS.,
323-27 Fifth Ave. McKeesport 6161.

R. E. KAPLAN CO.,
523 WALNUT ST. McKEESPORT 5123.

Breweries

Taste the Goodness of
STONEY'S
Gold Crown
Beer
SMITHTON, PA.
JONES BREWING CO.,
Hemlock 7900 or Brandywine 0422.

Drink Old Carnegie PILS'NER BEER

Beer Distributors

Latrobe Pilsner "The Beer that Thousands Cheer." Frank Tito, distributor, 1818 Colwell St. Prompt delivery. Grant 2456.

Trucks for Rent

LET'S go on a cool picnic. Automobiles for 2 or 4. Trucks for 4 or more. Auto Rental 555 6th ave. GR 1900.

LEGAL

LEGAL NOTICES

HERMAN W. KAUFMANN, Attorney-at-Law, 913 Berger Building, Pittsburgh, Pennsylvania. Notice is hereby given of intention to file articles of incorporation with the Department of States of the Commonwealth of Pennsylvania at Harrisburg on the 14th day of August, 1934, by Harry Alpern, Julia Alpern, Alex Robinson and Leona R. Robinson for a certificate of incorporation of a proposed business corporation to be organized under the Business Corporation Law of the Commonwealth of Pennsylvania, approved May 5, 1933, said corporation to be named "Alco Hat Company." The purpose or purposes for which it is organized: Buying, selling, trading and dealing in hats, caps and other articles of wearing apparel and material and supplies connected therewith, and for these purposes to have, possess and enjoy all the rights, benefits and privileges of said Act of Assembly.

BIALAS, RYAN, IRONS & McINTYRE, Attorneys, 2600 Grant Building. Notice that letters testamentary on the estate of William E. Braunlich, deceased, late of Pittsburgh, Allegheny County, having been granted, all persons indebted to said estate will make payment and those having claims will present them to Kathryn Emma Brunlich, Executrix, 4140 Perrysville avenue, Pittsburgh, Pa.

CHARLES A. LOCKE, Attorney, 1406 Berger Building. Notice that letters testamentary on the estate of Minnie A. Richards, deceased, late of Pittsburgh, Allegheny County, having been granted, all persons indebted to said estate will make payment and those having claims will present them to Dr. A. G. Gantt and Charles A. Locke, Executors, 1406 Berger Building, Pittsburgh, Pa.

LAWRENCE J. A. PURPURA, Attorney, 603 Law and Finance Bldg. Notice that letters of administration c. t. a. on the estate of Frank Scarpaci, deceased, late of Pittsburgh, Allegheny County, having been granted, all persons indebted to said estate will make payment and those having claims will present them to Thomas Scarpaci, administrator, c. t. a., 1717 Tustin st., Pittsburgh, Pa.

OSCAR G. MEYER, Attorney, 503 Peoples East End Bldg. Notice that letters of administration on the estate of Charles Phillips Anderson, deceased, late of Pittsburgh, Allegheny County, having been granted, all persons indebted to said estate will make payment and those having claims will present them to Elis Cavanagh Anderson, Administratrix, 5716 Migonette st., Pittsburgh, Pa.

LEGAL

LEGAL NOTICES

WILLIAM L. JACOB, Attorney, 436 Diamond st. Notice that letters testamentary on the estate of Anna Schatzel, deceased, late of Pittsburgh, Allegheny County, having been granted, all persons indebted to said estate will make payment and those having claims will present them to Mary Louise Schatzel, executrix, 142 Lanark st., N. S., Pittsburgh, Pa.

J. M. STONER & SONS, Attorney, 1405 Union Bank Bldg. Notice that letters testamentary on the estate of Robert D. O'Neil, deceased, late of Pittsburgh, Allegheny County, having been granted, all persons indebted to said estate will make payment and those having claims will present them to Anne R. O'Neil, Execrutrix, 148 Grant ave., Bellevue, Pa.

LEWIS A. WEISBERG, Attorney, 412 Berger Building. Notice that letters of administration on the estate of Antonio Greco, deceased, late of Pittsburgh, Allegheny County, having been granted, all persons indebted to said estate will make payment and those having claims will present them to Nicola Greco, Administrator, 7001 Susquehanna st., Pittsburgh, Pa.

JOSEPH S. SZEPE, Attorney, 706 Berger Bldg. Notice that ancillary letters of administration on the estate of Therese Bayer, deceased, late of Attendorn, Germany, having been granted, all persons indebted to said estate will make payment and those having claims will present them to John E. Loibl, Ancillary Administrator, 270 Emerson st., Pittsburgh, Pa.

CLARENCE B. NIXON, Attorney, 400 Standard Life Building. Notice that letters testamentary on the estate of Jennie Silk or Elizabeth Eugenie Silk, deceased, late of Scott Township, Allegheny County, having been granted, all persons indebted to said estate will make payment and those having claims will present them to Clarence B. Nixon, Executor, 400 Standard Life Building, Pittsburgh, Pa.

H. GLENN SAMPLE, Attorney, Berger Building. Notice that letters testamentary on the estate of Marjorie Sample, deceased, late of Shaler Township, Allegheny County, having been granted, all persons indebted to said estate will make payment and those having claims will present them to Lillie M. Sample, Executrix, 156 Evergreen ave., Millvale, Pa.

JOSEPH S. SZEPE, Attorney, 706 Berger Bldg. Notice that letters testamentary on the estate of Margaret M. Kosters, deceased, late of Pittsburgh, Allegheny County, having been granted, all persons indebted to said estate will make payment and those having claims will present them to Joseph S. Szepe, Executor, Courtney Mill road, Ross Township, Pa.

"cost me only 78c to rent my room through Sun-Telegraph"

MRS. W. L. HYSER, 6029 Rodman Street.

SUN-TELEGRAPH CLASSIFIED WANT ADS

"Just the Results You Need"

Phone Your Ads and Charge Them.
—GRANT 5400—
"As Easy As Sending a Telegram."

Local WANT AD Rates:

1 Consecutive Days ....[illegible] a Word
3 to 6 Consecutive Days ....[illegible] a Word
1 to 2 Consecutive Days ....[illegible] a Word

DEATH NOTICES:

Including Funeral Notices, Cards of Thanks, In Memoriam and other Vital Notices
Per Agate Line (Six words to Line) 30c

SITUATIONS WANTED:

7 Consecutive Days ....[illegible] a Word
3 Consecutive Days ....[illegible] a Word
1 Insertion ....[illegible] a Word
(Minimum Charge 25c)

CHURCH ANNOUNCEMENTS:

Classified ....35c per Agate Line

CANCELLATIONS AND CORRECTIONS:

Must be telephoned to the Want Ad Service Department between the hours of 8:30 A. M. and 5:30 P. M.

When orders for cancellation or correction are made over the telephone, confirmation should be sent immediately by letter to the Classified Advertising Manager.

A "Cancellation Number" is given to persons authorizing cancellation. This number should be kept by advertiser as a record of the transaction for use in case of dispute or verification until payment is made.

Notice of typographical errors must be given in time for correction before the second insertion. The Sun-Telegraph will not be responsible for more than one incorrect insertion of advertisement.

BOX NUMBER REPLIES:

The Sun-Telegraph maintains a complete and efficient "Box Number" service for the accommodation of classified advertisers, without extra charge. The Box Number, in lieu of advertiser's own address, is counted as two words in figuring cost of advertisements. Answers may be picked up at the Sun-Telegraph Main Office at Telegraph Square, or at the Fifth Ave. Branch Office, corner Market. If replies to box number advertisements are to be mailed, postage must be paid for by advertiser.

ORDERING YOUR WANT AD:

You may MAIL your ad to "Classified Advertising Manager, Sun-Telegraph, Pittsburgh, Pennsylvania," or you may BRING it to the Sun-Telegraph Main Office at Telegraph Square or the Accommodation Office, corner Fifth Ave. and Market St.; or you may PHONE your Want Ad to Grant 5400, "Want Ad Department." Charge it. Use the method most convenient to you.

SPECIAL PERSONAL SERVICE:

If you have some special need for which you require personal counsel on copy at your home or office, just call the Classified Advertising Manager and ask to have representative call. No extra charge.

CONTRACT RATES:

The Sun-Telegraph will submit to any professional advertiser special schedule of rates on yearly basis.

FOR ADDITIONAL INFORMATION ABOUT RATES AND SERVICE
—WRITE OR PHONE—
Classified Advertising Manager
Pittsburgh Sun-Telegraph

Memory Test

Answers to yesterday's Sports Memory questions follow:

1—The annual East vs West all-star football game in San Francisco is played for the benefit of the Shriner's Hospital for Crippled Children.

2—Bunny Burzio came to Carnegie Tech from Jeannette and Angelo Bevevino from Warren, Pa.

3—Louis (Kid) Kaplan outgrew the class and surrendered the featherweight boxing title.

4—The longest bare knuckle fight on record was fought between James Kelly and Jonathan Smith, near Melbourne, Australia, in 1855. It lasted 6 hours 15 minutes.

5—Bob Emslie was an umpire for 38 years.

(See today's questions in Sports Section.)

LEGAL

LEGAL NOTICES

DUFF, SCOTT & SMITH, Attorneys, 2615 Grant Building. Notice that letters testamentary on the estate of Christiana Orr, deceased, late of Penn Township, Allegheny County, having been granted, all persons indebted to said estate will make payment and those having claims will present them to Merle L. Orr, Box 193, R. D. 1, Wilkinsburg, Quintin J. Orr, 9 Champa street, Wilkinsburg, Pa., Executors.

KARL E. WEISE, Attorney, 812 Frick Building. Notice that letters testamentary on the estate of William Muller or William Buck Muller, deceased, late of Crescent Township, Allegheny County, having been granted, all persons indebted to said estate will make payment and those having claims will present them to Mary C. Erwin, Executrix, Box 211, Glen Willard, Crescent Township, Pa.

MENTION THE SUN-TELEGRAPH WHEN ANSWERING ADVERTISEMENTS

OFFICIAL—PITTSBURGH

NO. 246.

AN ORDINANCE—Appropriating and setting aside certain sums, including engineering and other necessary expenses, for general public works improvements, including improvement and repair of streets, bridges, bridge approaches, water works and appurtenances, sewerage and drainage systems and appurtenances, public buildings, parks and playgrounds, in the Department of Public Works, from the proceeds of the sale of General Improvement Bonds 1934, authorized by Ordinance No. 182, approved June 30, 1934.

SECTION 1. Be it ordained and enacted by the City of Pittsburgh, in Council assembled, and it is hereby ordained and enacted by the authority of the same, That the following sums are hereby set apart and appropriated in the Department of Public Works from the proceeds of the sale of General Improvement Bonds 1934, authorized by Ordinance No. 182, approved June 30, 1934, for the payment of the cost, including engineering and other necessary expenses for making general public works improvements, including improvements and repair of streets, bridges, bridge approaches, water works and appurtenances, sewerage and drainage system and appurtenances, public buildings and parks and playgrounds, as respectively set forth:

Filtration Plant—For furnishing and delivering filter bed sand..$ 8,000.00
Filtration Plant—Repairs to baffle walls—West Sedimentation basin—
Construction work...$24,400.00
Salaries and wages.. 575.00
Miscellaneous services 25.00
Total 25,000.00
Brilliant Pumping Station—
Installment payment for equipment due July 11, 1934... 15,974.21
Water Supply System—Pipe Line Work—
Application Mains
Salaries and wages..$ 5,000.00
Materials 3,000.00
Street Improvement Mains
Salaries and wages... 11,000.00
Materials 6,000.00
System Improvement Mains
Salaries and wages... 17,500.00
Materials 10,000.00
Total 52,500.00
Filtration Plant—
Furnishing and installing Chlorinators and appurtenances—
Construction work 10,000.00
Pumping Stations and Pipe Lines—
The improvement and reimprovement of pumping stations and work in connection therewith, including electrification of Herron Hill Pumping Station, re-equipment of Lincoln Pumping Station, new pumping station on Saline street near Greenfield avenue bridge, and on Mellon street near Highland Park, including the installation of all equipment and appurtenances, alteration of old and construction of new buildings, pipe line connections and pipe lines in connection with said projects—
Construction work ..$295,000.00
Salaries and wages.. 15,000.00
Miscellaneous services 500.00
Total $310,500.00
Manchester Bridge over Allegheny River—
Repaving and Repairing—
Construction work ... $30,000.00
Engineering expenses 1,000.00
Total 31,000.00
Boulevard of the Allies—
Ramp leading from Grant street—
Reconstruction of Expansion Dams—
Construction work....$10,000.00
Reconstruction of Entrance—
Construction work.... 6,000.00
Engineering expenses.. 1,500.00
Total 17,500.00
Street Repairs—
Hillcrest street—
Construction work... $14,000.00
Engineering expenses.. 1,000.00
Total 15,000.00
Beechmont street—Reconstruction—
Construction work.. $ 3,000.00
Engineering expenses.. 500.00
Total 3,500.00
Street Repaving—
Forbes street—Sixth Ave. to Van Braam St.—
Construction work.. $72,000.00
Liberty Avenue—21st St. to 32nd St.
Construction work.. 25,000.00
Penn Avenue—21st St. to 31st St.—
Construction work.. 118,000.00
Smallman St.—21st St. to 24th St.—
Construction work.. 33,000.00
Engineering expenses.. 15,000.00
Total 263,000.00
Concrete Steps—In various locations in the City.......... 37,000.00
Drinking Fountains in Parks—
Construction work... 7,000.00
Engineering expenses.. 700.00
Total 7,700.00
Buildings in various playgrounds—
Construction or partial reconstruction—
Construction work.. $22,000.00
Engineering and architectural expenses.. 2,000.00
Total 24,000.00
Fences at various Playgrounds and Parks—
Construction and Reconstruction—
Construction work... $20,100.00
Engineering expenses.. 1,200.00
Total 21,300.00
City's share of State and Federal Aid street improvement projects—
Frankstown avenue—widening and re-improvement—
Construction work.. $10,000.00
Engineering expenses.. 1,000.00
$11,000.00
Carson Street West—Widening and re-improvement—
Construction work.. $20,000.00
Engineering expenses.. 2,500.00
22,500.00
Total .... $ 33,500.00
Trunk Sewers—
Four Mile Run trunk relief sewer from Second Avenue northwardly to vicinity of Four Mile Run Road—
Construction work.. $200,000.00
Engineering expenses.. 10,000.00
Total $210,000.00
Grand total $1,089,474.21

SECTION 2. That any ordinance or part of ordinance, conflicting with the provisions of this ordinance, be and the same is hereby repealed, so far as the same affects this ordinance.

Passed in Council July 26, 1934.
Approved August 6, 1934.
WM. N. McNAIR, Mayor.
Recorded in O. B., Vol. 46, page 135.

OFFICIAL—COUNTY

ALLEGHENY COUNTY, PA., DEPARTMENT OF HIGHWAYS, BRIDGES AND TUNNELS

Pittsburgh, Pa., August 10, 1934.

Separate and sealed proposals will be received at the office of the County Controller of Allegheny County until 10 o'clock a. m. (eastern standard time), 11 o'clock a. m. (daylight saving time), Tuesday, August 28, 1934, and will be opened by the County Commissioners one hour later for the following:

BRIDGE NO. 2, PINEY FORK. Removal of existing bridge and reconstruction of bridge and approaches.

GLASSPORT-CLAIRTON BRIDGE NO. 6, MONONGAHELA RIVER. Cleaning and painting superstructure.

CLEANING AND PAINTING EIGHTEEN SMALL BRIDGES between the Allegheny and the Monongahela Rivers.

Specifications, form of contract, instructions to bidders, proposal and blue print copies of letting plans may be viewed at the office of the Commissioners of Allegheny County.

Copies of above data for use of bidders will be furnished upon application to the contract clerk in the Department of Highways, Bridges and Tunnels of Allegheny County, Room 303, County Office Building, Pittsburgh, Pa. A deposit in the amount of $5.00 will be required for each set of specifications; receipt for said deposit will be given and the money refunded upon return of the specifications.

Proposals must be accompanied by a certified check or surety company bond for the amount fixed in the "instructions to bidders" as evidence that the bidder will accept and carry out the conditions of the contract in case of award.

The County Commissioners reserve the right to reject any or all bids.

ROBERT G. WOODSIDE,
County Controller,
Allegheny County.

VITAL NOTICES

DEATH NOTICES 1

AUEN—Friday, August 10, 1934, at his residence, 1507 Murtland avenue, HARRY R. AUEN. Friends received at H. Samson's, 537 Neville street, where services will be held. Time to be announced later.

BEST—At Saginaw, Mich., Tuesday, August 7, 1934, at 11 a. m., JAMES KERR BEST, husband of Kezia Hanbury Best, aged 61 years; father of Mrs. Pearl Newton, Mrs. Henrietta Culp, Harry J. and Edward S. Best; brother of Mrs. Gertrude Scanlon, Mrs. Viola Davis, Joseph A. and Harry W. Best. Remains will arrive Thursday noon at the residence of his son-in-law, Clayton Culp, 2341 Sidney street, South Side, Pittsburgh. Services Saturday at 3:30 p. m. Friends are invited. Interment in South Side Cemetery.

DENISON—At the residence of her niece, Mrs. Nellie B. Howe, Indianapolis, Ind., Thursday, August 9, 1934, CARRIE T. DENISON, widow of William M. Denison. Services at the home of the T. B. Moreland Co., North Highland avenue at Rippey street, E. E., Saturday afternoon at 2 o'clock. Arrival in Pittsburgh Saturday morning.

FALBO—Thursday, August 9, 1934, Mrs. SADIE M'QUAIDE FALBO, wife of Frank J. Falbo; mother of Frank J., Jr., Leona, Anna May and Sarah Jane Falbo; niece of A. J. Kennedy of the First Ward. Funeral from the family home, 5420 Penn avenue, Monday at 8:30 a. m. High mass at St. Lawrence's Church at 9 o'clock. Friends invited.

FLANDERS—Wednesday, August 8, at 8 a. m., HATTIE BLANCHE (nee Lowe), beloved wife of Albert M. Flanders, at her home, 208 East Meyers street, Carrick (Twenty-ninth Ward, city). Funeral Saturday afternoon at 3 o'clock. Interment in South Side Cemetery. (Philadelphia, Pa., and St. Petersburg, Fla., papers please copy.)

HOAGLAND—On Thursday, August 9, 1934, in his 71st year, LEWIS M., husband of Ella T. Netting Hoagland. Funeral from his home, 1007 Park avenue, East McKeesport, Pa., Saturday, August 11, at 2 p. m., daylight saving time. Interment Allegheny Memorial Park.

KELM—Friday, August 10, 1934, CARL T. KELM, JR., son of Carl T. and Blanche Rimmell Kelm. Funeral from family home, 1117 Burns street, Wilkinsburg, Sunday, August 12, at 2:30 p. m.

LYDON — Wednesday evening, August 8, 1934, at 11 o'clock, JAMES JOSEPH LYDON, beloved son of Bridget Lydon (nee O'Donnell), and the late Patrick Lydon, at the family home, 1123 Lancaster avenue, Regent Square, Pittsburgh. Funeral Saturday morning at 8 o'clock. Requiem high mass at St. Anselm's Church, Swissvale, Pa., at 9 o'clock. Friends invited. Interment in Calvary Cemetery.

MALLOY—Thursday, August 9, 1934, at 2 p. m., MRS. KITTY MULLEN MALLOY, widow of the late Martin Malloy. Funeral from the residence of her daughter, Mrs. James O'Connell, 918 Norfolk street, Greenfield, Monday morning at 8:30 o'clock. High mass of requiem at St. Rosalia's Church at 9 o'clock. Friends invited.

MOORE—Wednesday, August 8, 1934, CATHERINE LEONA (nee McElroy), beloved wife of Harlan C. Moore and mother of Harlan A. Moore. Funeral from her late residence, 3610 Colmar street, Saturday, August 11. Requiem mass at St. Paul's Cathedral at 9:30 a. m.

McDONOUGH — Thursday, August 9, at 11:30 p. m., JAMES, son of the late Thomas and Mary King McDonough. Survived by a brother, Thomas, of Parsonburg, Md., and two sisters, Mrs. Katherine Kerr and Mrs. Leo Vollmer, of Pittsburgh. Funeral from his late home, 306 Fifty-fourth street, Monday, August 13, at 8:30 a. m. Solemn high mass of requiem at St. Kieran's Church at 9.

M'KNIGHT—Tuesday morning, August 7, 1934, at 9:15 o'clock, ANNA WUNDERLICH, widow of James Watson McKnight, mother of Rev. Burr R. McKnight, of Pittsburgh, and Charles Watson McKnight, of Glendale, Cal. Remains at the home of the T. B. Moreland Co., North Highland avenue at Rippey street, E. E. Service at the Emory Methodist Episcopal Church, Monday afternoon at 2 o'clock. Remains may be viewed at the church one hour previous to service. Interment private.

NIEMAN—Wednesday, August 8, at 9:20 p. m., MAY, wife of Edward R. Nieman. Funeral services at the family residence, 2768 Homehurst street, Overbrook, Saturday at 2:30 p. m. Friends invited. (Boonville, N. Y., papers please copy.)

SCHAEFFER—Tuesday, August 7, at 11:45 p. m., LENORA GUETTER SCHAEFFER, beloved wife of Herbert S. Schaeffer. Funeral from the family home, 1235 West North avenue, North Side, Saturday, August 11, at 2:30 p. m. Friends invited.

SCHERPF—Wednesday, August 8, at 8:15 p. m., EDWARD G. SCHERPF, in his 72nd year, beloved husband of Bessie Treckman and father of Bessie J. Mar[illegible] tin. Funeral services Saturday, August 11, at 1 p. m., at the [illegible] Funeral Home, [illegible] street, North Side. Friends are invited.

SIMPSON — At the family residence, [illegible] Rebecca avenue, Wilkinsburg, MARGARET KEMPF, wife of the late John C. Simpson. Survived by one daughter, Mrs. [illegible], two grandchildren, one sister, Mrs. Clara Kempf Clark. Remains at Baker's East End Mortuary. Funeral Saturday. Requiem mass at SS. Peter and Paul Church at 9 o'clock. L. C. B. A., Branch 137, and friends invited.

WALSH—Thursday, August 9, 1934, at 6:30 a. m., MARY JENNINGS WALSH, wife of Stephen P. Walsh, mother of Michael and Anna May Walsh and daughter of Mrs. Mary Glass [illegible] and the late Michael Jennings, at her residence, 210 Madeline street, Carrick. Funeral Monday, August 13, at 8:15 a. m. High mass of requiem at St. Basil's Church at 9 a. m. Friends invited. Take Carrick car to Agnew avenue.

WEBER—Wednesday, August 8, 1934, at 12 o'clock midnight, FRED WEBER, husband of the late Mary Vogel Weber, in his 85th year. Father of Rose L. and Frank A. Weber and Mrs. C. G. [illegible], brother of Conrad Weber. Funeral from the funeral home of John D. McNaugh's Sons, 425 Brownsville road, opposite Mt. Oliver Harris. Services Saturday, August 11, at 1:30 p. m. Friends are invited.

YOUNG—Thursday evening, August 9, 1934, at 7 o'clock, JOHN WILLIAM, husband of Mary L. Young and son of the late Samuel and Emma Tin Young. Services at the residence of his sister, Mrs. T. Chalmers Duff, 1300 North Sheridan avenue, East End, Saturday afternoon at 3:30 o'clock. Interment private.

IN MEMORIAM 4

IN MEMORIAM
ZELLER, GEORGE J.—Entered into eternal rest one year ago today, August 10, 1933. Sadly missed by his mother, sister and Aunt Gussie.

In loving memory of our dear mother, Mrs. Emma E. Fink, who departed this life August 10, 1927.
Her memory is as dear today
As in the hour she passed away.
The Bereaved Family.

FUNERAL DIRECTORS 5

FUNERALS COMPLETE FROM $100 UP
Grime & Blair
4112 Main St. Schenley 3000.

ARTHUR A. SHAW — Efficient day and night service. Hancock extension. Vandergrift 359.

CEMETERIES AND MAUSOLEUMS 7

ALLEGHENY COUNTY MEMORIAL PARK INFORMATION PHONE ATLANTIC 9847.

MOUNT ROYAL MAUSOLEUM
Entombment space available. AT 3409.

PUBLIC NOTICES

LOST AND FOUND 10

LOST AND FOUND SERVICE BUREAU
If you have found something and you do not see it advertised above, call Miss June, at Grant 5400. Miss June has a list of all lost articles advertised in the Sun-Telegraph during the last 60 days. If you have lost something of value let Miss June assist you in finding it. She will advertise it to the largest number of newspaper readers in Pittsburgh and will list it for 60 days in the service Bureau.
CALL GRANT 5400

BLACK PURSE lost Tuesday afternoon, Sander's Store, Highland and Penn. Finder can have the money by returning purse and other contents. 150 Meadow st.

CAMEO BROOCH lost July 19 near Ross and Mill st., Wilkinsburg. Reward. Churchill 1254.

FOUND suitcase containing steamship ticket, travelers checks, re-entry permit, personal effects belong to Jonas Lucas Vesimas, at Fourteenth and Penn, Friday, 2 a. m. Call Mr. Kelly, EM 0669.

GERMAN police dog, male; Wilkinsburg, Homewood; "Rinty;" reward. 508 Wallace. CH 7915.

LOST—2 suit cases, near Lisbon, O., or Chester, W. Va., Lincoln highway, Saturday afternoon; reward. John Clark, 1002 Flemington st., Pittsburgh.

MONEY—$65 lost Wednesday at Forbes Field. Needed. Reward. Montrose 7846.

SPECTACLES, bi-focal, unboxed black case, Forbes Field, Wednesday; reward. Atlantic 1751.

WRIST WATCH—Lady's, white gold, Elgin works; between 36th st., Penn ave. and St. Augustine's Church, 37th st.; reward. SC 5385.

FOUND ON STREET CARS AND BUSES
WEDNESDAY, AUGUST 1.
Pass case, route 73.
THURSDAY, AUGUST 2.
Purse, route 58.
Beads, route 75.
Money, route 68.
Pass case, route 37.
SATURDAY, AUGUST 4.
Purse, route 77.
Purse, route 53.
SUNDAY, AUGUST 5.
Purse, route 68.
Purse, Wilkinsburg coach.
MONDAY, AUGUST 6.
Purse, route 94.
Information concerning these articles may be had by calling Pittsburgh Railways Company Lost Department, Grant 7450. Ask for Extension 148.

BUSINESS PERSONALS 12

LIQUOR
Has its use brought you anything but grief, misery and shame? There is a way to correct this. Try the safe, humane and sure treatment.
THE SHADY SIDE SANITARIUM.
EM. 9382 6309-11 Marchand st.

Cash $35oz. For Gold
Less Refining Charges. Silver, Diamonds.
COOPER GOLD REFINING CO.
304 CLARK BLDG. AT 4646

HAY FEVER—Hopeless sufferers find relief using
ASTHMA— Breatheasy
304 Westinghouse Bldg. Breatheasy Co. of Pa. Atlantic 8074.

DR. LORENZ
Specialist in diseases of men.
631 Penn ave., Pittsburgh, Pa.

IF YOU are in need of money at a lawful rate of interest, call Atlantic 8167 and ask for Mr. Pifer. Strict privacy assured.

DRESSMAKING, quilting; hand-made quilts for sale. 519 Lockhart st. Fairfax 2914.

CASH FOR OLD GOLD
Pgh. Gold Refg. 302A Clark Bldg. AT 4318.

MINTONS iron, rust, ink, grass and fruit stain remover for sale at your druggist.

CASH FOR OLD GOLD. H. & L. Gold Refining Co., 515 Clark Bldg. AT 0621.

SCHOOLS AND INSTRUCTION 15

ENROLL now in Pittsburgh's first beauty school. Marinello Frederic, 207 Fifth ave. CO 2100. Write for New Catalog S. 624.

PGH. AUTO DRIVING SCHOOL—Complete course, $10; license guaranteed. 401 Dinwiddie. Court 6498.

DANCING, MUSIC, DRAMATICS 16

SCHELOT'S — Pittsburgh's most practical studio for private dancing instructions. Open daily. 118 Sixth st.

BUSINESS SERVICES 25

Detectives

DETECTIVE—H. Q. Morse, investigations. Court 0616. Carrick 1407. 729 Bakewell Building.

Electrical Wiring

REGISTERED electrician desires any kind of Electrical work, prices reasonable. Montrose 6214.

Fur Cleaning and Repairing

FUR COAT made jacket, $15; plain fur coat cleaned, $2.50; fur jackets cleaned, $1.50; fur coats relined, $5. FIRTKO, 426 Penn ave., 2nd floor, opposite Hotel Mayfair, near Horne's. Atlantic 6144. We call for coats.

House Painting

PAINT 6-room house, 2 coats, $69 up; 12 months to pay. Atlantic 4493.

Painting—Paperhanging

PAPERHANGING and painting, first class work. Cedar 0618.

MOVING, TRANSFER, STORAGE 26

The household goods movers listed below are operating legally under the jurisdiction of the Public Service Commission of the Commonwealth of Pennsylvania and hold certificates of public convenience and necessity with tariff on file at Harrisburg.

HASLEY BROS.
LONG DISTANCE MOVING
FIREPROOF WAREHOUSES
Storage, Packing, Moving.
FA 6104 Evenings CE 5575
Public Service Commission No. A-25816

FOR THIS WEEK WE NEED
Two loads New York, Philadelphia.
One load Washington, Baltimore.
CRAY, HAZEL 5500; 2244 Murray Ave.

FURNITURE MOVING AND STORAGE. HAUGH & KEENAN. MO 4300. Public Service Commission No. A 25611.

[illegible] moving, packing, crating, shipping, [illegible]. Furniture bought and exchanged. Albert Balmer. CE [illegible].

FOREST HILLS TRANSFER, loads from Richmond, Washington, Cleveland; return [illegible].

[illegible] WERNER—Fireproof warehouse, local, long distance moving. Ca [illegible].

(Unlicensed by P. S. C.)

LOCAL-LONG DISTANCE MOVING—Return loads wanted from New York, Washington, Baltimore, way points. MA [illegible].

TWO large closed, padded, insured vans returning from Chicago; special rate. Pittsburgh Warehouse. Schenley [illegible].

SITUATIONS WANTED

SITUATIONS WANTED—BY MEN 30

COLLEGE GRADUATE wants employment of any kind. Darwin Gass, Coraopolis, Pa.

GENERAL chauffeur, truck driver or any kind of work. Write C 75, Sun-Telegraph.

SITUATIONS WANTED—BY WOMEN 31

PIANO JAZZ 50c
Taught in few easy lessons. Montrose 7183.

COLORED laundresses, men and women cleaners, house girls, cooks, chefs, couples. Atlantic 2787. Imperial Employment.

FIRST-CLASS colored laundress wishes work Wednesday, Thursday, Friday. Penhurst 0467.

NEAT colored woman wants day's work in private family. Mayflower 4079.

DAY WORK WANTED 33

Awnings

AWNINGS, WESTLING "tailor-made," reduced. Tents for sale or rent. Penhurst 1800.

Carpentering—Repairing

CARPENTER wants work; repairing and remodeling a specialty; estimates furnished. Carrick 6384-R.

Curtains and Drapes

CURTAINS $1.00 PAIR. ANY SIZE WINDOW, MADE TO ORDER, INCLUDING MATERIAL. CHURCHILL 3225.

General

CARPET and linoleum laid, new work measured, sewed and laid; remodeling a specialty; estimate furnished. Penhurst 7198.

FREDDY ROSE, 50c
Jazz piano, 10 easy lessons. Cedar 2281.

COLORED woman wants work by week or day. Call Court 4896.

PITTSBURGH ASSN. IMP. OF POOR
Free Employment Bureau.
SKILLED MECHANICS, Plumbers, Electricians, etc. Coal Carriers, Housemen, Orderlies, Handy Men, Farmers, Pick and Shovel, etc. Capable, dependent family men personally known to us. Help us find these men work. Free Employment Bureau, 428 Duquesne way, Atlantic 4183.

Painting—Paperhanging

PAPERHANGING, painting, plastering; paper removed by steam; work guaranteed. Nesbit Brothers. Penhurst 3846.

PAPERHANGING—$2.50 room; painting, plastering; work guaranteed. Mayflower 2468. Mayflower 2064.

PAPERHANGING $3 room; work guaranteed; double edge specialty. Estimates given. Montrose 6077.

PAPERHANGING and sanitas; work guaranteed; 18 years' experience; paper furnished. Jackson 2418.

PAPERHANGING, $2.50 room, guaranteed; trim both edges. R. H. Hunter. Federal 3045-J.

Slip Covers

SLIP COVER SETS, $3.95
DAVENPORT AND 2 CHAIRS, INCLUDING MATERIAL AND MAKING. CHURCHILL 3225.

HELP WANTED

HELP WANTED—MALE 35

CAULKERS—Experienced men only. Call Churchill 1800 between 7 and 8:30 p. m.

HOUSE TO HOUSE CANVASSERS
Most complete line of notions, cosmetics, extracts, spices, soaps in the country; guaranteed lowest prices. Come in and look around. Out of towners send for catalog. B. & N. Sales, 967 Liberty ave.

MEN with sedans or covered light trucks to deliver Sears, Roebuck & Co.'s catalogs in surrounding counties; must be familiar with small towns and rural sections. Apply in person only to representative of The Reuben H. Donnelley Corporation, at P. R. R. Freight Station, Ebensburg, at 11 a. m., August 13; at P. R. R. Freight Station, Indiana, 11 a. m., August 14; at B. and O. Freight Station, Somerset, 10 a. m., on August 15; at P. R. R. Freight Station, Bedford, 3 p. m., August 15; at P. R. R. Freight Station, Cumberland, Md., 11 a. m., August 16, and at P. R. Freight Station, Johnstown, all day August 17 and August 18.

SALESMAN—Over 25, married preferred. Write R 110, Sun-Telegraph.

CLASSIFIED ADS ARE AMONG THE GREATEST MONEY-SAVERS KNOWN

HELP WANTED—FEMALE 36

BEAUTY OPERATOR
for North Side shop. State age, experience, references. Write J-93, Sun-Telegraph.

SPECIAL employment for married women; $15 weekly and your own dresses FREE representing nationally known Fashion Frocks; no canvassing; no investment; send dress size. Fashion Frocks, Dept. P-8572, Cincinnati, O.

EMPLOYMENT PREPARATION 40

Male

AIRCRAFT Radio, gov't approved school. Pgh. School of Trades, 405 Penn ave.

WANTED TO RENT

WANTED BOARDERS 46

BELLEVUE — Room, laundry, excellent meals, unlimited telephone; home privileges, $9. Linden 4613.

WANTED ROOMS AND BOARD 47

PRIVATE room, board, services of man or woman for young man tubercular patient; outskirts city or farm; state cost. R 168, Sun-Telegraph.

WANTED SUMMER BOARDERS 48

ATLANTIC CITY rooms, clean, reasonable, for 3 or 4 persons. 2226½ Arctic ave.

ROOMS FOR RENT

HOTELS AND APARTMENT HOTELS 50

HADDON HALL HOTEL, 4730 Center ave. —Rooms with private baths, $45 month. Mayflower 7123.

ROOMS FURNISHED 52

SHADY AVE., 434—Large well furnished room, good board, home like.

ROOMS UNFURNISHED 53

BELLEVUE, 183 North Sprague—Two or three-room apartment, complete. Linden 2439-J.

EDGEWOOD, 124 Lincoln—3 rooms, bath, gas, light, heat, $20. Penhurst 0735.

NORTH SIDE, 3904 Evergreen road — 3 rooms, sun parlor, use bath. Wellington 1734-J.

OAKLAND—4 rooms, including large room suitable doctor's office or beauty parlor. Schenley 7128.

SHADYSIDE—2 rooms; gas, light, heat included; porches and yard. Mayflower 6784.

WINEBIDDLE, South, 208—2 cozy unfurnished rooms, private bath, all conveniences, reasonable.

ROOMS—LIGHT HOUSEKEEPING 54

NORTH SIDE, 324 West Jefferson; 3-room apartment; private home; $6.50. Fairfax 5327.

WALNUT ST., 5426 — 2 small furnished apartments, second, third floors. Mayflower 6183.

APARTMENTS for RENT

APARTMENTS FURNISHED 55

City and Suburbs

COOLEST, Cleanest Spot in Pittsburgh—Two-room apartments, Hotel service. BEACON APARTMENT HOTEL. JA 4412.

WE Specialize in SMALL APARTMENTS. Furnished, 2-3-4 rooms, $30 to $50. HALTER-MAHLER, 4779 Liberty. SC 4646.

MT. LEBANON—Princess Ann Apartments. Furnished, unfurnished. 321 Beverly rd. Lehigh 6493.

CEDAR AVE., 718—2-3-4-room modern apartments, private bath. FA 7840.

APARTMENTS UNFURNISHED 56

East End

Braddock Avenue
[illegible]
Near [illegible] school. 3-room [illegible], attractive grounds, [illegible]. 7473 [illegible] blvd. [illegible].

[illegible] attractive efficiency apartment; large living room, full size bed, kitchenette, closets, standard tile bath with shower; heat, refrigeration and gas range supplied. 6801 [illegible] Phillips ave. [illegible] $32.50 and $35.00.

[illegible] BLVD., [illegible]—Corner apartment, 4 rooms, bath, refrigeration, [illegible], including hot water heat, gas. Third floor.

E. E.—2-3-4 and 5-room apartments, [illegible] tile bath, hardwood floors, [illegible] reasonable. MA 1972.

[illegible], first floor, open porch, newly painted and papered throughout; [illegible] ave., near Lincoln ave. $30.

[illegible] AVE., NORTH, 621—3 rooms, bath, hot water, steam heat, $27.50 in advance; third floor.

[illegible] PARK, 5800 Walnut—3 rooms, bath, heat, $30; adults. Montrose 0517.

APARTMENTS UNFURNISHED 57

South Hills

CARRICK—$32.50, modern 4 rooms, hardwood floors, door bed, large windows, garage [illegible]. Everglade 1874.

[illegible] AVE., 1311—Duplex, 3 rooms, sun parlor, garage, $45. Linden 1838.

APARTMENTS UNFURNISHED 58

North Side

BRIGHTON district, redecorated, 3 rooms, second floor, heat, $35; adults. Linden 0318-M.

BOYLE ST. at Park—5 rooms, bath, $35. Allegheny Real Estate. FA 1390.

HOMER, 501—3 rooms, first floor, heat, porches, yard, $22. Cedar 5896.

APARTMENTS UNFURNISHED 59

City and Suburbs

WILKINSBURG — 3 rooms, hot water, steam heat; first floor; reasonable. Penhurst 6336.

WEST VIEW—Modern 3 rooms, first floor, heat, light, $28. Wellington 1482-J.

HOUSES FOR RENT

HOUSES FURNISHED 60

City and Suburbs

HAYSVILLE—6 rooms, porches, all conveniences; near station; $50. Sewickley 355-R.

HOUSES UNFURNISHED 61

East End

629 DALZELL PLACE — First-floor duplex, 5 rooms, bath, hot-air heat, gas furnace, $45.

FOURTH & GRANT REAL ESTATE CO. 304 Berger Bldg. Court 6410.

HOUSES UNFURNISHED 63

North Side

SUPERIOR AVE., 1413—6-8 rooms, modern, $25, $22, $20; month free. CO 6487.

HOUSES UNFURNISHED 64

City and Suburbs

NEAR East End Ave.—7 cheerful rooms, attractive yard, $35; also 3-room apartment, $15; adults. Penhurst 2558.

WEST VIEW, 122 Montclair avenue—Modern 5-room house. Will arrange lease. Leaving city.

OTHER RENTALS

BUSINESS PROPERTIES TO RENT 69

STOREROOM—5 rooms, bath, or can entire large store and 3 rooms, bath; 401 Gearing ave., Beltzhoover; good [illegible] location. Key 2d floor, or call AT 4390.

SUMMER PLACES TO RENT 73

WALDAMEER BEACH PARK—Furnished cottages available week Aug. 26. Ideal vacation spot. C. A. Massing, Kelso Estate, Erie, Pa.

VERY desirable furnished cottage by week or month; near Ligonier, Pa., inside toilet and bath; strictly modern; near golf course. Call Hazel 2218.

REAL ESTATE OFFERS

HOUSES FOR SALE 86

East End

RENTS WILL INCREASE
MORNINGSIDE—You can have deed to 7-room brick home, 2-car garage, for $740 cash, balance first mortgage, payable $53.30 month. Be secure from rent increases. LE 0672-J.

HOUSES FOR SALE 89

City and Suburbs

Wilkinsburg Manor
$7,800.
A model home, English cottage type, 6 rooms and garage. Beautifully landscaped. Will finance. HUBB BROS., 5972 Baum blvd. MO 8684.

LOTS FOR SALE 100

FOR SALE—9 acres, view of Perry highway, 2 miles south of Zelienople, Herb Walters, Zelienople, Pa. Phone Zelienople 156.

NORTH HILLS ESTATE—Plots as low as $700. Chartiers Realty Co. AT 7824.

REAL ESTATE—SALE, EXCHANGE 101

SUBURBAN bungalow, Evergreen road, near Keown Station—7 rooms, brick and tile, gas, water, electric, garage; 11 acres. For sale or trade for North Side property. R-169, Sun-Telegraph.

FARMS AND ACREAGE—FOR SALE 106

350 ACRES fronting on Allegheny River; can have motor boating, fishing, golf, tennis; fruit, gardens, spring water; mostly wooded; all kinds game; shady road; 4-story rustic clubhouse 30x55 ft. Kitchen attached, 2-story; $5,500; gets perfect title; possession at once. O. L. Allman, 238 Atlantic ave., Franklin, Pa.

150-ACRE farm on Rappahannock River; very susceptible to division. H. S. Romzie, Champlain, Va.

FINANCIAL

MORTGAGE MONEY 117

FIRST AND SECOND MORTGAGES
We Also Buy Mortgages.
Quick Service. No Advance Charges.
Frank J. Spermer, 508 Grant st., Room 302.

BUSINESSES FOR SALE

BUSINESS OPPORTUNITIES 122

FOR SALE—Will sell rights on royalty basis or outright on patented flower pot drainer. E. Pilkington, 615 First ave., Altoona, Pa.

ROOMING HOUSE—Choice East End location—40 rooms; 13 baths. Completely furnished. Will sell or rent. Mayflower 1972.

ROOMING HOUSE, East End—12 completely furnished rooms. Will sacrifice for quick sale. Mayflower 1072.

ROUTE 8—8 rooms, 1 acre, gas, pumps, beer parlor, $4,400. Charles H. Flick, Butler st., Sterling 1306.

CONFECTIONERY store and beer garden, with license. 2400 Arlington ave., Mt. Oliver.

MISCELLANEOUS

MISCELLANEOUS FOR SALE 125

CLOSET
Complete $13.75
As shown
ROSS Plumbing Supplies.
Wholesale to Everybody
228 Blvd. Allies, Pgh.
6322 Frankstown Ave., E. E.
455 Merchant St., Ambridge.

PAINTS $1.07 gal.; wallpaper. Economy Paint & Wallpaper, 335 Water st. CO 1621.

TAILOR'S pressing machine, Hoffman Klear-Buck model. 431 Water st., Pgh.

HOT water heat $289. Commonwealth Eng. Co., 502 Standard Life Bldg. Court 7271.

SHOP AT SEARS AND SAVE
328 N. Highland ave. Free Parking.

FURNITURE, HOUSEHOLD GOODS 126

BEDROOM SUITE, 3-piece, modern; 5-piece dinette set with rug; will sacrifice. Montrose 2918 evenings.

LEAVING city, sell bed complete, wash stand, sewing machine. 316 Moore ave., Knoxville.

COMPLETE furnishings of 5-room apartment, very reasonable. Mayflower 7853.

FURNITURE (used), large selection, reasonable. Belmar Storage, 741 Penn ave., Wilk.

WE PAY CASH
For used furniture. Call Atlantic 5044.

MISCELLANEOUS

MUSICAL INSTRUMENTS 129

KRANICH & BACH PIANO, $695
"America's Quality Built Piano." Reproducing period grand. Beautiful mahogany. Originally $1,500, now $695. Like new. Fourth Floor. Easy Terms.
BOGGS & BUHL

DRUM SETS
Traded in, reconditioned and priced for quick sale.
WURLITZER, 719 LIBERTY AVE.

120-BASS PIANO ACCORDION
Traded in and put in excellent condition; guaranteed. Wurlitzer, 719 Liberty ave.

ONLY practice piano, $29; terms $1 a week. Hoffmann's, 537 Wood st.

STEINWAY Grand Piano, used, now only $375. Hoffmann's, 537 Wood st.

MENTION THE SUN-TELEGRAPH WHEN ANSWERING ADVERTISEMENTS

RADIOS AND RADIO SERVICE 129

MAJESTIC auto set, $15. Tubes 4, $39, $1 a month. Dunsmore, 123 Brownsville rd.

CLASSIFIED ADS ARE AMONG THE GREATEST MONEY-SAVERS KNOWN

COAL AND FUEL 133

$3.40 Lump; $3.20 Egg Coal.
Black Diamond Coal Co.
Locust 1874.

BUILDING, MATERIALS & SUPPLIES 135

NEW and used building materials for sale cheap. AUSTIN GIVENS. FA 1486.

MACHINERY, TOOLS, EQUIPMENT 136

DIESEL ENGINE—15 K. V. A., G. E. alternator 220-volt, could have been in operation; sacrifice quick buyer. Martin Hauck, R. D. 1, Acme, Pa.

BOILER—Erie, 200 horsepower, second-hand. W. W. Lawrence & Co., West Carson st.

AIR AND WATER CRAFT 137

CLASS C racing motor and hull. See Stewart, Oakmont Boat Club, Oakmont 0411.

OFFICE, STORE EQUIPMENT 138

CABINET safe, blanket; perfect condition. Automobile Finance Co., 5526 Penn ave. Montrose 7600.

PETS AND SUPPLIES 144

$10 Chows; Red
Pedigreed; worth $50. 905 Penn Ave.

ESKIMOES—4 months, beauties; also other puppies, canaries. 710 South ave., Wilkinsburg.

SEALYHAM TERRIERS—3 males, 10 weeks old, lovely types, registered AKC; priced reasonably. Mrs. Peter Bechin, Mt. Echo, West Alexander, Pa. Phone Elm Grove 33-F-31.

IF THE breed of dog you are looking for is not listed here call Miss Booth, Grant 5400; she can tell you just where to find your dog.

POMERANIAN pups sired by Champion "Fairy Prince of Pomona." 1236 West North ave., N. S.

WIRE HAIRED fox terrier, male, pedigreed; house broken. Locust 0338-R.

BIRD DOGS, big sacrifice, 4 left: males, $15; females $10. Linden 3886.

FARM AND GARDEN

POULTRY AND SUPPLIES 145

500 WHITE leghorn chickens; 35 white leghorn pullets, 50c each; also coops. Sycamore 1865.

HORSES, STOCK, VEHICLES 147

HIGH-GRADE saddle horses, new-used saddles, bridles. Horses boarded. Blackmer's Ranch, near South Park Fair Grounds. Hemlock 0601.

AUTOMOTIVE

AUTOMOBILES FOR SALE 150

"TAKE IT TO BENNETT'S"
Auto Wreckers
Highest prices paid for your old cars and trucks. Lowest prices on all parts for all cars and trucks.
Bennett Brothers
5100-5200 Center Ave. Schenley 1600.
Plant No. 2.
1617-1701 Carson St. COurt 2294.
Pittsburgh, Pa.
MAIL ORDERS, 24-HOUR SERVICE.
Open Evenings Until 8.

AUBURN 1929 4 Sport Roadster; good condition, $125. Perrysville 614-R.

1932 Buick Sedan
Model 57. Buick's most popular model, equipped with synchro-mesh transmission, Fisher body, mohair upholstering, dark blue finish, only 11,000 miles; trade-in value $586. Our special this week-end $475.
R. E. Loughney, Inc.
5536 Center Ave. MO 4725.

BUICK, 1928 VICTORIA, $65.
333 PENN AVE., WILKINSBURG.
FREMONT 1400. OUR CARS INSIDE.

BUICK 1930 4-passenger Coupe $[illegible]
OLDS-PONTIAC RETAIL STORE
Baum and Craig. SC 8502.

BUICK 1929 Sedan $199
OLDS-PONTIAC RETAIL STORE
Baum and Craig. SC 8502.

BUICK 1932 club sedan; driven very little. A real value at $635. U. V. McGinnis Co., 5740 Baum blvd. MO 2736.

BUICK 1931 4-passenger Coupe $439
OLDS-PONTIAC RETAIL STORE
Baum and Craig. SC 8502.

BUICK 1931 Sedan. Pinkerton Motor, 1940 Brighton road. Fairfax 1195.

'31 Buick Sedan $419
SAUPP-KILROY, INC., Baum and Euclid.

CADILLAC 1929 Coupe $449
OLDS-PONTIAC RETAIL STORE
Baum and Craig. SC 8502.

Chevrolets—Fords AND Other Makes
Roadsters, Coupes, Cabriolets and Coaches; all in fairly good running condition; only $30 down, balance $3 per week; real bargains. Jones Motor Co., 1317 Carson st., S. S. Hemlock 8100.

CHEVROLET 1932 Sport Roadster; paint, tires and upholstery in good condition; mechanically A-1. $335.
DONALDSON MOTOR CO.,
1103 Western Ave.
North Side. Cedar 3601.

DEMONSTRATORS
1934 Chevrolet Models
Big Discount
Hodson Motor Co.
5812 Baum Blvd. Sc. 6707

CHEVROLET 1932 Coach $439
OLDS-PONTIAC RETAIL STORE
Baum and Craig. SC 8502.

CHEVROLET Sport Coupe, 1932; low mileage, $150 down. Dormont Olds, 3144 Liberty ave. LE 5400.

CHEVROLET Sport Coupe, 1933; $465. Hoevsler Motors, Inc., 4801 Baum blvd. SC 7510.

CHEVROLET 1929 Coach $99
OLDS-PONTIAC RETAIL STORE
Baum and Craig. SC 8502.

CHEVROLET Coach, 1929, $100; $10 down, 12 months to pay. 1615 Forbes st. CO 9572.

1929 CHEVROLET Coach $125
J. S. HANLON, INC., 5944 BAUM BLVD.

CHEVROLET 1933 Coupe. Pinkerton Motor, 1940 Brighton road. Fairfax 1195.

CHEVROLET Coach, 1933; $445. Hoevsler Motors, Inc., 4801 Baum blvd. SC 7510.

1930 CHEVROLET Coach $175
J. S. HANLON, INC., 5944 BAUM BLVD.

1933 CHEVROLET or Plymouth Sedan; bargain. West View Garage.

1929 CHEVROLET Coupe $100
J. S. HANLON, INC., 5944 BAUM BLVD.

CHRYSLER 6 sedan, 1932, wire wheels, new tires, $645; trade, terms. Abbott Sales & Service, 1325 Penn ave. CE 1031.

CHRYSLER Coupe, 1931, new tires, A-1 condition; will sacrifice. Call Perrysville 167.

CHRYSLER 1931 Sport Sedan $399
OLDS-PONTIAC RETAIL STORE
Baum and Craig. SC 8502.

CHRYSLER, PLYMOUTH USED CARS.
REA-SEAGERT CO. 5800 Baum blvd.

'31 Chrysler Coupe .... $[illegible]
SAUPP-KILROY, INC., Baum and Euclid.

AUTOMOTIVE

AUTOMOBILES FOR SALE 150

NORTH SIDE BUICK CO.
Lowest prices consistent with QUALITY
'30 Buick Sport Coupe ...$399
'29 Pontiac Sedan 175
'32 Studebaker Pres. Sed. 699
'31 Pierce Arrow Cabriolet 575
'30 Buick 5-Pass. Coupe.. 325
'30 Hudson Sedan 250
'32 Buick Sedan 550
'32 Nash Sport Coupe 450
'33 Pontiac Sedan 550
'32 Pontiac Sport Coupe ... 425
'30 Packard 5-Pass. Coupe 475
'31 Buick 4-Pass. Coupe... 425
'31 Nash 4-Door Sedan..... 375
'33 Buick Sedan 850
Many Others to Choose From
—Various Makes and Models—
North Side Buick Co.
Pittsburgh's Biggest Convenient Traded-Car Store
100 W. Stockton Ave., N. S., Pittsburgh
Just Across the Bridge from Downtown

SAMSON'S
BARGAINS
First Come—First Served
No Trades—No Terms
Buick 7-Passenger Sedan $49
Buick 5-Passenger Brghm 49
Pontiac Cabriolet 64
Chevrolet Roadster 39
Chevrolet Dump Truck 66
Buick Coach 72
Roosevelt Coupe 89
Chevrolet Coupe 95
Essex Coach 35
Essex Sedan 45
Guaranteed Running Condition
SAMSON'S
4647 Baum Blvd. MA. 2304

DODGE, Plymouth, unused cars. J. S. Hanlon, Inc., 5944 Baum blvd. MO [illegible].

DODGE Coupe, 1931, $395. Hoevsler Motors, Inc., 4801 Baum blvd. SC 7510.

DODGE Coupe, 1933, $75 down. J. N. Gregg, Irwin, Pa. Phone 3118.

ESSEX 1931 Sport Coupe ...... $[illegible]
OLDS-PONTIAC RETAIL STORE
Baum and Craig. SC 8502.

ESSEX 1933 Sedan. Pinkerton Motor, 1940 Brighton rd. Fairfax 1195.

1929 ESSEX Coach, easily worth $115. West View Garage.

FORD 8-cylinder Convertible, 1933, new tires, appearance very good. Automobile Finance Co., 5526 Penn ave. Montrose 7600.

FORD 1932 V-8 black Tudor Coupe, like new, $[illegible], will finance. Lehigh 4700.

FORD 1934 Cabriolet $519
OLDS-PONTIAC RETAIL STORE
Baum and Craig. SC 8502.

FORD Sport Roadster, 1933, low price. Automobile Finance Co., 5526 Penn Ave. Montrose 7600.

FORD 1932 dark blue V-8 2-door Sedan, clean all around; $[illegible]; will finance. Lehigh 4700.

1930-31 Ford Coupe and Roadsters; good buys; terms. Wellington 1647.

FORD '33 Coupe, $475. Barnes Motor, 6311 Penn ave. MO 6999.

FORD Tudor Sedan, 1931, bargain, $365. Wilson & White, 519 Water st. CO 6200.

FORD 1933 Coupe, $465. Dible, 919 Penn ave., Wilkinsburg. PE 8250.

1929 FORD Roadster $89
J. S. HANLON, INC., 5944 BAUM BLVD.

1933 Ford Coach or Sedan, like new; 1-3 down. Wellington 1-1647.

FORD 1934 demonstrator, big discount. Blattner's, 3131 Forbes st. SC 4400.

FORD, LINCOLN REO USED CARS—McKinney-Gregg Auto Co., 3424 Baum blvd.

Franklin—1929 SEDANS—one green model 135—one black model 135 with 6 wire wheels; both in sound mechanical condition, with good paint, tires and performance—your choice at ... $295
FAUNCE MOTOR CO.
4724 Baum Blvd. SC. 8003

FRANKLIN 1931 Sedan $539
OLDS-PONTIAC RETAIL STORE
Baum and Craig. SC 8502.

FRANKLIN 1931 De Luxe Coupe, A-1 condition. Call Wilson, owner, Sewickley 1880.

1928 FRANKLIN Sedan, fine condition, good tires, $75 down. Wellington 1647.

1929 GRAHAM Coach, good tires, dandy car, $180; terms. Wellington 1647.

DEMONSTRATORS
Latest Model 1934
Hudson and Terraplane
Bargains
Hodson Motor Co.
5812 Baum Blvd. Sc. 6707

HUDSON 1932 sedan, de luxe equipment, $565. U. V. McGinnis Co., 5740 Baum blvd. MO 2736.

'30 Hudson Sedan $295
SAUPP-KILROY, INC., Baum and Euclid.

HUPMOBILE Century 6 Sedan, light and economical, $195. Need money. Churchill 3118.

HUPMOBILE '31 6 Sedan, $235. J. K. Sharp, 325 Penn ave., Wilkinsburg.

La Salle—'30 Phaeton, beautiful black finish with silver striping; spare wheels mounted in fender wells, with luggage carrier on rear. Tires are like new. Mechanically perfect. Will sacrifice for only ... $395
FAUNCE MOTOR CO.
4724 Baum Blvd. SC. 8003

LINCOLN
5-passenger Sedan with auxiliary seats, De Luxe equipment, privately owned, only 6,000 miles. Original price, $5,100—will sell at bargain price.
AUTOMOBILE FINANCE CO.,
5526 Penn Ave. Montrose 7600.

NASH
New 1934 Ambassador Eight Sedan. Delivery price, $1,800—our price, $1,475. Terms. Automobile Finance Co., 5526 Penn ave. Montrose 7600.

NASH
1933 Special 8 Sedan, driven 12,000 miles, whole car like new. Low price. Automobile Finance Co., 5526 Penn ave. Montrose 7600.

OAKLAND 1929 Sedan. Pinkerton Motor, 1940 Brighton road. Fairfax 1195.

OLDSMOBILE 8
1934 Sport Coupe, radio, little milage, same as new, at good saving. Automobile Finance Co., 5526 Penn ave., Montrose 7600.

OLDSMOBILE 8 1933 Coupe $659
OLDS-PONTIAC RETAIL STORE
Baum and Craig. SC 8502.

'34 OLDS 5-pass Coupe, demo; substantial discount. Hines. MO 5400.

OLDSMOBILE Coupe, 1929; $165. Hoevsler Motors, 4801 Baum blvd. SC 7510.

OLDS-PONTIAC USED CARS.
Olds-Pontiac Retail Store, Baum and Craig.

OLDSMOBILE Coach, 1929; good condition, $165. White, 519 Water st. CO 6200.

OLDSMOBILE BARGAINS
Saupp-Kilroy, Inc., Baum and Euclid.

PACKARD Sedan limousine, 1927, good condition, reasonable. Phone Perrysville 167.

PIERCE-ARROW 1928 Limousine $169
OLDS-PONTIAC RETAIL STORE
Baum and Craig. SC 8502.

PIERCE-STUDEBAKER USED CARS
Faunce Motor Co. 4724 Baum Blvd.

PLYMOUTHS
Late 1933 De Luxe Sedan and De Luxe Coupe; original tires; little mileage. Both cars in excellent condition. Automobile Finance Co., 5526 Penn ave. Montrose 7600.

PLYMOUTH 1931 Coupe $209
OLDS-PONTIAC RETAIL STORE
Baum and Craig. SC 8502.

PLYMOUTH 1933 P. D. rumble seat Coupe, $445. Dible, 919 Penn ave., Wilkinsburg. PE 8250.

PLYMOUTH 1932 De Luxe Coupe P. D. model, air wheels, dual equipment; reasonable. Imperial 84-R-14.

PLYMOUTH '33 Coupe, $475. Barnes Motor, 6311 Penn ave. MO 6999.

1931 PLYMOUTH Sedan, clean $265
J. S. HANLON, INC., 5944 BAUM BLVD.

Pontiac 1933, 4-Door Sedan, $575.
333 PENN AVE., WILKINSBURG.
FREMONT 1400. OUR CARS INSIDE.

PONTIAC 1932 Coach .... $[illegible]
OLDS-PONTIAC RETAIL STORE
Baum and Craig. SC 8502.

PONTIAC Sedan, late 1930, new paint, fine condition, $185. Dormont Motors, 3073 W. Liberty ave. LE 8300.

'32 Pontiac Sedan .... $[illegible]
SAUPP-KILROY, INC., Baum and Euclid.

PONTIAC 1932 Coach, $[illegible] down. [illegible] Penn ave., Wilkinsburg. PE 8250.

PONTIAC Coupe, 1931, $325. Hoevsler Motors, Inc., 4801 Baum blvd. SC 7510.

STUDEBAKER 1929 Sedan .... $[illegible]
OLDS-PONTIAC RETAIL STORE
Baum and Craig. SC 8502.

'33 Studebaker Sedan .... $[illegible]
SAUPP-KILROY, INC., Baum and Euclid.

'31 Studebaker Sedan .... $[illegible]
SAUPP-KILROY, INC., Baum and Euclid.

BEFORE buying a car don't fail to inspect our displays of high-class used cars and trucks.
DONALDSON MOTOR CO.
1103 Western ave. North Side.
Cedar 3601.

TRUCKS, TRACTORS FOR SALE 151

'33 Ford—1½-ton flat body, with stake, dual wheels, new tires ... $495
FAUNCE MOTOR CO.
4724 Baum Blvd. SC. 8003

DODGE ½-ton panel truck, 1931, air wheels, excellent condition; also 1½-ton Dodge panel truck, low mileage. Automobile Finance Co., 5526 Penn ave. Montrose 7600.

'30 Chevrolet—1½-ton Rack board express ... $250
FAUNCE MOTOR CO.
4724 Baum Blvd. SC. 8003

CHEVROLET '33 1½-ton cab and chassis, dual wheels, $465. J. K. Sharp, 325 Penn ave., Wilkinsburg.

CHEVROLET 1933 1½-ton cab and chassis, $395. J. K. Sharp, 325 Penn ave., Wilkinsburg.

FORD 1931 ½-ton Sedan Delivery, repainted, like new, $265; will finance. Lehigh 4700.

INDIANA 1931 2-ton dump express body, $565. J. K. Sharp, 325 Penn ave., Wilkinsburg.

FORD truck, 1929, 1½-ton panel body, $95. Wilson & White, 519 Water st. CO 6200.

FORD ½-ton pickup, $45 down. KAMIN, 43rd and N. Craig. SC 4211.

A LARGE moving van for sale, A-1 condition, $350.00. Mayflower 4136.

WANTED—AUTOMOBILES 152

COLD CASH
Paid for Ford, Plymouth and Chevrolet. Will trade up or down. See Mr. Johnston at Loughney's, 5536 Center ave. Montrose 4725.

CASH for late model used cars. See Mr. Deragowski at J. S. Hanlon, Inc., 5944 Baum Blvd.

HERMAN pays cash, any make; no dickering; money waiting. 5800 Baum. EM 4120.

CARS bought and sold. Cochran's, 419 Penn ave., Wilkinsburg. Churchill 1700.

$125 CASH—1930 Ford, Chevrolet, Plymouth; more for later models. MO 7093.

SPOT CASH for any car or truck. 5939 Center ave. Schenley 5147.

WE BUY used cars. See Ferguson, Hodson Motor, Inc., Lot, 5813 Baum blvd.

WILL pay cash for 1929 or 1930 light car. Churchill 1184.

AUTOMOBILE LOANS 160

AUTO OWNERS
Cash advanced in one-half hour. Confidential, courteous service. No red tape. No co-signers required. We also reduce your present payments and give you additional cash. Car remains in your possession.
MOTOR DISCOUNT CO.
701 Peoples Bank Bldg., Fourth and Wood. CO 2412.
FREE PARKING FOR OUR CUSTOMERS PARKING LOT—COR. THIRD & WOOD.

MONEY FOR AUGUST BILLS
Title to Cars 30 and Up.
Will Help You or Will Re-Finance.
Confidential, Quick Service.
A Local Company.
Pittsburgh Finance Company
507 American Bank Bldg.
Grant at Sixth Ave. AT 8038.

NEED MONEY OR REFINANCING?
No title needed, no indorsers.
MOTORS FINANCE CO. Atlantic 3780.
St. Nicholas Bldg., 430 4th ave., Cor. Grant.

MONEY TO LOAN

MONEY TO LOAN 169

Furniture

HELPFUL CASH LOANS
$30 to $300
LOWEST RATE IN CITY ON $300 LOANS
Household does not require real estate, stocks or bonds; asks only husband and wife to sign; conducts all details in private consultation rooms; gives full amount in cash; charges only for actual number of days you keep each dollar; gives up to twenty months to repay; and maintains a valuable free Money Management service. Visit, write or phone for full information. No obligation.
HOUSEHOLD
FINANCE CORPORATION.
ESTABLSHED 1878
1008 Clark Building, 10th Floor, Cor. 7th & Liberty Ave. Grant 3178.
1601 First National Bank Bldg., 16th Floor, 511 Wood St. Atlantic 1686.
403 Arrott Building, 4th Floor, 4th Ave. & Wood St. Court 3486.
304 Park Building, 3rd Floor, 5th Ave. & Smithfield St. Atlantic 5333.
EAST LIBERTY: 6014 Penn Ave., 12th Fl. 1204 Peoples East End Bldg. Montrose 9100.
McKEESPORT: 511 People's Ct. Hse. Bldg., 5th Floor. McKeesport 7114.
LOANS MADE IN NEARBY TOWNS.

HOUSEHOLD LOANS
OHIO FINANCE CO.
1201 CLARK BLDG. ATLANTIC 4988.

PERSONAL FINANCE CO.
Quick, friendly service. See inside front cover phone book for address. AT 3175.

Jewelry

LOANS
Diamonds - Watches - Stocks
6% Yearly Interest
1/2% per month to 2½% storage
Cool for Comfort Your building our now Air-Conditioned
NO LOAN TOO LARGE OR TOO SMALL. Nearly a century of service. Loans granted nearly $10,000,000.
JOS. DeROY & SONS
Diamond Loan Association
713 Smithfield St. Opp. 4th Ave. Post Office
New Higher Prices for Old Gold

LOANS DIAMONDS WATCHES
Jewelry, Silverware, Small Radios, Musical Instruments, Guns, Golf Sets, Stocks, Bonds, Furs.
1½%
GALLINGER'S Established 50 Years
929 LIBERTY AVE. ATLANTIC 5207
CASH FOR OLD GOLD AND SILVER

Stocks and Securities

LOANS up to $300
on your note, also on household goods, real estate, stocks and bonds. Quick and confidential service. Just the deal you are looking for and at small cost. Call, write or telephone and we will give your inquiry special attention.
INTERSTATE
COLLATERAL LOAN CO.
200 ARROTT BLDG.
PITTSBURGH, PENNSYLVANIA.
Court 1664. Cor. 4th Ave. and Wood St.

Cast Into Eden

By HENRY C. ROWLAND

CHAPTER XIX.

Linda's hand still rested on his shoulder. Fine shivers ran through Jerome. He held himself rigidly like the thoroughbred he was. This last episode, he knew, had been the final touch to break down the restraint in which Linda had held herself. Following immediately the tremendous nervous ordeal when they expected to be flogged into shreds by the tough liana in the enormous grip of the frenzied giant ape . . . or torn to shreds by his nearly grown offspring . . . had stripped them of the last lingering tie to civilized control.

Synopsis

Jerome Crain, young naval architect, and a beautiful society girl, named Linda, land on a strange island in the Caribbean after having fled from a quarantined yacht. Their skiff is set adrift and their clothes stolen. Intermittently blood-curdling cries come from the jungle. They find a well-kept though deserted plantation and take refuge in a small house there. That night, Linda's slip is torn off by some unseen creature and again the eerie scream is heard. The mystery of the prowlers clears with the appearance of a mother and father gorilla, their cub and another hairy monster. Jerome recites poetry and feeds the animals sugar water to keep them from getting vicious. The dislike which Linda and Jerome had for noe another changes to admiration. They discover a strange tree full of luscious fruit. A sign promises dire punishment to any who touch it. The gorilla chases them from the three. Jerome and Linda confess their love for each other.

Now Go On

Jerome knew his problem was less one of ethics than of kindness, fair play, sportsmanliness. It was not a question of conventionality, propriety, etc., but of Linda's future welfare. If there had been some authority there to marry them it would have made no difference. He was not in a position to provide for her needs, once they got away from that place, nor could she provide for herself. For the moment he was not only in honor but in kindness bound to protect her, from danger and sorrow; from gorillas and from himself.

His determination would have stood fast, but it was helped by a tremendous roar from the gloom outside, and the sudden crashing of underbrush. Jerome sprang to the door, to close it. But what sounded like a furious and determined pursuit, first in the crackling underbrush and then through the trees, was rapidly distancing itself.

OLD MAN ON GUARD

He closed the door and turned, smiling. "Do you get that, Linda?"

"Looks as if the old man had detailed himself our guardian."

"He doesn't intend that the Racketeer shall hang round here. But I doubt if it's on our account. It wasn't this afternoon."

"You mean he didn't want his bad actor of a son on forbidden ground?"

"That's how it looks to me. These apes have had the 'keep off the grass' order whaled into them with that whip in there. They know they haven't any business on the house premises. They couldn't resist giving us the once over, and they fell for the sugar and syrup. But the plantation is still taboo in their simian minds."

"That makes sense," she admitted. "For the Racketeer to trespass, then beat his chest and boast about it, was just more than his Old Papa could bear. Well, let's hope he runs him ragged, then catches him and chokes the life out of him."

"He'd be apt to do the last if he could manage the first. Let's leave it to him."

They ate their supper. Jerome said presently: "I'll have to change my outline of the professor's personality."

"To what?"

"To quite a different character. I no longer think he is a mere scientist."

"Why not?" She rested her elbows on the table and leaned forward.

"First, the way he has trained his apes. Such discipline couldn't be enforced by kindness. It would take harsh and repeated punishment. Second, that sign on the tree. And third, the way he goes off and leaves his place unguarded, unless by the gorillas."

DIRE THREAT

"What about the sign?"

"Freely translated, it reads that anybody who touched the fruit of the tree would be surely terribly punished. That wouldn't mean much to a trespasser unless the owner had a wide local reputation to go through with it . . . make good his threat. The same dread of him would keep the island inviolate."

Her grey eyes widened. "Perhaps he's a sort of magician."

"He is very likely believed to be, and that's enough for superstitious spiggoties. Once he got the reputation for Evil Eye and a vampire, these gorilla families would be the final touch. The most hardened sea-going bandits and pirates and longshore ladrones would drown or die of thirst before they'd take a chance on landing here."

Linda nodded. "Sounds logical, Jerry."

'Especially as Mamma Gorilla's little Rollo, that she sends rolling end over end by a light back-handed swipe, could twist off the arms and legs of the biggest apes they've got over this side as easily as a little girl could wring a leg off her sawdust dolly."

"And the gorillas would grow a few feet in the description of any visitor that stayed long enough to get a good look at them."

"Naturally. They'd be jinns, 20 feet high and the girth of a molasses vat. They'd cringe and mow and carry the Dueno round on their shoulders. They'd be his Calibans and slaves of the lamp."

AFRAID OF CHESTS

"Jerry. . you'd better not break open those chests after all."

"I've already been guilty of vandalism by cutting out those painted leather chair-backs to make you a cloak."

"If we see Dueno first I'll take it off and put them back and fasten them with bamboo thorns, on the off chance he may not notice until we're on our way."

"And greet him naked? He could make one mouthful of you. With that steel hook . . ."

"Jerry. . .don't. . . Tomorrow we make that raft."

"We've got to break into the chests to manage it."

"Oh, dear, any way you fix it we're due to get in wrong . . . and now it's a Pandora proposition, too."

"The chests may be chock-a block with trouble just seething to get out," Jerome admitted. "But I can capsize one or two and bash in the bottom. That's the only part not carved."

"Perhaps we better pass up the chests and stick it out. Somebody's bound to come."

"Everything comes to him who waits," Jerry quoted. "But the proverb doesn't say how much he may like it."

"What do you suppose his nationality is?"

"Hard to say. His library is in English, French, Spanish and German. The sign was in Spanish, of course, because this is the old Spanish Main. I've got a theory about that Tree of the Forbidden Fruit, too. I don't think it's a hybrid."

"What then?"

THEORIZES ON TREE

"Probably some very rare variety localized in a remote jungle where the conditions for its best development have to be just right. By some happy accident it 'pleased itself,' as French gardners say, on this island."

"You mean he imported it?"

"The seed or roots or something. A British Indian army colonel told me once in Singapore that in his grandfather's time scarcely any European had ever heard of a mangosteen"

"What's that?"

He described this delicate and delicious tropical fruit, a taste of rapture picked out of its partition on an oyster fork.

"Queen Victoria offered . . . or more probably some rich new peer of her making offered . . . an enormous reward for whoever could manage to have Her Majesty taste a mangosteen that was au point. It simply could not be done. The fruit had to be eaten when and where plucked, and at once."

"And you think this is like that?"

"Probably. It has every look of a natural fruit. The Dueno may have found it deep in some jungle on the other side of the world and brought back a seed or seedling."

Linda nodded. "We're getting his number, Jerry. A one-handed naturalist who is rich enough to buy an island this size and stock it with rare wild animals and so much feared by everything and everybody that he can go off and leave the place wide open and nothing to protect his precious forbidden fruit but a sign."

"And a bunch of gorillas," he reminded her.

"Yes, fruit eaters. As if he wanted to test their obedience."

FEAR ABSENT HOST

"Which is to say their memory and self-control. That's an idea."

"You gave it to me, Jerry. I'm dumb about getting one of those things, but if somebody starts me I burn it up. The more I think about this absent host of ours, the less I like the idea of him."

"So do I. But just what's in your mind?"

"The way he does things here . . .and doesn't do them. Especially the latter."

"If he loved the place for its isolated beauty it would stick out here and there," she went on. "But it's not even the workshop of a scientist that loves his work. He hasn't any fondness for his pets. They are afraid of him. They were afraid of us at first and played furtive tricks on us. Then they began to feel a difference and came up and made friendly advances. But they are more afraid of him than fond of us."

DECIDE HE'S MEAN

He said slowly: "All true, Linda. The macaw swore at us at first, then cleared out. It looks as if he were a bad natured bird and therefore got on better with the master. I should say you'd put your finger on it. The Dueno is probably a scientific misanthropic grouch."

"There's another thing worth thinking about, Jerry. We haven't found a scrap to show his identity."

"That's so, too. No name in any of the books or on the provision crates and boxes. Nothing of a personal sort to give a hint about him. Not even a specimen of his handwriting."

"Well, I don't like it. At first I was afraid of the prowlers, until we found them out. Now I'm more frightened of him. More and more. This place has lost all its beauty for me. It looks cruel and terrible and I want to get away from it, and quick. Call it a hunch."

There was more to it than that, Jerome thought. He had felt the same almost from the start, but without knowing the real reason. Linda had expressed it.

(To Be Continued)

(Copyright, 1934, King Features Synd., Inc.)

Junior Patrol Mail Box

Announcing a bigger and better new Junior Patrol contest, fellows!

This is the fourth contest. Every week, more and more Junior Patrol members write letters. It begins to look like thousands of Junior Patrol members want to win one of the big prizes, $2.50, $1.50, and $1. And lots of members write letters that are just friendly letters to Junior to go with their contest letters. Keep up the good work, fellows—if you aren't a Junior Patrol member now, join at once—get in the contest swim! There's a pledge ready right below this column. And a copy of it is just as good if you don't want to clip your paper.

And now for the subject—"What Are Your Ideas on Keeping Your Ears and Neck Clean?"

Here's a great chance for every Junior Patrol member to speak right up on a highly important problem. Do you prefer a wash rag, a brush, a sponge, or a paper towel? Do you like to wash your own ears and neck or would you rather have your mother do it?

And here's a thought too. How often do you need to wash your ears and neck? Do you like to keep your ears clean? Tell us why. Tell us some of the interesting things that have happened while you have been washing your ears and neck. You'll be surprised how easy it is to write the letter.

As usual, this contest ends next Thursday midnight. Smart fellows will get busy right now, and write more than one letter. The limit is 100 words for each letter and you must be a Junior Patrol member to compete.

Be sure to address your letters, Junior Patrol Contest, Pittsburgh Sun-Telegraph.

JUNIOR PATROL PLEDGE

I promise to help children less fortunate than I am.
I promise to do my best to make my parents proud of me.
I promise to watch carefully when crossing streets and to aid other children in keeping out of danger.
I promise to study hard and do errands willingly
I promise to be a 100% Junior Patrol member.

Signed..

Date of Birth.......... Address..............................

School..

Address this pledge to the JUNIOR PATROL, Sun-Telegraph, Pittsburgh, Pa. Upon its receipt you will be registered as a member of the JUNIOR PATROL and will be forwarded a membership card and an official emblem.

Gambler's Chance

Daily Short Short-Story

By H. F. CASKEY

"Another!" Dr. James Chalnor, chief surgeon of Mercy Hospital, stepped back from the operating table with a scowl of disgust. He tugged at his rubber gloves, throwing a disdainful glance of finality at the still, small figure on the long white slab.

"Darn these kid cases! Why don't the infernal brats stay off the streets? Call the morgue, Miss Meade."

Trimly neat in her immaculate white uniform, Mary Meade shivered. Despite her training, such scornful heartlessness gave her the creeps. Dr. Chalnor's incredible callousness was sickening. His cruel dismissal of the little dead waif, victim of a hit-and-run driver, was characteristic. Mary Meade hated him.

All the nurses hated him. His studied indifference to suffering challenged belief. He was a devil. A devil with horns! A monster devoid of feeling, incapable of pity. His skill was miraculous. Watching him Mary Meade would think of Christ and His healing hands. Then her mute tribute to sublimity would be shattered by some enormity of speech or action that mocked glory. He worked with his tongue in his cheek—damn him! . . . they were bringing in another.

Merrill of the ambulance squad spoke briskly. "This'll be close, Doc. Woman's due to have a baby. Truck hit her and her husband. Killed the man. Nobody knows——"

Dr. Chalnor grunted, cramming himself into another robe. The woman was undressed and placed on the operating table. Under the glaring lights she lay white, unconscious, nude. After a gambler's interlude attendants came and wheeled her away to the maternity ward. The baby stayed behind, its soul with its father's in Valhalla.

Mary Meade cried.

Dr. Chalnor interrupted coldly. "Don't be a fool! Pity doesn't prolong lives. You don't mend bodies with tears. Sympathy is weakness. Forget it. Take a bromide and lie down. You need a rest."

"You g-go to the devil!" Mary Meade's voice rose. "I don't need a rest. Somebody's got to do something for that poor woman. When she wakes to find both husband and baby gone she'll die and——"

"So what? She'll die anyway. We've done all we can. Why worry?" He broke off with a surprised gasp. Mary Meade had swung her little fist and landed it squarely in his eye.

Biff!

The door to the corridor slammed as she flung herself from the room.

Dr. James Chalnor blinked. He paid no attention to the other nurses who, aghast, huddled in a little group against the wall. He did not put his hands to his face, astonishment restraining the natural impulse. The eye began to swell rapidly. After a moment of obvious indecision he went out. One of the astounded nurses recovered naturalness with a choking giggle. "Gone after a beefsteak for that shiner," she whispered exultantly.

The huge maternity ward was quiet, a dimly lit vista of meticulously spaced cots holding vague, shapeless forms. Dr. Chalnor surveyed it doubtfully, aware of an odd silence, the absence of any white-clad attendant. Near where he paused a mother nursed her lately born infant, a smile of beatific happiness on her slightly bovine, Slavic-featured face. The baby was unattractive. He frowned, turning aside to his last patient.

The woman's eyes were closed. He checked her pulse, reading its message. A few minutes—half an hour at most, probably without regaining consciousness. He shrugged. Better that way.

Better. The eyes opened—suddenly. She smiled. Her face, miraculously unscathed, was beautiful. Back in the operating room he had not noticed.

"Jimmy! !"

He knew. She was in that shadowy land where those passing behind the veil sometimes linger briefly, upborne on the wings of ecstasy, buoyed on an ebbing tide of emotion.

"Jimmy!"

The voice barely reached him.

"Yes, darling." Very gently he took the white fingers in his own.

The smile grew radiant. "Oh, Jimmy! You're here! I—I'm all right, are—aren't I? I—I wasn't afraid—hardly any, dearest. I—you—my baby!" The fingers tightened. "My baby, Jimmy! Is she—he——?"

"Grand!" God smiled at the lie. "The finest baby in the world, dearest. He——"

"A boy? A baby boy?" The woman's eyes grew brighter. "Oh, wonderful! You—you wanted a boy, didn't you, Jimmy? I—I'm so glad. So happy, darling. Could—can I see——?" The fingers loosened. "Hurry, Jimmy, please. I—I—feel . . . sleepy."

Suddenly he turned and strode to the cot where the Slavic-featured woman cuddled her baby to her breast. "Gimme!" snarled Dr. James Chalnor, fiercely. "Gimme!"

Stunned, the startled mother gaped in terror at the orge who snatched at her child, whisking it away like some horrible one-eyed giant of her childhood's folklore. Awed, she watched her infant bestowed upon another.

"My baby!" The whisper was a prayer. The man knelt, mocked by his own helplessness. An ugly child, crude, ill colored, badly featured, hopelessly deformed. A gargoyle baby. The woman held it close.

He knelt and laid his cheek against hers. The woman smiled. "So sweet, Jimmy. So dear. You and . . ." Her eyes closed gently.

Slowly, reverently and with infinite kindness, Dr. Chalnor took the baby away. From behind him came a stifled sound. He turned.

Mary Meade was watching. Her eyes were wide, wet tender. She faced him bravely.

"Dr. Chalnor, I'm sorry about—"

For a moment he stared dully, a curiously subdued man with a black, swollen eye, who held an awkward baby awkwardly in his arms.

"Here!" He thrust it into her arms.

Mary Meade petted the child, hushing it, deftly restoring it to its mother's arms. She did not smile at the man's embarrassment. "I'll attend to everything," she said competently. "You do something for that eye."

Dr. Chalnor essayed a smile unaware the result was a grimace. "Come, do something for it yourself. It—it's your baby."

The wailing ceased. Mary Meade paused an instant to draw a screen around the cot where a woman had found paradise. Then she turned to follow Dr. James Chalnor. Her face wore the mysterious smile of one who guards a lovely secret.

* * *

Tomorrow: "Vacation," by Selma Diamond, is a story of a popular band leader who fled to the country seeking rest and found himself in the midst of revels that bored him so badly that he wanted to steal back to the city and finish his vacation there. But he met Ellen and she changed his point of view.

COOK-COOS

By TED COOK

DOMESTIC DUTIES, OR Practical Housekeeping.

Note—Today we take great pleasure in presenting a timely discussion from "The Universal Self Instructor," published in 1883. We hope that the reprinting of this piece will go far toward correcting some of the misconceptions that seem to linger in the minds of the "younger set."

YOUNG GIRLS seldom realize the fact that a knowledge of housekeeping is of greater practical value after marriage than the preservation of bright eyes and rosy cheeks, if they wish to retain the affection and admiration of their husbands.

No matter how slovenly a man may be himself, he generally desires to see his house kept in good order. He seldom invites his friends to visit him, if he is not sure that the parlor will be in proper condition to receive them. On the other hand, where he has good cause to be proud of the general air of comfort and refinement that his wife has managed to give his home, he will invite people to dine with him on the slightest provocation. His vanity is gratified by his wife's superior housekeeping, because he attributes it to his own personal influence. To a certain extent a husband is the motive power that prompts women to take pride in their domestic duties, for the desire to please and the love of admiration is only human nature, and especially characteristic of the female sex. Man is a creature of habit, and after he is married and settled in life, there is nothing that so attaches him to his loving helpmate as a pleasant, comfortable, and refined home.

The many discoveries and inventions, the added conveniences to the home, make the drudgery of the past century unnecessary, so that the "daughters of Eve" can always combine supervision of their households with the pursuit of art studies, scientific research, or some money-yielding branch of industry.

* * *

WE GET THE IDEA

(From the Lamar, Mo., Democrat.)

The Northside Bakery has refurnished its ice cream room. A line of handsome booths run along the east wall and the west. The center is a row of handsome ice cream tables. The floor is covered with handsome new linoleum. Not long ago, three all glass show cases and counters were installed in the front part of the bakery so that it presents a very handsome appearance.

* * *

"As I understand it," reflects Genevieve, the kitchen cynic, "there's only one reform measure that'll ruin business and wreck Wall Street — that's the next one."

* * *

ANYTHING FOR A LAUGH EH, NICK?

"There is no such thing as capitalism."—Nicholas Murray Butler.

* * *

Adam Scofflaw's Djournal

Home where supped and made a brave discourse, placing one worde after the other so as to make the greater sense, but methinks my manner of speaking seem verie tiedious, and without pith, as my dame did yawn an hundred times and say whilst her stomick will digest most gristle, my preample doth seem, to her, wallowish.

* * *

FAMOUS LAST WORDS

Maybe you'd better repeat what you just said. I might have been drowsing.

* * *

Back in half an hour.

* * *

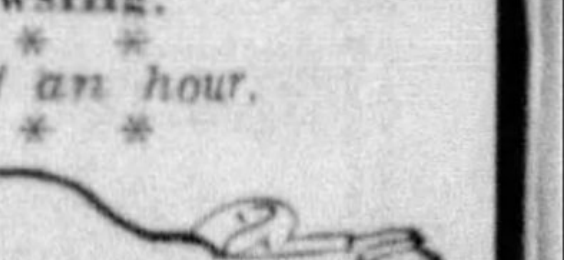

(Copyright, 1934, King Features Syndicate, Inc.)

THIMBLE THEATER—Starring Popeye "An Even Break"

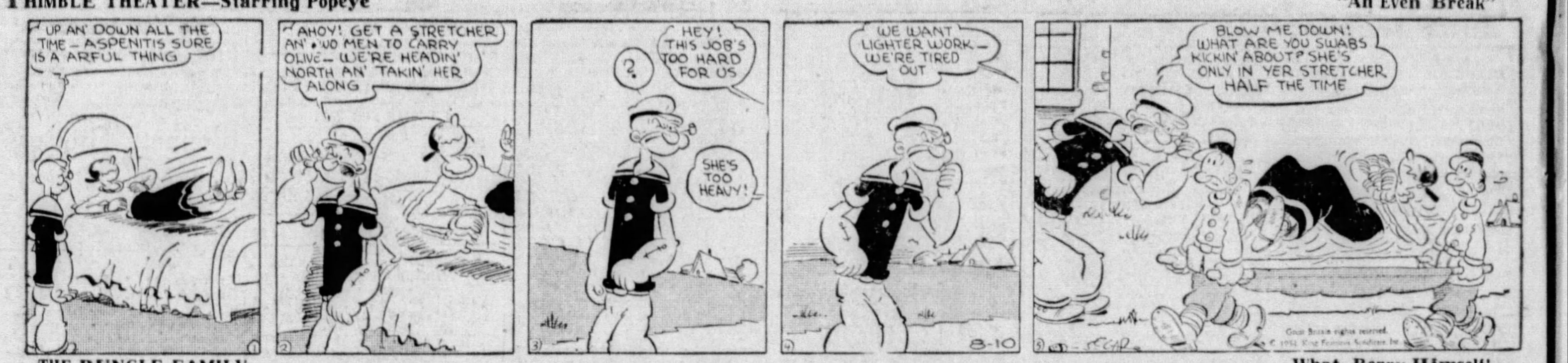
UP AN' DOWN ALL THE TIME — ASPENITIS SURE IS A ARFUL THING
AHOY! GET A STRETCHER AN' TWO MEN TO CARRY OLIVE — WE'RE HEADIN' NORTH AN' TAKIN' HER ALONG
?
HEY! THIS JOB'S TOO HARD FOR US
SHE'S TOO HEAVY!
WE WANT LIGHTER WORK — WE'RE TIRED OUT
BLOW ME DOWN! WHAT ARE YOU SWABS KICKIN' ABOUT? SHE'S ONLY IN YER STRETCHER HALF THE TIME
8-10
Great Britain rights reserved. © 1934, King Features Syndicate, Inc.

THE BUNGLE FAMILY What, Benny Himself!

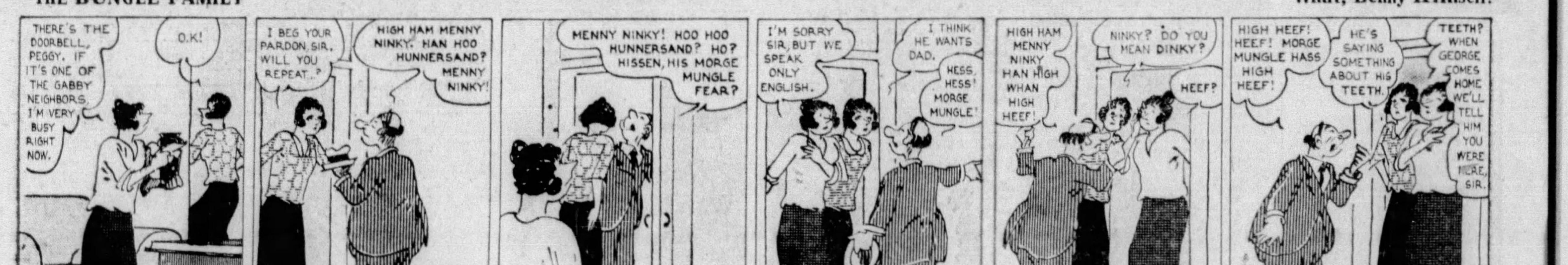
THERE'S THE DOORBELL, PEGGY. IF IT'S ONE OF THE GABBY NEIGHBORS, I'M VERY BUSY RIGHT NOW.
O.K!
I BEG YOUR PARDON, SIR. WILL YOU REPEAT..?
HIGH HAM MENNY NINKY. HAN HOO HUNNERSAND? MENNY NINKY!
MENNY NINKY! HOO HOO HUNNERSAND? HO? HISSEN, HIS MORGE MUNGLE FEAR?
I'M SORRY SIR, BUT WE SPEAK ONLY ENGLISH.
I THINK HE WANTS DAD.
HESS, HESS! MORGE MUNGLE!
HIGH HAM MENNY NINKY HAN HIGH WHAN HIGH HEEF!
NINKY? DO YOU MEAN DINKY?
HEEF?
HIGH HEEF! HEEF! MORGE MUNGLE HASS HIGH HEEF!
HE'S SAYING SOMETHING ABOUT HIS TEETH.
TEETH? WHEN GEORGE COMES HOME WE'LL TELL HIM YOU WERE HERE, SIR.
REG U.S. PAT OFF.
8-10
McNaught Syndicate, Inc., N.Y.

THE NEBBS The Transform

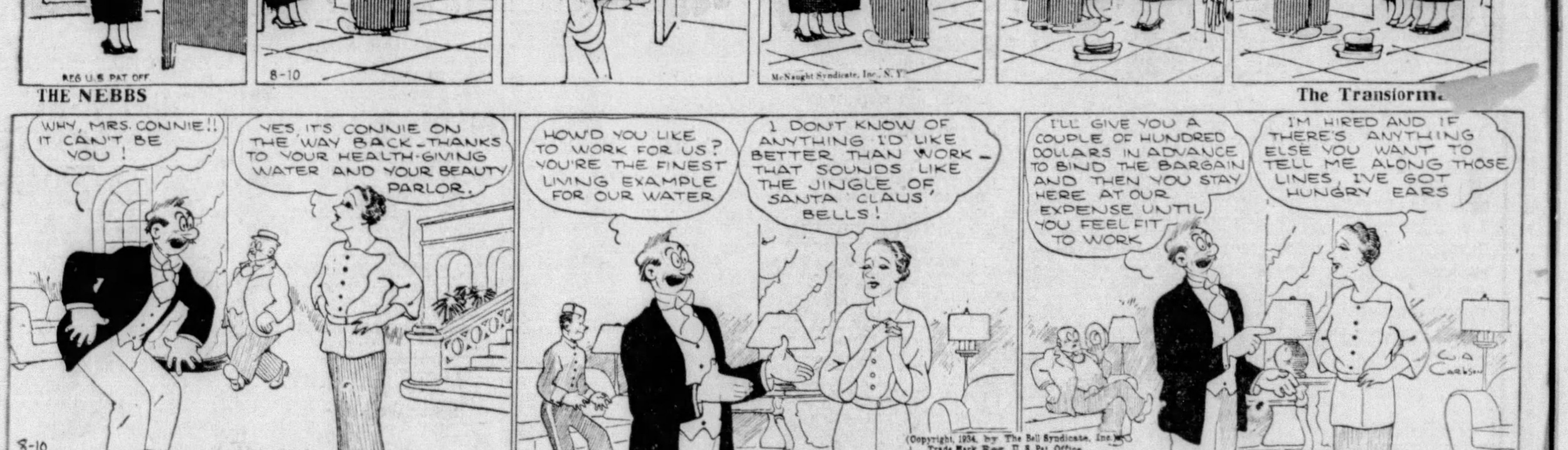
WHY, MRS. CONNIE!! IT CAN'T BE YOU!
YES, IT'S CONNIE ON THE WAY BACK — THANKS TO YOUR HEALTH-GIVING WATER AND YOUR BEAUTY PARLOR.
HOW'D YOU LIKE TO WORK FOR US? YOU'RE THE FINEST LIVING EXAMPLE FOR OUR WATER
I DON'T KNOW OF ANYTHING I'D LIKE BETTER THAN WORK — THAT SOUNDS LIKE THE JINGLE OF SANTA CLAUS' BELLS!
I'LL GIVE YOU A COUPLE OF HUNDRED DOLLARS IN ADVANCE TO BIND THE BARGAIN AND THEN YOU STAY HERE AT OUR EXPENSE UNTIL YOU FEEL FIT TO WORK
I'M HIRED AND IF THERE'S ANYTHING ELSE YOU WANT TO TELL ME ALONG THOSE LINES, I'VE GOT HUNGRY EARS
8-10
W.A. CARLSON
(Copyright, 1934, by The Bell Syndicate, Inc.) Trade Mark Reg. U. S. Pat. Office

THE JUNIOR PATROL It Must Have Grown Up Overnight

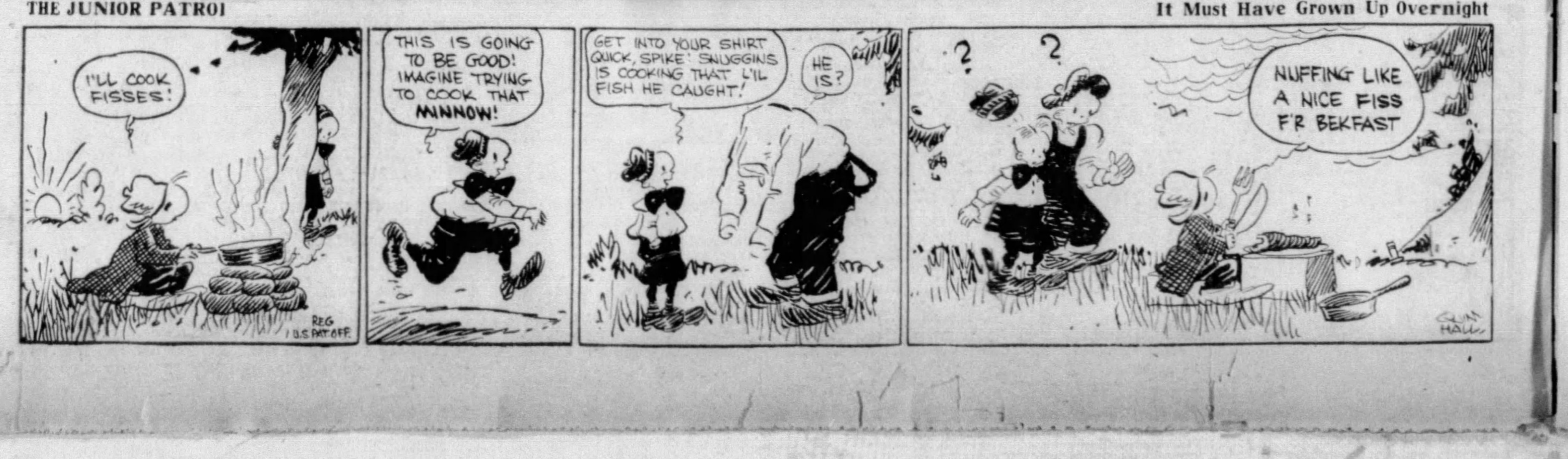
I'LL COOK FISSES!
REG U.S. PAT OFF.
THIS IS GOING TO BE GOOD! IMAGINE TRYING TO COOK THAT MINNOW!
GET INTO YOUR SHIRT QUICK, SPIKE! SNUGGINS IS COOKING THAT L'IL FISH HE CAUGHT!
HE IS?
?
?
NUFFING LIKE A NICE FISS F'R BEKFAST
GUS HALL

BRINGING UP FATHER

For a Different Reason

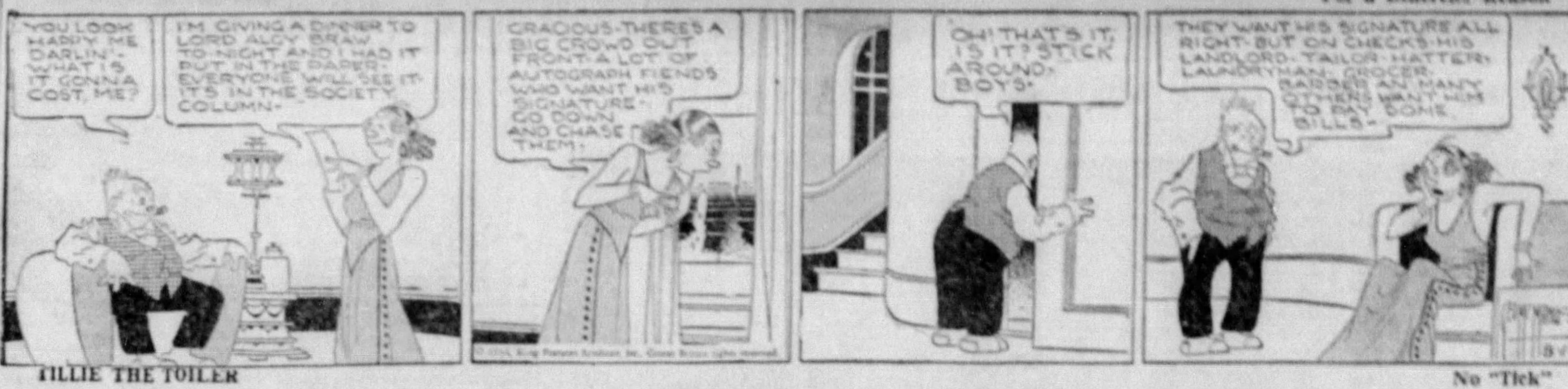
YOU LOOK HAPPY ME DARLIN'- WHAT IS IT GONNA COST, ME?
I'M GIVING A DINNER TO LORD ALCY BRAW TO-NIGHT AND I HAD IT PUT IN THE PAPER- EVERYONE WILL SEE IT- IT'S IN THE SOCIETY COLUMN-
GRACIOUS-THERE'S A BIG CROWD OUT FRONT-A LOT OF AUTOGRAPH FIENDS WHO WANT HIS SIGNATURE- GO DOWN AND CHASE THEM-
OH! THAT'S IT, IS IT? STICK AROUND, BOYS-
THEY WANT HIS SIGNATURE ALL RIGHT-BUT ON CHECKS-HIS LANDLORD-TAILOR-HATTER-LAUNDRYMAN-GROCER-BARBER AN' MANY OTHERS WANT HIM TO PAY SOME BILLS-

TILLIE THE TOILER

No "Tick"

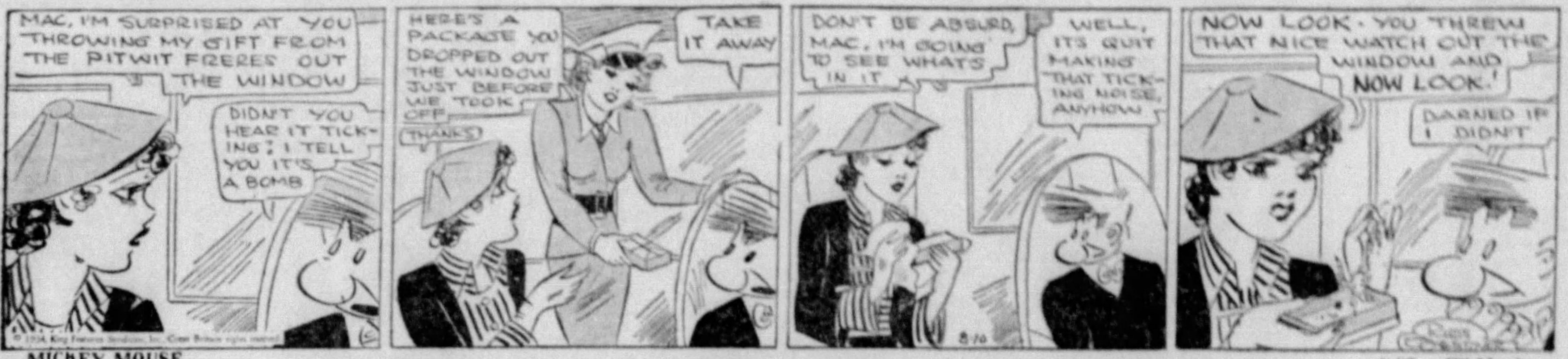
MAC, I'M SURPRISED AT YOU THROWING MY GIFT FROM THE PITWIT FRERES OUT THE WINDOW
DIDN'T YOU HEAR IT TICK-ING? I TELL YOU IT'S A BOMB
HERE'S A PACKAGE YOU DROPPED OUT THE WINDOW JUST BEFORE WE TOOK OFF
TAKE IT AWAY
THANKS
DON'T BE ABSURD, MAC, I'M GOING TO SEE WHAT'S IN IT
WELL, IT'S QUIT MAKING THAT TICK-ING NOISE, ANYHOW
NOW LOOK- YOU THREW THAT NICE WATCH OUT THE WINDOW AND NOW LOOK!
DARNED IF I DIDN'T

MICKEY MOUSE

A "Swell" Meal

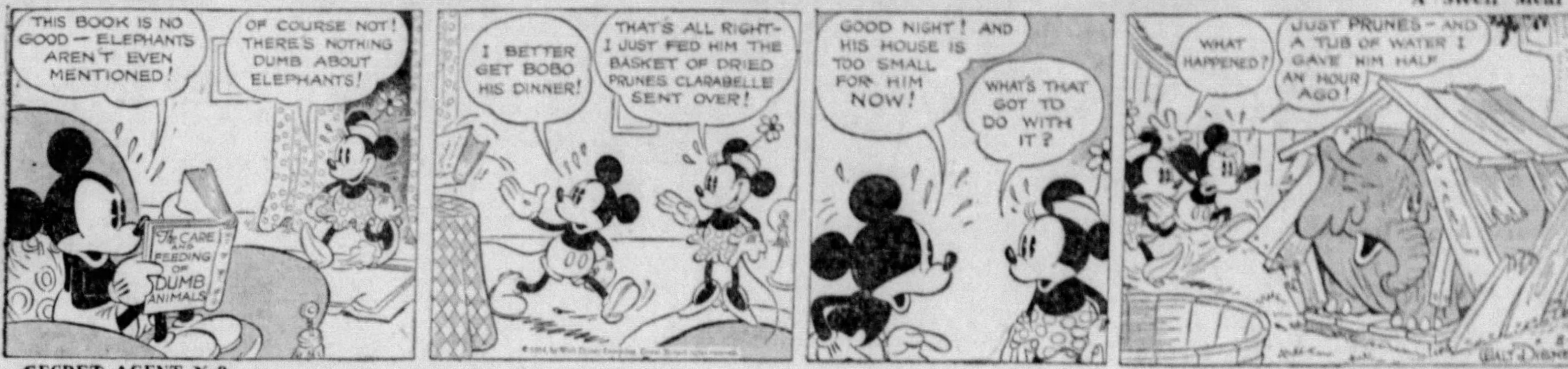
THIS BOOK IS NO GOOD — ELEPHANTS AREN'T EVEN MENTIONED!
OF COURSE NOT! THERE'S NOTHING DUMB ABOUT ELEPHANTS!
THE CARE AND FEEDING OF DUMB ANIMALS
I BETTER GET BOBO HIS DINNER!
THAT'S ALL RIGHT- I JUST FED HIM THE BASKET OF DRIED PRUNES CLARABELLE SENT OVER!
GOOD NIGHT! AND HIS HOUSE IS TOO SMALL FOR HIM NOW!
WHAT'S THAT GOT TO DO WITH IT?
WHAT HAPPENED?
JUST PRUNES — AND A TUB OF WATER I GAVE HIM HALF AN HOUR AGO!
WALT DISNEY

SECRET AGENT X-9

By Dashiell Hammett

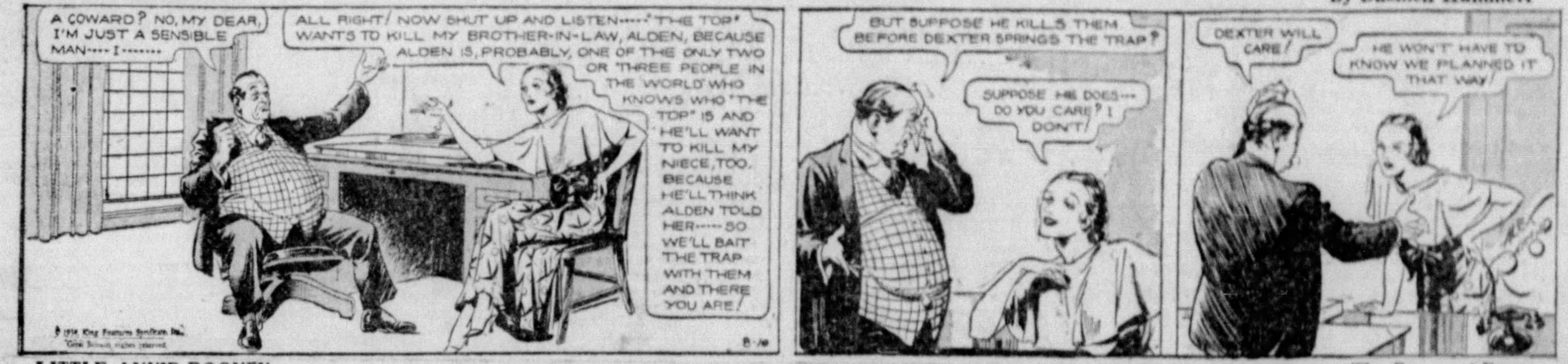
A COWARD? NO, MY DEAR, I'M JUST A SENSIBLE MAN····I·······
ALL RIGHT! NOW SHUT UP AND LISTEN····"THE TOP" WANTS TO KILL MY BROTHER-IN-LAW, ALDEN, BECAUSE ALDEN IS, PROBABLY, ONE OF THE ONLY TWO OR THREE PEOPLE IN THE WORLD WHO KNOWS WHO "THE TOP" IS AND HE'LL WANT TO KILL MY NIECE, TOO, BECAUSE HE'LL THINK ALDEN TOLD HER·····SO WE'LL BAIT THE TRAP WITH THEM AND THERE YOU ARE!
BUT SUPPOSE HE KILLS THEM BEFORE DEXTER SPRINGS THE TRAP?
SUPPOSE HE DOES··· DO YOU CARE? I DON'T!
DEXTER WILL CARE!
HE WON'T HAVE TO KNOW WE PLANNED IT THAT WAY!

LITTLE ANNIE ROONEY

The Bogey of Fear

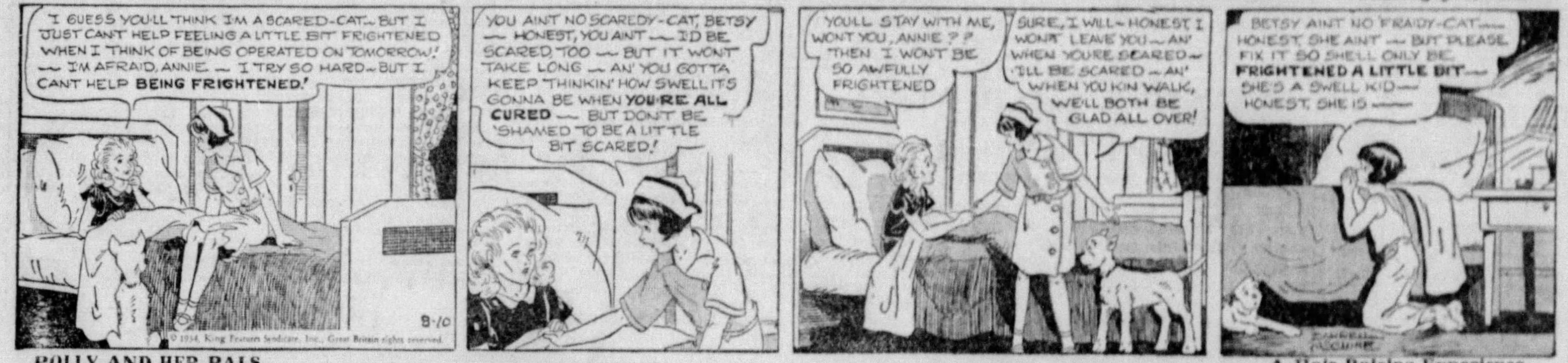
I GUESS YOU'LL THINK I'M A SCARED-CAT— BUT I JUST CAN'T HELP FEELING A LITTLE BIT FRIGHTENED WHEN I THINK OF BEING OPERATED ON TOMORROW! — I'M AFRAID, ANNIE — I TRY SO HARD— BUT I CAN'T HELP BEING FRIGHTENED!
YOU AINT NO SCAREDY-CAT, BETSY — HONEST, YOU AINT — I'D BE SCARED, TOO — BUT IT WON'T TAKE LONG — AN' YOU GOTTA KEEP THINKIN' HOW SWELL IT'S GONNA BE WHEN YOU'RE ALL CURED — BUT DON'T BE 'SHAMED TO BE A LITTLE BIT SCARED!
YOU'LL STAY WITH ME, WON'T YOU, ANNIE?? THEN I WON'T BE SO AWFULLY FRIGHTENED
SURE, I WILL— HONEST, I WON'T LEAVE YOU — AN' WHEN YOU'RE SCARED — I'LL BE SCARED — AN' WHEN YOU KIN WALK, WE'LL BOTH BE GLAD ALL OVER!
BETSY AINT NO FRAIDY-CAT— HONEST, SHE AINT — BUT PLEASE FIX IT SO SHE'LL ONLY BE FRIGHTENED A LITTLE BIT— SHE'S A SWELL KID— HONEST, SHE IS —

POLLY AND HER PALS

A Hair-Raising Experience

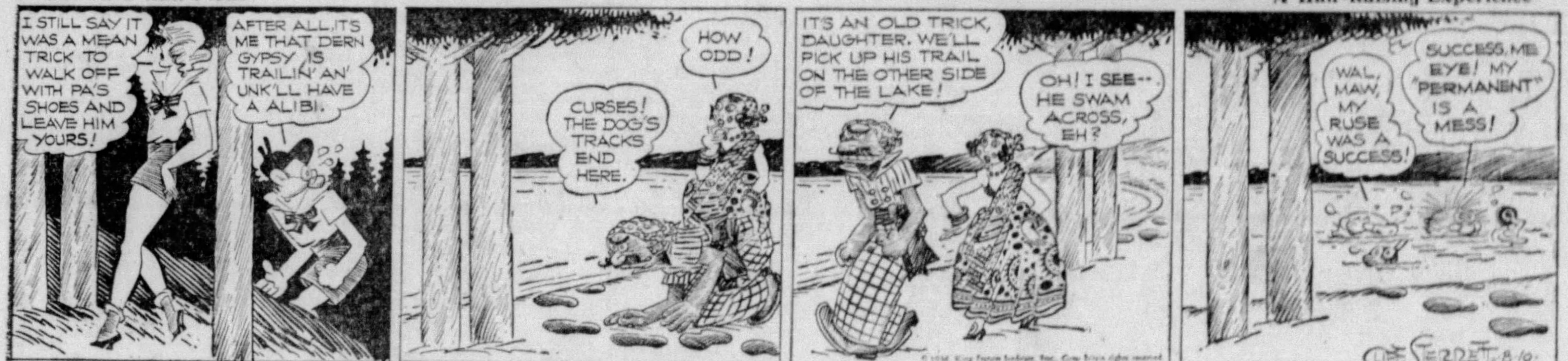
I STILL SAY IT WAS A MEAN TRICK TO WALK OFF WITH PA'S SHOES AND LEAVE HIM YOURS!
AFTER ALL, IT'S ME THAT DERN GYPSY IS TRAILIN' AN' UNK'LL HAVE A ALIBI.
HOW ODD!
CURSES! THE DOG'S TRACKS END HERE.
IT'S AN OLD TRICK, DAUGHTER. WE'LL PICK UP HIS TRAIL ON THE OTHER SIDE OF THE LAKE!
OH! I SEE-- HE SWAM ACROSS, EH?
WAL, MAW, MY RUSE WAS A SUCCESS!
SUCCESS, ME EYE! MY "PERMANENT" IS A MESS!
CLIFF STERRETT 8-10

WAY OUT WEST

Jimmy's Feet Are Chilly

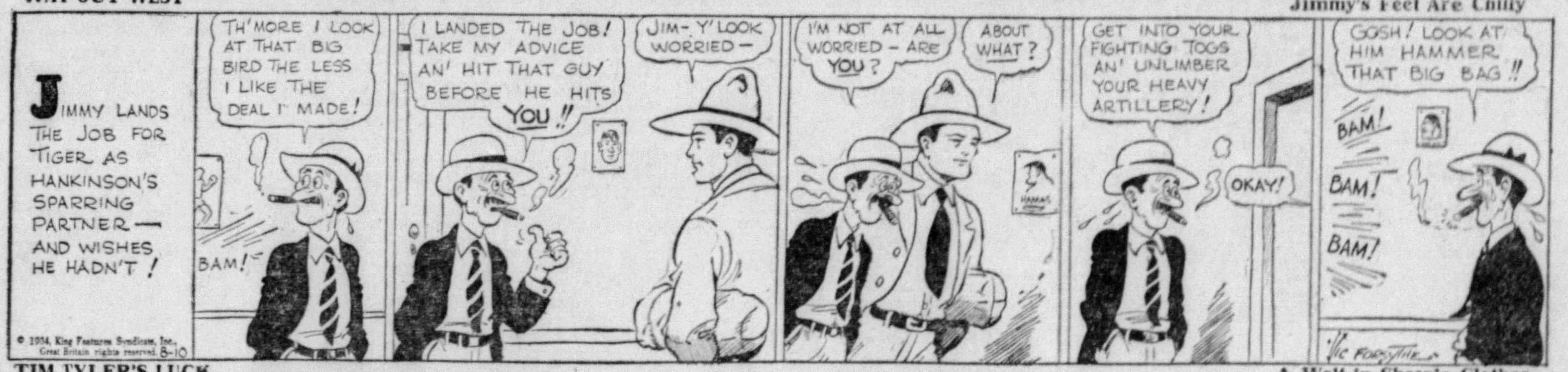
JIMMY LANDS THE JOB FOR TIGER AS HANKINSON'S SPARRING PARTNER — AND WISHES HE HADN'T!
TH' MORE I LOOK AT THAT BIG BIRD THE LESS I LIKE THE DEAL I' MADE!
BAM!
I LANDED THE JOB! TAKE MY ADVICE AN' HIT THAT GUY BEFORE HE HITS YOU!!
JIM- Y' LOOK WORRIED —
I'M NOT AT ALL WORRIED — ARE YOU?
ABOUT WHAT?
GET INTO YOUR FIGHTING TOGS AN' UNLIMBER YOUR HEAVY ARTILLERY!
OKAY!
GOSH! LOOK AT HIM HAMMER THAT BIG BAG!!
BAM! BAM! BAM!
© 1934, King Features Syndicate, Inc., Great Britain rights reserved. 8-10
VIC FORSYTHE

TIM TYLER'S LUCK

A Wolf in Sheep's Clothes

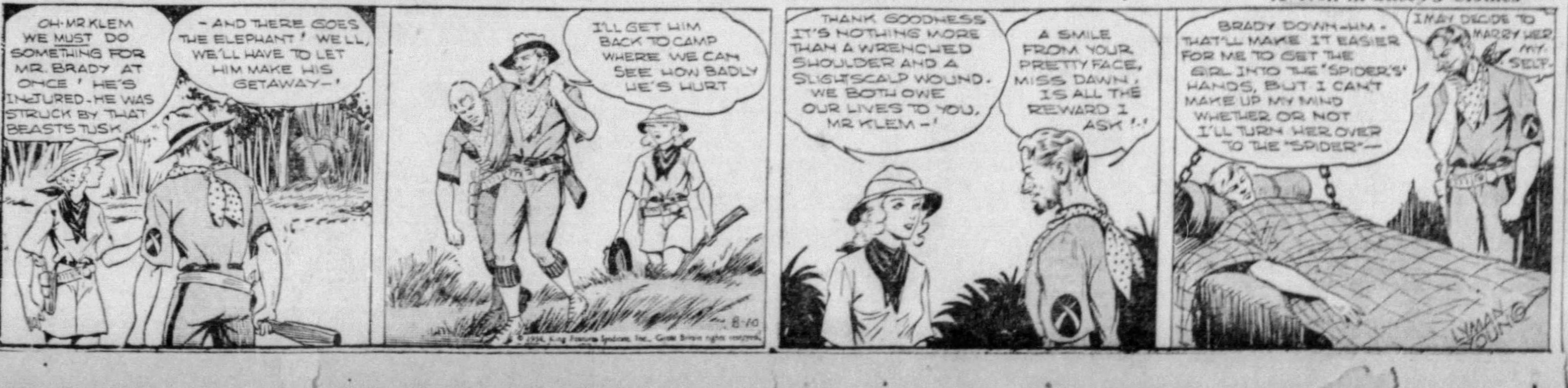
OH-MR KLEM WE MUST DO SOMETHING FOR MR. BRADY AT ONCE! HE'S INJURED- HE WAS STRUCK BY THAT BEAST'S TUSK
— AND THERE GOES THE ELEPHANT! WELL, WE'LL HAVE TO LET HIM MAKE HIS GETAWAY—'
I'LL GET HIM BACK TO CAMP WHERE WE CAN SEE HOW BADLY HE'S HURT
THANK GOODNESS IT'S NOTHING MORE THAN A WRENCHED SHOULDER AND A SLIGHT SCALP WOUND. WE BOTH OWE OUR LIVES TO YOU, MR KLEM—'
A SMILE FROM YOUR PRETTY FACE, MISS DAWN, IS ALL THE REWARD I ASK!
BRADY DOWN—HM— THAT'LL MAKE IT EASIER FOR ME TO GET THE GIRL INTO THE "SPIDER'S" HANDS, BUT I CAN'T MAKE UP MY MIND WHETHER OR NOT I'LL TURN HER OVER TO THE "SPIDER"—
I MAY DECIDE TO MARRY HER MY-SELF
LYMAN YOUNG

Bugs Baer

He's No Family Doctor

We are science and progress but old Doc Tesla makes us hold our breath like a stuffed moose.

The Doc claims to have almost perfected an electrical lethal ray. It will knock a cat off a back fence at 50 yards.

In a few weeks the Doc expects to give you your choice of direct or alternating halos.

He will destroy airplanes, demolish fortresses, eradicate armies and send you through those pearly gates like they were double garage doors.

Its effectiveness is limited only by the curvature of the earth. You are safe if your legs are below sea level and your hat does not show on the horizon.

The Doc has generated fifty million volts of hot juice in one of his toy town motors. He sprays that through a garden hose. And no matter how important you are, you only look like a potato bug to the Doc.

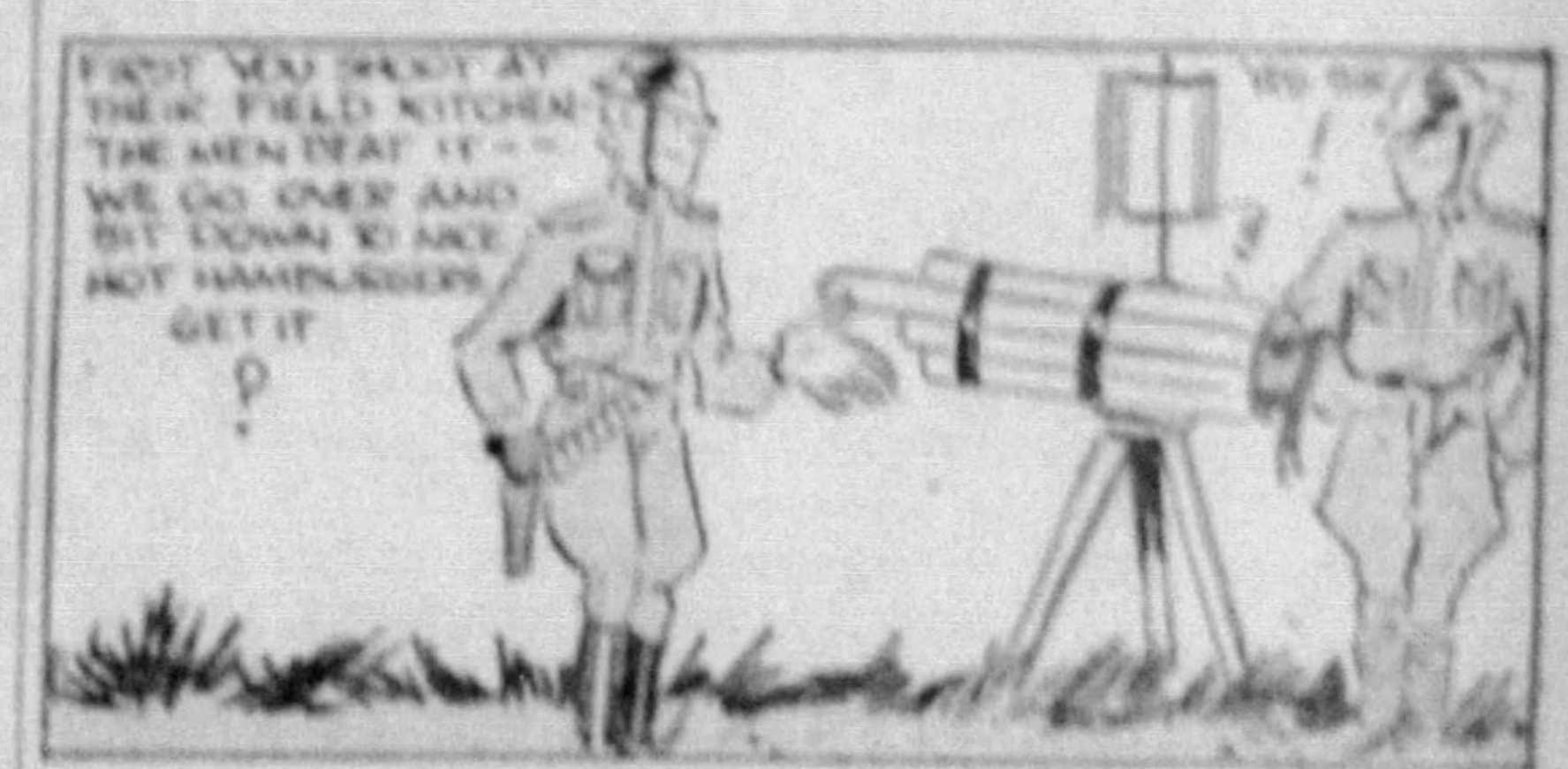
FIRST YOU SHOOT AT THEIR FIELD KITCHEN THE MEN BEAT IT — WE GO OVER AND SIT DOWN TO NICE HOT HAMBURGERS GET IT ?

Fortunately, the Doc has only half completed the happy apparatus. There is still a vital gadget missing. And until he discovers that secret formula we will all be safe unless we take off our hats in the hot sun.

His reports are very cheering and his gloom is optimistic. He admits that he cannot stop the enemy from inventing another machine that will trap his lethal ray and convert it into power for lighting street lamps, running street cars and grinding coffee. Otherwise, nobody would be safe and kings would have to wear insulated crowns.

When he gets his demon machine working sweet and pretty, all the Doc has to do is press a button. It turns a spring breeze into a buzz saw.

In case it is a fleet instead of an army the result is the same and the ocean becomes a bowl of red hot gravy.

That's what we call an inventor. In case of war we are for the Doc to the last man, for we intend to be the last man. When the bugle calls we intend to climb into the Doc's lap. And whatever happens to us will have to happen to the Doc first.

(Copyright, 1934, Distributed by Universal Service, Inc.)

Today's Crossword Puzzle

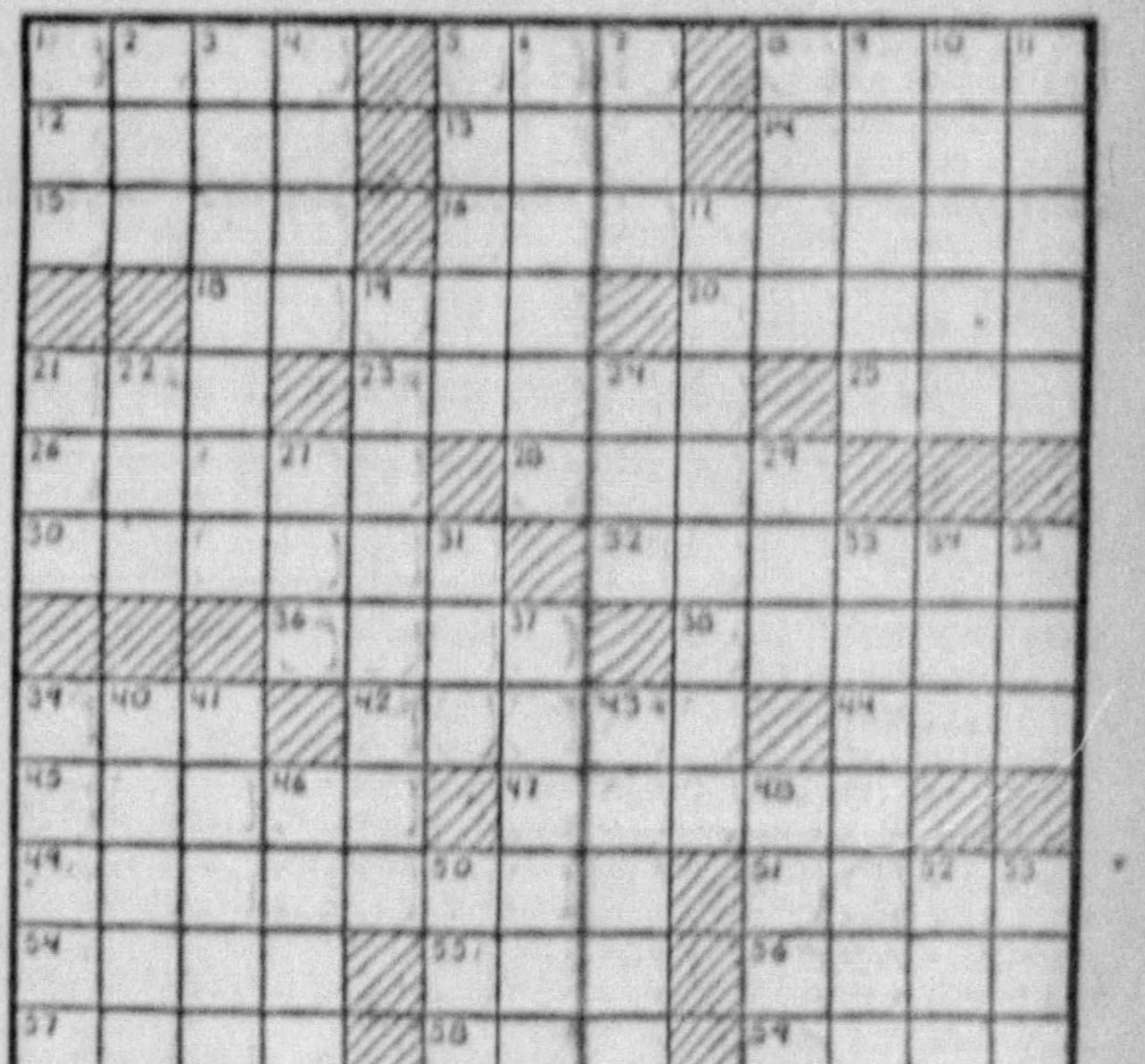

HORIZONTAL

1—Be in expectation.
5—Short sleep.
8—Company.
12—Feminine name.
13—Consumed.
14—Fragrant resin.
15—Religious ceremony.
16—Contribution.
18—Like a mischievous sprite.
20—Game of skill.
21—Japanese coin.
23—Feminine name.
25—Born.
26—Malicious burning.
28—Bristlelike organ.
30—Confide in the truth of.
32—Ascertained the flavor of.
36—Elder son of Isaac.
38—Harass.
39—Dance step.
42—Joint on which a door turns.
44—Utilize.
45—Reduce in intensity.
47—Meaner.
49—Unhook.
51—Face of a watch.
54—Appear.
55—Ugly old woman.
56—One of a South American tribe of Indians.
57—Gaelic.
58—Bitter vetch.
59—Placed a golf ball in the starting position.

VERTICAL

1—Armed combat.
2—Bird of the cuckoo family.
3—In an extreme degree.
4—Chinese monetary unit.
5—Lowest point.
6—Expiates.
7—Writing implement.
8—Subjection of the body to water.
9—Foreigner.
10—Loop with a running knot.
11—Compact.
17—Salts of acetic acid.
19—Completes.
21—Member of an Algonquin tribe.
22—Make a mistake.
24—Gain as clear profit.
27—Poem.
29—Peer Gynt's mother.
31—Chief linguistic stock of Indo-China.
33—Pertaining to a bull.
34—The letter B.
35—River in England.
37—Loose the check rein of a horse.
39—Temporary halt.
40—Masculine name.
41—Receptacles for valuables.
43—Groups.
46—Domesticate.
48—Prepare for publication.
50—Definite article.
52—Air here.
53—Small boy.

Herewith is the solution to yesterday's puzzle.

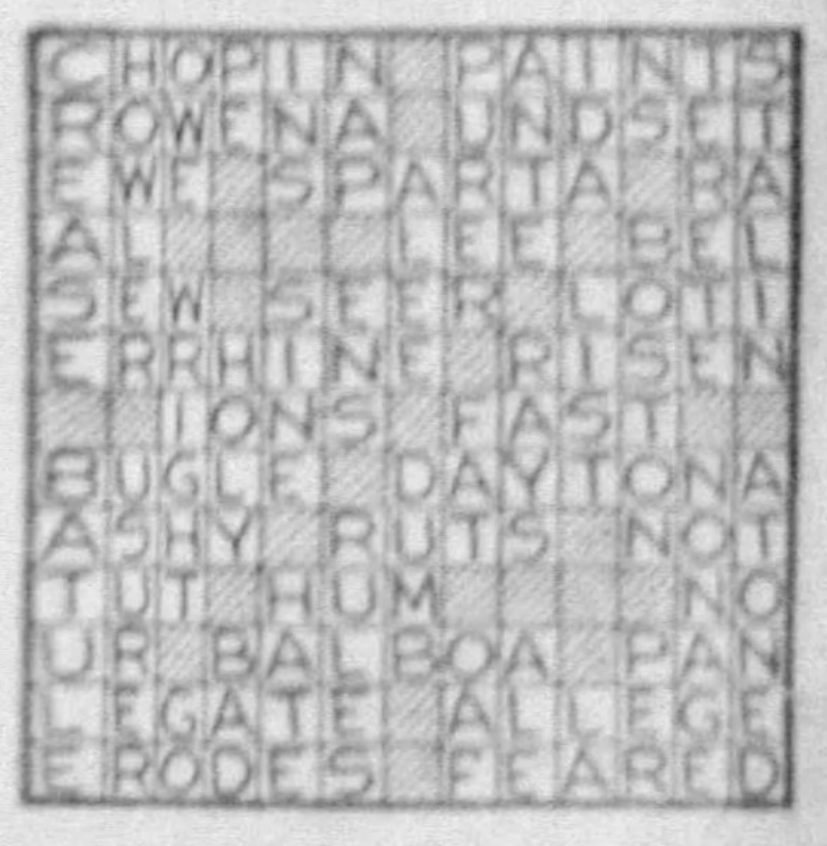
CHOPIN PAINTS
ROWENA UNDSET
EWE SPARTA RA
AL LEE BEL
SEW SEER LOTI
ERRHINE RISEN
IONS FAST
BUGLE DAYTONA
ASHY RUTS NOT
TUT HUM NO
UR BALBOA PAN
LEGATE ALLEGE
ERODES FEARED

(Copyright, 1934, King Features Synd., Inc.)

ENJOY
WRIGLEY'S SPEARMINT
THE PERFECT GUM
SWEETENS THE BREATH
5¢ AND WORTH IT!

WHY PITTSBURGH IS GREAT
Cradle of Steel Industry in America.

Pittsburgh Sun-Telegraph

BE A PITTSBURGH BOOSTER
To Your Friends in Other Cities

FRIDAY, AUGUST 10, 1934

Established 1927, by Pitt Publishing Co., Pittsburgh, Pa. President, William Randolph Hearst; Manager, Wilmer M. Jacoby; Assistant Manager, Charles R. Joseph; Managing Editor, Dwight Fee; Secretary and Business Manager, McHenry Browne. Entered as second class matter in the postoffice at Pittsburgh, Pa.

National advertising representatives Paul Block and Associates, 247 Park avenue, New York; Palmolive Bldg., Chicago; General Motors Bldg., Detroit; Little Bldg., Boston; Guarantee Trust Bldg., Philadelphia; Russ Bldg., San Francisco; 1151 south Broadway, Los Angeles.

The Associated Press is exclusively entitled to the use for re-publication of all news credited to it or not otherwise credited in this paper and also the local news published herein. All rights of re-publication of special dispatches herein are also reserved.

No Time for Fooling

The People Depend on Council to See That an Unreliable City Solicitor Does Not Take Office

No nominee of Mayor McNair's for the vacant City Solicitorship should be confirmed by City Council until a public hearing has been held to determine certain questions for the protection of Pittsburgh's welfare. This nominee should be asked, among other things, to go publicly on record in the following matters:

(a) Will you render opinions to the Mayor based upon the LAW, or will you render opinions based upon McNair's fantastic notions of what the law ought to be?

(b) Will you bear in mind always that you are serving the people of Pittsburgh and not serving alone one of them who by the sheerest freak of fate happens to be Mayor?

(c) Will you answer "yes" to the above two questions and stick to your position regardless of the consequences to yourself if and when you are compelled to tell the Mayor, who is a lawyer himself and ought to know the law, but often indicates that he doesn't, just what the law really is?

We believe that no person, regardless of his present standing in the community, should be confirmed by City Council until he has answered in the affirmative, and in public these three, and perhaps other, fundamental questions.

To that man, who becomes the Mayor's nominee for City Solicitor, the *Sun-Telegraph* appeals that he have a thorough understanding with McNair, before he accepts a nomination, that he is to be the CITY SOLICITOR and not a mere "yes man" to the ridiculous whims of the Chief Executive. For it is our deliberate opinion that there is grave danger to this municipality if it does not have and hold a strong man in its law department.

It may be all very well for the Mayor to have his little fun and trifle with many phases of city affairs, but this is one office where seriousness is essential and where the line of frivolity must be tightly drawn.

It's up to the man himself, or if not him, to City Council, to save Pittsburgh from the Mayor's flair for trifling with serious matters.

The Case of Mrs. Budd

The NRA Objects to Her Earning a Living by Working in Her Own Home

The National Recovery Administration is giving the partisans of the administration a deal of worry, which not even the gratitude of our foremost monopolies can offset.

Its unpopularity seems to be growing and spreading.

It will certainly continue to do so unless its code authorities and administrators find a way to meet such complaints as that of Mrs. Katherine Budd, of Brooklyn, which accords with justice and sound human feeling.

Mrs. Budd makes artificial flowers for a living. As she is the mother of two small children, whom she must care for and attend, and who have no support except her labor, she does her work in her home. This enables her to discharge the double role of a mother in the upbringing of her little children and of the bread-winner of the family.

She seems to be a brave, self-reliant woman, undaunted by the difficulties of her position, and winning a hard uphill fight with life.

The NRA, however, says this is all wrong and that Mrs. Budd cannot be allowed to continue in these praiseworthy ways.

It accuses Mrs. Budd of working in her home! True, retorts Mrs. Budd, but it is the only way I can keep a home for my children and myself.

If she does her work in a factory, she cannot give her children the care essential to their well-being and education.

This is the second time that industrious Mrs. Budd has run afoul of the labor provisions of the NRA. A little while ago she had a job as a telephone operator at $12 a week when the NRA required such workers to be paid at least $15 a week. She was discharged. Since then she has been making $18 to $25 a week, working at home, making artificial flowers in which she possesses a certain skill.

Mrs. Budd has an energetic lawyer who is disputing in the Federal Court the right of the NRA to strike down her industry and destroy her livelihood.

The outcome of the case will be very interesting to some hundreds of thousands of women who work in their homes under circumstances not unlike those of Mrs. Budd.

And it will contribute much to the enlightenment of our people as to what sort of thing this NRA is, which has been put over upon them in the last few months.

As an instrument of business recovery, it is demonstrated that it does not amount to much.

Is it to degenerate into an instrument of petty oppression—and nothing else?

Whisky Clubs Under Fire

Rich and Powerful Organizations as Well as the Obscure Ones Should Be Watched

In apparent fulfillment of the promise of state action against clubs selling whisky in violation of the law, Quarter Sessions Court has been asked to revoke the liquor licenses of 14 such organizations. They are accused of having obtained their charters by fraud, of having sold contraband liquor, or of having sold liquor to non-members.

Without expressing an opinion on the guilt or innocence of the accused in these particular cases, we welcome the proceedings as a step towards the prosecution of whisky club racketeers who are alleged to be filching from Allegheny County municipalities more than $100,000 a year. This is revenue that the communities lose through the unlawful sale of liquor.

Most of the 14 clubs accused in the present proceedings are obscure organizations.

It is to be hoped the authorities will not confine their surveillance of clubs to this class.

There are some rich, powerful and exclusive clubs in Allegheny County that also ought to be watched—and, if need be, prosecuted—for permitting boys and girls in their teens to buy liquor and become intoxicated, and for selling liquor in sealed bottles for consumption off the premises in illegal competition with the state liquor stores.

SUN-TELEGRAPH'S PLATFORM

For Pittsburgh and Western Pennsylvania

A better, cleaner, more beautiful city.
Improved transit facilities.
Modification of "blue law."
Establishment of Pittsburgh metropolitan district.
Voting machines to insure honest elections.
Complete utilization of water resources.
Development of air transportation.
Electrification of railroads.
Fair public utility rates.

Panorama--Twenty Years After

(Copyright, 1934.)

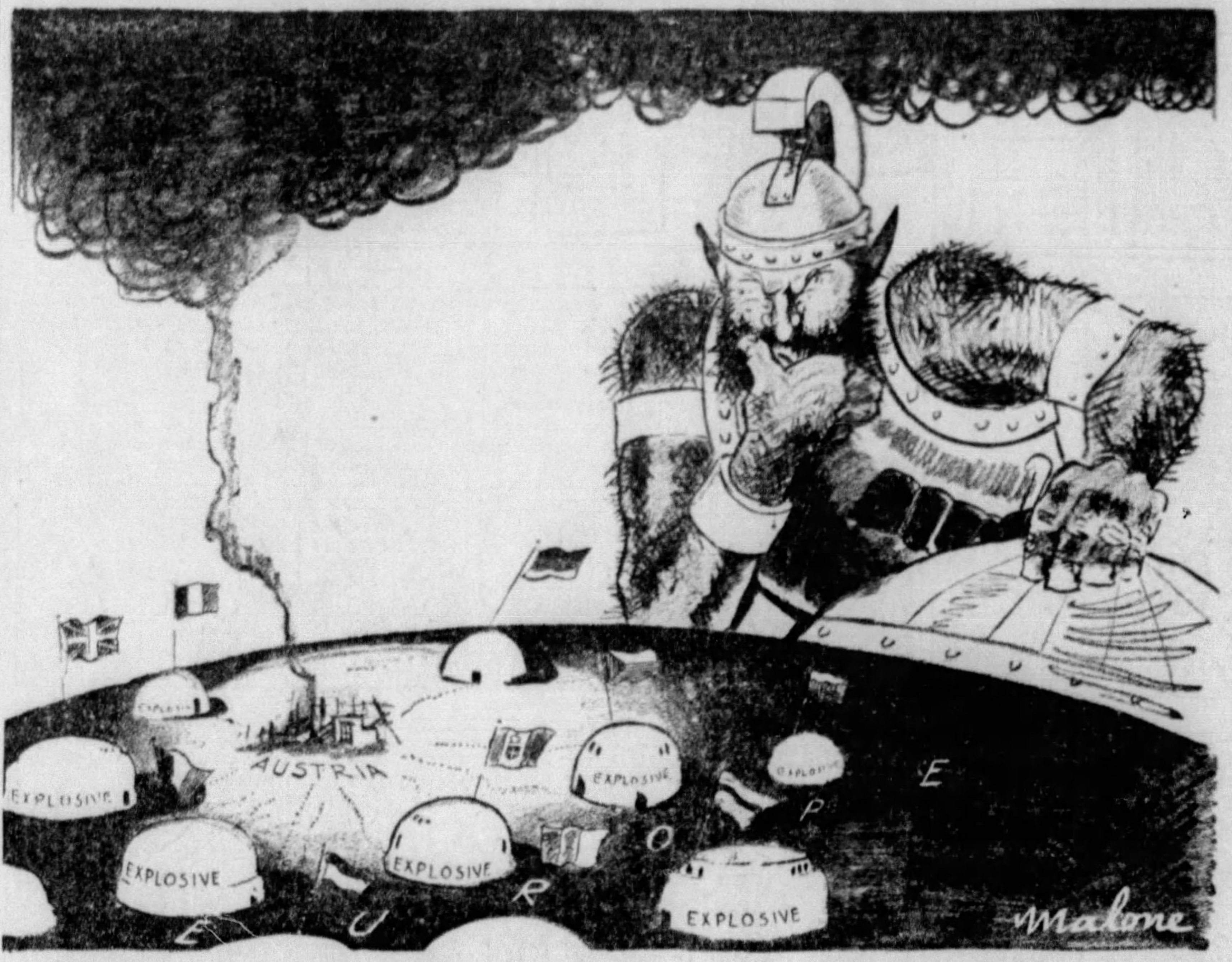

This month brings anniversaries of many of the events of the World War.

How much progress has the world made toward permanent peace in these 20 years?

Not much, from the aspect of things in Europe.

Every little nation, and every big one for that matter, is armed and waiting. Arsenals are thicker than pill boxes were on the Western Front.

During these 20 years, this country tried in vain to bring about disarmament on land and on sea by example.

That foolish policy has been given up. We are at last building our Navy to treaty strength, and the Baker Committee has shown the necessity of developing our neglected air services.

With a treaty-strength Navy, an Army brought up to full peace-time strength and invincible air forces, we will be able to keep out of Europe's next wars.

Without such defenses, we will fail as we failed before.

LISTEN, WORLD!

By Elsie Robinson

Share Your Tears!

Do not grow so cold and hard when someone mentions your grief. Do not feel resentful, or try to shut the memory away, even from yourself.

Dare to remember grief. Dare to discuss and share its memory. Dare to explore the dark and beautiful adventure of suffering.

For grief is more than a painful, personal experience. Grief is one of the great milestones in the progress of your life. Grief is an initiation into the mysteries of life. Grief is an opportunity for your spirit to be born again—taller and more splendid.

Happy lives are little lives. They do not see beyond their rose-wreathed walls. They know nothing of the deep, dark valleys and the shining peaks and the vast, crowded highways that lie beyond those walls. They do not know the trails that other men must follow, the burdens they must bear.

HAPPY LIVES DO NOT KNOW THEIR OWN WEAKNESS OR THEIR OWN STRENGTH. THEIR BOASTS AND THEIR LAMENTATIONS ARE EQUALLY SHALLOW. FOR THEY DO NOT REALIZE WHAT LIFE CAN DO TO THE SOUL.

So happy lives are walled lives, ignorant lives. But those whose hearts are broken have been given a chance to find freedom and wisdom.

Grief is an open door into the fullness of life and into every other heart that has suffered.

GRIEF IS THE GREATEST OF ALL HUMAN BONDS

ALL THE GOLD IN THE WORLD CANNOT BUY THE COMMUNION WHICH IS YOURS IF YOU, TOO, HAVE KNELT BESIDE A GRAVE. NEITHER A THRONE NOR A SWORD COULD GIVE YOU THE POWER WHICH WILL COME IF YOU SHARE YOUR TEARS.

But you must be willing to share, or grief cannot do these things for you. You cannot hoard your tears or wall away your grave and yet find this communion.

GRIEF IS THE GRIMMEST AND THE LONELIEST EXPERIENCE ON EARTH, IF YOU KEEP IT TO YOURSELF.

GRIEF IS THE RICHEST AND LOVELIEST EXPERIENCE OF THE SOUL, IF YOU SHARE IT WITH OTHERS.

Share your grief. Be humble about it. Look at it simply, putting away your bitter arrogance.

See, dear? Your grief is not different. It is all-of-a-piece with other grief.

That child you lost was no dearer to you than other little ones are to their fathers or mothers. That husband you adored; that sweet, lost wife; that gentle mother—the love you bore them and the sorrow you feel over their suffering or loss are but a part of the universal mystery of love, in which even the commonest man has a part.

Does it hurt your pride, a little, to feel that your grief is like all other grief? Does it rob you of a certain bitter feeling of superiority? Perhaps. We human beings have a curious, sick conceit. But see what you gain in place of that which you lose!

YOU GAIN THE HEART OF ALL THE WORLD.

NEVER AGAIN WILL YOU BE ALONE: NEVER AGAIN NEED YOU FEEL USELESS AND ABANDONED—IF YOU WILL SHARE YOUR TEARS.

FOR YOU WILL HAVE ENTERED INTO A NEW SERVICE. YOU WILL UNDERSTAND THINGS WHICH HAPPY LIVES CANNOT UNDERSTAND. YOU WILL SPEAK A LANGUAGE WHICH LAUGHING LIPS HAVE NEVER LEARNED. YOU WILL BE ABLE TO BIND UP WOUNDS WHICH CAREFREE FINGERS COULD NOT TOUCH.

AND, IN HEALING THOSE OTHER WOUNDS, YOU WILL FIND HEALING FOR YOUR OWN.

(Copyright, 1934, King Features Synd., Inc.)

ISN'T IT SO?

A thief thinks every man steals.

A life of leisure and a life of dullness are the same thing, only different titles.

Experience without learning does more good than learning without experience.

MARRY-GO-ROUND

By Helen Rowland

Design for Courtship

Recently, a handsome young man was kidnaped and held captive by three bold and infatuated young women right in the heart of New York City, according to news reports.

* * *

His "fatal beauty," declared his closest friends, had always been a curse to him. The women simply would NOT let him ALONE!

AH! MY DEAR— MY LOVE— YOU MUST BE MINE ETC

This is not astonishing to those of us who have watched the gradual reversal of roles in the love game. For some years, the new design for courtship has been rapidly reaching the point where a virtuous unsophisticated young man must fight for his honor and struggle against the determined caresses of pursuing females.

* * *

In the last six or seven screen dramas I have seen, the heroine has done the courting and the proposing in every case. And, in at least two of them, her proposals were not even "honorable." In one picture, a pure-minded young man with high ideals was actually "led astray," against his will—but managed eventually to force the gel to make an honest man of him by marrying him. Progress—freedom—self-expression! That's what the women fought for. And have they GOT it!

* * *

Just when the conventional "design for courtship" changed or what caused the man and the woman to switch roles, nobody seems to know. But, whatever the cause, there is no longer an imaginary line where a girl stands "with reluctant feet" and waits for Prince Charming to come riding by. She runs out with a machine gun and holds him up, before he can get PAST!

* * *

"The day will soon come," remarked a popular bachelor only a few summers ago, "when a man will have to defend his honor, when he will brag of his chastity and will boast that he has never been kissed. And a nice boy who values his reputation will carefully avoid being seen in the company of a woman who is known as a home-breaker, a man-tamer and a Donna Juanita who has no respect for his sex!"

* * *

Well, you SEE how it is. It is no longer safe for a modest, well-brought-up young man to accept a lift in a girl's automobile unless his mother knows all about her. And he should make sure that her intentions are good, if not serious, before he permits her to let him kiss her—if you get what I mean.

BE GONE! YOU DONNA JUANITA

Ruffles and curls and feminine frills may disguise the man-snatcher but the world is full of dangerous young women who regard every man as their "game" and will not take "no" for an answer.

* * *

And, if the latest police reports are true, it is the innocent trusting young man, who pays and pays and PAYS!

(Copyright, 1934, King Features Synd., Inc.)

Will Rogers Says:

ABOARD EMPRESS OF CANADA, Aug. 9.
To the Editor, Sun-Telegraph:

I have lost all idea of days or time on here, but this ought to reach you for breakfast Saturday. That's the morning we reach Yokohama and then to Tokyo only 20 miles away. The old Pacific has sure been behaving herself. Fine trip. All our radio news on boat tells of the continued drought and hot weather at home. I believe if they didn't scrub brass and paint on a ship they would run it with about one man. Ought to have some news for you from Japan. There is never a dull moment in that country.

Yours. WILL.

Will Rogers

(Copyright, 1934, McNaught Syndicate, Inc.)

OFTEN BEST TO REWED

By Winifred Black

The widow and the widower are going to be married.

The widower's friends are all tickled to death. The widower is really a darling. He lives in the cleverest little apartment in the Latin quarter of a big, sprawling, picturesque city. And he has a parrot and a canary bird and a big black cat—and all the little boys in the neighborhood run to open the door of his car for him and he gives them nickels and they agree he is a great man.

And he has parties. He's rather a genius at parties and he sets his table himself with all his old silver and his old china and he cooks the dinner himself, too, with perhaps some little black-eyed girl from the neighborhood come in to serve. It is pleasant to sit by the fire in his quaint little old world apartment and hear the water singing at the foot of the hill and sometimes listen to the fog whistles moaning not too far outside the window.

Oh, yes, it's all very well when there is a party and the widower tells a good story and one or two of his friends sing a good song:

"Oh the songs that we sung
In the days we were young."

What a roaring chorus it is, to be sure, and the little old lady in gray rubs the mist from her glasses and raises a shrill treble and favors the company with "My love among the roses," in the best style of the early sixties.

And the wind rattles the casements and the world and his wife and all their cares and sorrows are forgotten.

But when there is no party the widower is lonely—he gets out his big books and reads a while; then he talks to the parrot and tries to pretend he is very gay. But when there is no party the widower sits by the fire, for it is cool even of a summer evening in the city where he lives, and he thinks of things that make him sad. Sometimes he gets bitter—yes, yes his friends are all very glad that he is going to get married again for he is a good fellow and they would like to see him happy.

The widow is the nicest, gayest, prettiest little thing in the world, she was in love with the widower when she and he were both young and to her he is just as handsome and just as fascinating as he ever was.

And after they are married, she will get the dinners herself and she will be the hostess. And when the company is gone, they will sit down together, the good comfortable couple, and talk about the evening and who was there and say that the salad needed just a trifle more oil, but weren't the birds perfecely done, and do you think little Mrs. Neighbor is really in love with the visitor from the East or is she just amusing herself?

I do hope the parrot will like the widower's new wife. Parrots are very choosey, they say.

And isn't it an excellent thing that there are no children to get in the way? Children are sometimes so—shall we say set in there ways—they want company of their own age, noise and radios and roadsters, and their parties are quite different—aren't they?

And they expect to be the center of attraction.

Yes, it is an excellent thing that neither the widow nor the widower have any children.

(Copyright, 1934, King Features Synd., Inc.)

OUR RHYMING OPTIMIST

By ALINE MICHAELIS

Just Ahead

We think the burdens of age are many,
That the old are bowed by the weight of the past,
Lacking youth's promise of joy, and any
Hope of a dream to come true at last.

We cannot know how the skies must brighten
And the tired feet move with a braver tread,
We cannot guess how the load must lighten
With the end of the journey just ahead.

We are prone to forget how new strength is granted
When a prisoner learns of his sure release;
But a strange glow shines, as from lands enchanted,
In the eyes of the old who draw near to peace!

Text for Today For God hath not given us the spirit of fear; but of power, and of love, and of a sound mind.—II. Timothy, i. 7.

Human Side of the News

Gambling Falls Off on the Riviera, and Frank J. Gould Retires From the Casino Business

By Edwin C. Hill

COMES a report from the gleaming Riviera, playground of European fashion, that Frank J. Gould, youngest son of Jay Gould, has leased his chain of gambling casinos to a syndicate of Greeks and has abandoned the ambition to become the king of gamblers.

Times have not been so good along the strand of the blue Mediterranean. The soaring franc keeps American tourists at home. The French are too thrifty to do much gambling. The Bolshevik revolution killed off some of the best customers Monte Carlo and the other casinos ever had, and Europe, generally, is too hard up and too upset to make widespread gambling the chief indoor sport of the continent. Frank J. Gould put, so it's said, twenty million dollars into a chain of gambling houses, including a very flashy one at Juan les Pins.

But Riviera gambling will come back with better times, and in the meantime the whirr of the spinning roulette wheel still echoes through the half-empty salons. Old Monte Carlo Casino, dingy but fascinating from its superb porch on the mountain, keeps doing a good business at the same old stand. Like a once gay and prosperous old gentleman somewhat reduced in fortune, but with a kick left in him still, it has shrewdly resisted all such fancy improvements as Frank Gould spent millions for. It is just what it was when Edward VII was Prince of Wales, and, as such, all the more interesting.

You walk in and pay a franc to check your hat. A shrewd-eyed clerk at the entrance desk takes your pedigree and writes it down. You pay a fee of 50 cents and the place is yours—the big public gambling room where the roulette tables are. The walls of the barnlike room, of a brown tone and gloomy enough, except for the bright lighting, are decorated with pictures of lightly-draped, hearty ladies, climbing mountains and shooting arrows at a target.

* * *

Many Nationalities Are Represented

AT the cashier's desk you buy, if you like, a handful of bright bronze counters, or you can use cash. You wedge in among the sad-faced gamblers and toss a few counters on No. 7 or 17, or whatever number you figure is lucky. Or you play red or black, odd or even. At your right and left around the tables are all sorts—a stout and touchy Englishman, a Russian princess, Parisiennes with greedy eyes and grasping fingers, American tourists, Germans with a mathematical system. The wheel never stops spinning. After the ball clicks into a compartment and the bets are swept off the table or paid, the croupier spins it again, always in the direction opposite to the previous turn.

The scene is decorous and sedate. There is no drinking in the room. People keep tight hold of their emotions, winning or losing, except for an occasional hysterical exclamation from a bad loser whose nerves are broken. And always the bored croupiers, with the weariest faces you could possibly find anywhere in the world—slim, dark men with slick black hair, always in the neatest of evening dress, always polite, always eternally bored.

It is something in a rather gloomy world that Monte Carlo on the hill remains a bit of its old, delightful, wicked self. It will continue so, one supposes, as long as humans continue to believe that they can win a roulette. And they do win now and then, win in spectacular fashion.

And here is a true tale of a famous gentleman who broke the bank at Monte Carlo. It is night and play is at full blast. In a crowd of royalty, nobility, millionaires and adventurers, one figure stands out. It is a man of 70, a stockily built, ruddy-faced Englishman, whose fringe of hair is as white as the bosom of his starched shirt. He is having a great run of luck at roulette and is pressing it hard. Others stop playing to watch him.

For one hour he wins and wins, and in that hour takes from the house 200,000 francs ($40,000), pockets the money and walks urbanely into the night saying: "A very amusing pastime."

It's all like an episode from a novel by E. Phillips Oppenheim. In fact, it is an actual page from the life of E. Phillips Oppenheim—for he is the player who has just broken the bank of Monte Carlo.

* * *

Producing Thrillers For 40 Years

TO most Americans the name of Oppenheim is as familiar as it is to English people. For 40 years he has been feeding us a never-failing supply of romance, mystery and adventure. One hundred and sixty novels have been born to his fertile brain, stories which flow along at breakneck speed and which for the most part are built around international intrigue, politics and Scotland Yard. He is the story teller par excellence and inexhaustible. He loves life, and from it he draws his characters and his plots. Few mortals possess his gift of imagination, and fewer have his faculty of permitting it to run riot. I should estimate that the colossal total of more than 15 million words have found their way into print over the signature of E. Phillips Oppenheim. When he was in New York five years ago, I asked him how he did it. Here is what he told me:

"Writing is fun for me. There was a time when it did interfere with my golf and shooting, but I have straightened all that out. I work outdoors on a balcony overlooking my garden and the Mediterranean. For about five hours a day I dictate to a secretary. And I never know, when I have done my first chapter, how the story is going to end. This dictation goes on for four weeks and the serial is finished in the rough. Three more weeks are devoted to correction and polish. So in all, it takes me seven weeks to complete a novel."

And when he is not writing he most likely is golfing, dining, dancing or away in his yacht with a few friends. He was born to the merchant class in the middle of England, but his fancy traveled far beyond Yorkshire and the counting room. He took to writing as a youngster, gave up the leather business, married a Boston girl, and has since lived in the atmosphere he writes about.

(Copyright, 1934, King Features Synd., Inc.)

Navy Limitation Opposed By Earl Beatty

By James T. Williams, Jr.

TOWARD the celebration of Navy Week in England, Earl Beatty, admiral of the fleet, made a sensational contribution.

Expressing grave doubts as to whether the British Navy is strong enough to perform its mission, Lord Beatty declared that "the time has come when the shackles of international agreement should be thrown off and the shackle accepted in the treaty of London repudiated."

This is in reality an echo of the sentiments expressed a few days ago in Tokio by the Premier of Japan, Keisuke Okaba, who condemned the 5-5-3 ratio agreed to at Washington and reaffirmed with modifications in favor of Japan at London. The reason he gave for torpedoing the existing treaty for limitation and reduction of naval armament was the pretense that its underlying principle "hurts the self respect of nations."

* * *

British and Japanese Still Co-operating

THEORETICALLY, the Anglo-Japanese alliance ended at the Washington conference of 1921-1922. But when it comes to building up sea power, Anglo-Japanese co-operation seems to remain in full force.

Those Americans must have short memories who forget that the demand for the Washington conference for the limitation and reduction of naval armament originated in London, and was endorsed in Tokio. At that time the United States had, under construction, a naval program that insured supremacy on the seas for the American Navy. To prevent this country from attaining such supremacy, London launched a campaign which finally culminated in the calling of the Washington conference.

The result of that conference was the sacrifice by the United States of its program of new naval construction. Instead of naval supremacy, the American government agreed to a treaty of naval limitation and reduction designed to [illegible] the United States, Great Britain and Japan equality of opportunity in those areas of the world in which operations for the protection of the commerce and national interests of each of these countries must inevitably be carried on.

At the London Conference, this principle was modified in favor of Great Britain and Japan.

Meantime, Great Britain and Japan have been steadily building up their navies to the strength authorized by the Washington and London treaties, while the United States failed to follow their example until President Roosevelt entered the White House. Thanks to his leadership, Congress has begun a building program which, if carried out, should give this country a treaty navy before 1940.

As soon as it becomes evident that the United States intends to build up a treaty navy as Great Britain and Japan have already done, there comes almost simultaneously from London and Tokio a demand that reduction and limitation of naval armaments by treaties shall be abandoned.

* * *

Favor Disarmament By United States

IN other words, treaty navies were entirely acceptable to London and Tokio when that device served to stop the United States from building the most powerful navy in the world. They were satisfactory to London and Tokio when that device enabled them to build up their navies while Washington failed to exercise its right under the treaty to build up the American navy.

But now that a treaty navy is about to mean the same thing for the United States that it means to Great Britain and Japan, the British admiral of the fleet and the Japanese Premier declare against the whole system of limitation and reduction of naval armaments by international agreement.

The United States has consistently advocated reduction and principles as well as enormous It has made concessions in vital principals as well as enormuos sacrifices in the form of physical "reductions" of its own navy in order to reach agreements with other naval powers. But these other naval powers more and more appear to favor limitation and reduction of armaments afield and afloat only when such limitation applies exclusively to the United States. In fact, there seems to be no limit to the disarmament on land and sea and in the air to which the great powers of the world will consent, provided the disarming is all done by the United States.

FRANK & SEDER
WONDER VALUE
SECTION

Pittsburgh Sun-Telegraph

FRANK & SEDER
WONDER VALUE
SECTION

FRIDAY, AUGUST 10, 1934

PITTSBURGH, PENNA.

See the Believe It or Not" Gallery on our Second Floor. Scores of Reproductions of Mr. Ripley's Most Famous Drawings From All Parts of the World.

9 DAYS OF WONDER VALUES

FRANK & SEDER

An Open Letter to RIPLEY

Dear Mr. Ripley:—

You have a well-earned reputation as an authority on the "strange" and "unusual," which you depict in your daily cartoons . . . but when it comes to digging up out-of-the-ordinary Merchandise Values we're not so bad ourselves.

Believe it or not, Mr. Ripley, we wish you could be here for this great event . . . to see the Monster enlargements of your drawings in our windows . . . to get a first-hand view of the BELIEVE IT OR NOT GALLERY on our Second Floor, where we'll show the public a hundred of your famous drawings.

In Wednesday's paper we promised to show you something exceptional in the way of Value-Giving, and here's how we're doing it . . . Six full pages, packed with WONDER VALUES . . . Brand new, seasonable merchandise at prices that in many cases will seem almost incredible.

Frank & Seder

Believe it OR Not..

WONDER VALUE 1

Believe It or Not!

The lowest price transparent velvet you can buy is $2.50 the yard. The smallest size dress in this group takes at least 3 yards. Obviously, the retail cost of the material alone would be almost $7.50! Yet our price for the dresses—FINISHED—is only $6.79.

Hundreds of TRANSPARENT VELVET DRESSES

$6.79

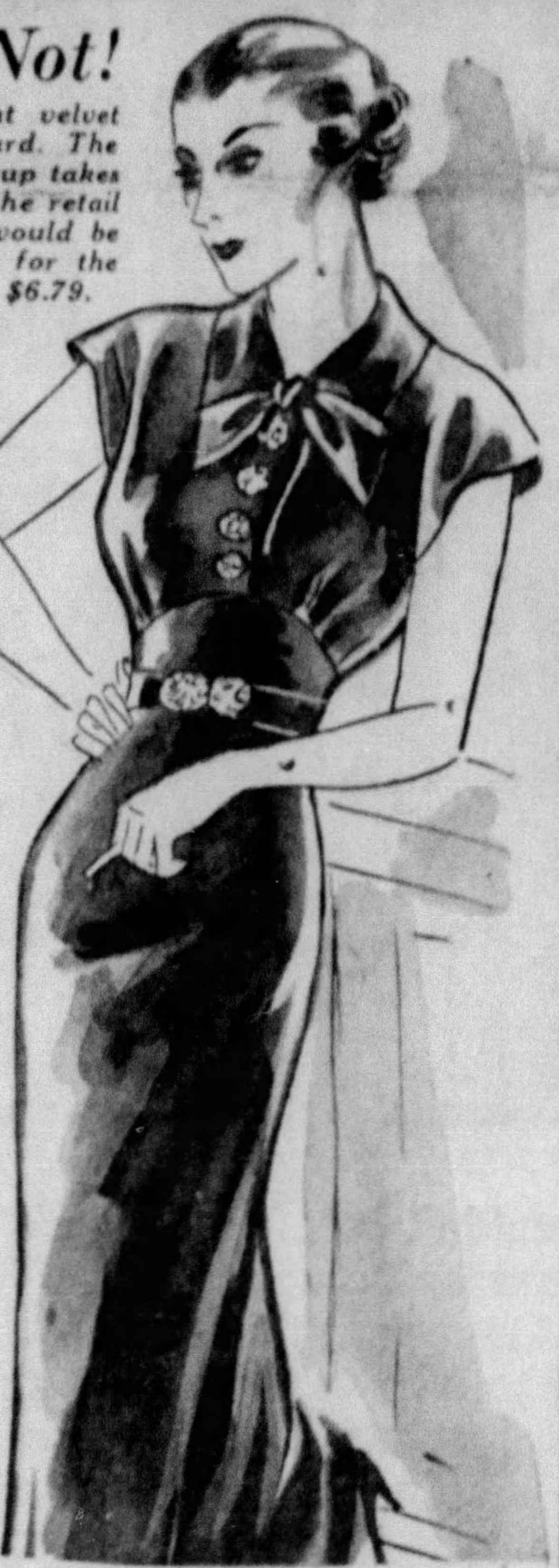

It takes a sensation among sensations to rate the prominence of front-page place in this sale! And EVERYONE—merchandising, advertising, shopping staffs agreed unanimously that THIS is A FRONT PAGE SPECIAL! One glance, and you'll add your enthusiastic approval. These are all of that lustrous, silky transparent velvet that shouts "quality!" Four perfect styles for dancing, dinners, afternoon, cocktail parties. COLORS . . . Wine, Electric Blue, Green, black, Golden Brown. **SIZES 12 TO 18**

FRANK & SEDER—SECOND FLOOR

WONDER VALUE 2

Believe It or Not!

. . . It was no easy matter to get FOUR prominent manufacturers to co-operate with us in this sale . . . we worked and worked HARD to be able to get these well-known sheets for you at such a SENSATIONALLY LOW PRICE!

Four Well Known Brands of SHEETS

All at One Low Price!
Every Sheet First Quality!

89c

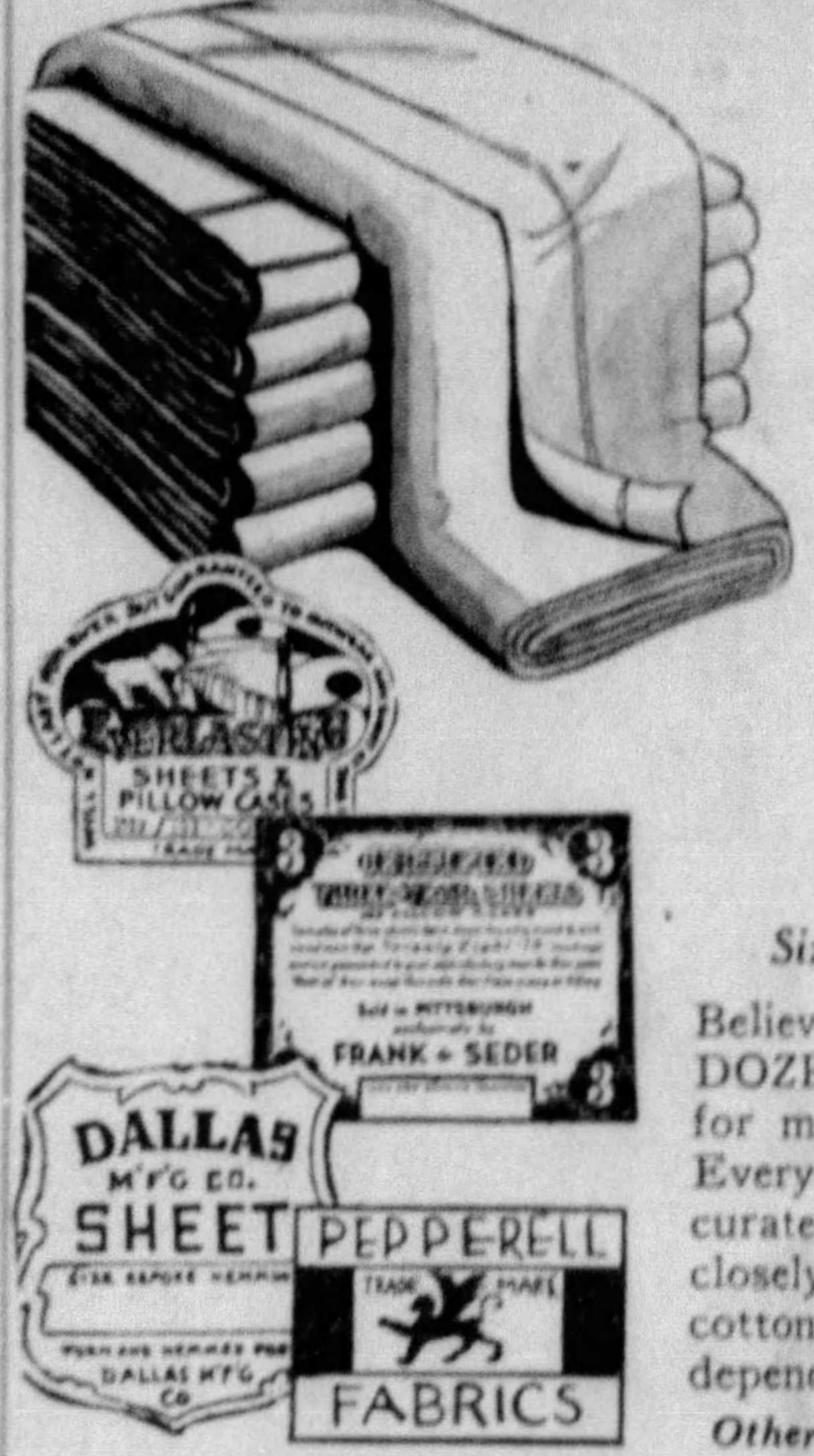

- **Everlasting Sheets**
- **Dallas Sheets**
- **Three-Year Sheets**
- **Pepperell Sheets**

Sizes 81x90, 72x99 and 63x99

Believe it or not . . . if you don't BUY DOZENS to provide your household for months to come, you'll regret it. Every sheet is snowy white, has accurate, neat hems and every one is closely textured. Woven of long fiber cotton yarns, of satiny smoothness and dependable quality.

Other Sizes Proportionately Low Priced

FIFTH FLOOR

WONDER VALUE 3

Women's Fine Quality SILK CREPE SLIPS

89c

Made of fine quality weighted silk crepe, cut on the bias for perfect fit. Straight or V bodice . . . trimmed with gorgeous matching laces. In white and flesh. Sizes 34 to 44.

STREET FLOOR

2-Hour Wonder Values 9:30 to 11:30 A.M. Only

Pantie Girdles	Lastex 2-way stretch pantie, small and medium sizes. (Third Floor)	1.00
Tots' Play Togs . . .	Dozens of styles and patterns. Sizes up to 6 years. (Third Floor)	29c
Women's Negligees	Actual $2.98 values. Rayon crepe in plain colors and prints. (Third Floor)	2.39
$1 Silk Undies . . .	Women's chemises, dancettes, panties, exquisitely lace trimmed. (1st Flr.)	69c
Boys' $1.49 Slacks	Plain or striped sanforized fabrics. Cut full and roomy. (Fourth Floor)	1.00
Men's 29c Sox . . .	Desirable patterns and colors. Every pair first quality. (Fourth Floor)	14c
Men's Striped Ties	Neatly tailored mogador stripes in every wanted color. (Fourth Floor)	17c
Men's Work Shirts	Serviceable blue chambray. Full cut . . . Two-pocket style. (Fourth Fl.)	69c
Broadcloth Shorts	Full cut broadcloth shorts in plain colors or fancy patterns. (Fourth Fl.)	23c
Men's Pajamas . . .	Of better quality broadcloth; middy pullover or button front. (Fourth Fl.)	95c
Men's 35c Garters	Durable elastic garters at a fraction of their original prices. (Fourth Floor)	16c
To $1 Suspenders	The regular prices on these are 75c and $1. Desirable colors. (4th Fl.)	47c
"Pepperell" Prints	36-in. The season's most popular patterns. Limit 20 yards. (Fifth Floor)	15c yd.
$1 Crepe Satin, yd.	Fall's most popular silk fabric; black only. 39 in. wide. (Fifth Floor)	68c
"Cannon" Towels	Mill irregulars, size 17x35 in. Absorbent turkish towels. Limit 12. (Fifth Floor)	10c
Pillow Tubing	YARD. Regularly 25c. An exceptionally heavy quality. (Fifth Floor)	15c
3.95 Feather Pillows	Goose feather bed pillows . . . large size 21x27 in. each. (Fifth Floor)	1.88
$1.95 Patch Quilts	Colorful Patch work quilts, taped and scalloped edges. (Fifth Floor)	1.28
Curt'n Material, yd.	Marquisette and voile . . . a wide selection of colors and patterns. (Fifth Fl.)	15c
4x7-ft. Grass Rugs	Colorful Japanese or modern patterns . . . drastically reduced. (Fifth Floor)	54c
Flatware, Each	Stainless steel knives, forks, etc. Knives not sold separately. (First Floor)	7c
25c Mavis Talcum	Clearance of 25c Djer Kiss and Mavis talcum. Limit 2. (Street Floor)	15c
$1 White Handbags	Washable white bags in a large variety of styles. (First Floor)	49c
Women's Slippers .	Leather slippers . . Flexible soles, cuban heels; colors. (Third Floor)	1.09
Women's Gloves	"Kayser" washable fabric and mesh gloves. Beige and white. (Street Fl.)	39c
Men's Wash Slacks	Sanforized fabrics . . . plain white or black and tan stripes. $1.69 value. (Fourth Floor)	1.25
Boudoir Lamps . . .	Hobnail boudoir lamp—complete with plaid or cretonne shade. (Sixth Floor)	94c
Boys' Tennis Shoes	Men's and boys'. Sturdy canvas uppers . . . heavy rubber soles. (4th Fl.)	50c
Kotex, box	New "Wondersoft" Kotex at record savings. Limit 3 boxes. (Street Floor)	15c
Boys' 79c Shirts . . .	Plain or patterned broadcloth shirts in complete size ranges. (4th Flr.)	54c

No Mail or Phone Orders on Hour Sale Specials

9 DAYS OF WONDER VALUES

Believe It or Not!

The only reason that these shoes aren't DOLLARS HIGHER is the fact that sizes are incomplete!

WONDER VALUE 4

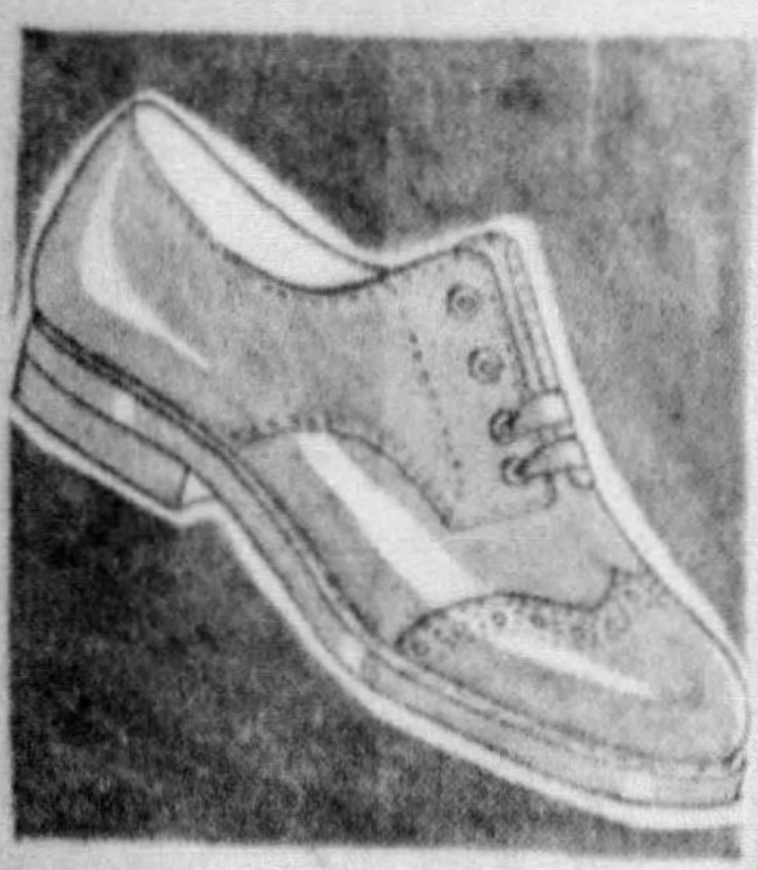

Boys' and Girls' SHOES

$1.95

Shoes for play and dress now . . . for school later. Straps and oxford styles. Calf, elk and patent leather. An astoundingly low price—to rush the shoes out.

F. & S.—Third Floor

Believe It or Not!

But you can take your choice of our entire stock of Sport Shoes that sold at $3.95 and $4.50 for $2.85.

WONDER VALUE 5

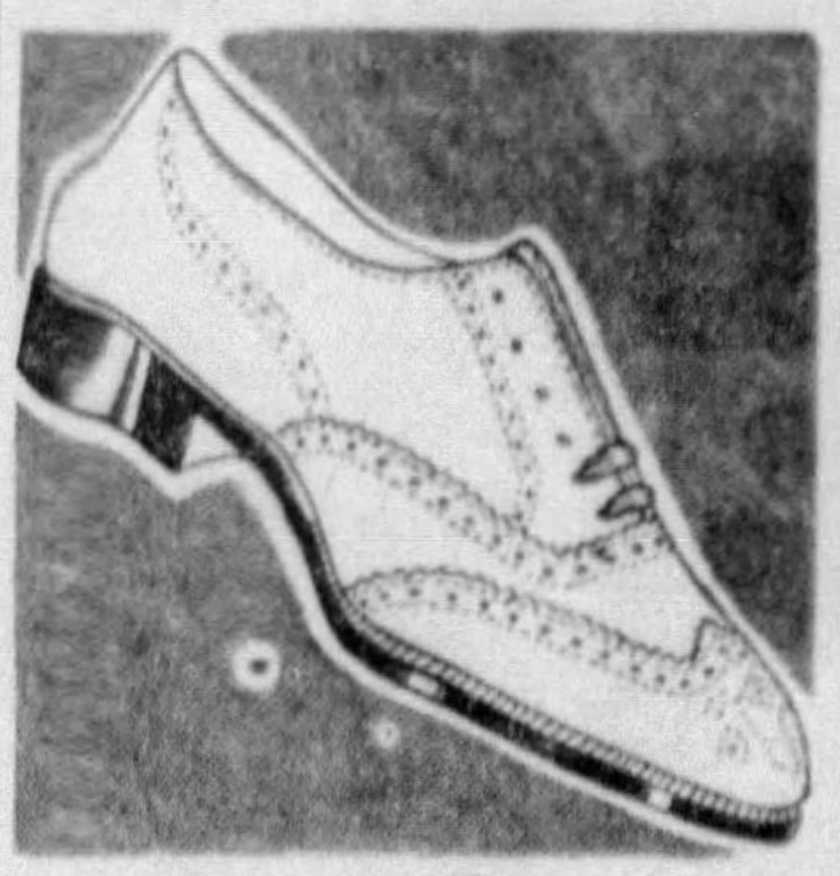

Men's Sport OXFORDS

$2.85

"Emerson" and "Arch Clasp" sport oxfords . . . well known at much higher prices. White, black-and-white, tan-and-white, and tan combinations. All sizes in the lot . . . but not in every style.

F. & S.—Fourth Floor

Believe It or Not!

We've sold thousands of pairs of shoes just like these all summer, for $3.95!

WONDER VALUE 6

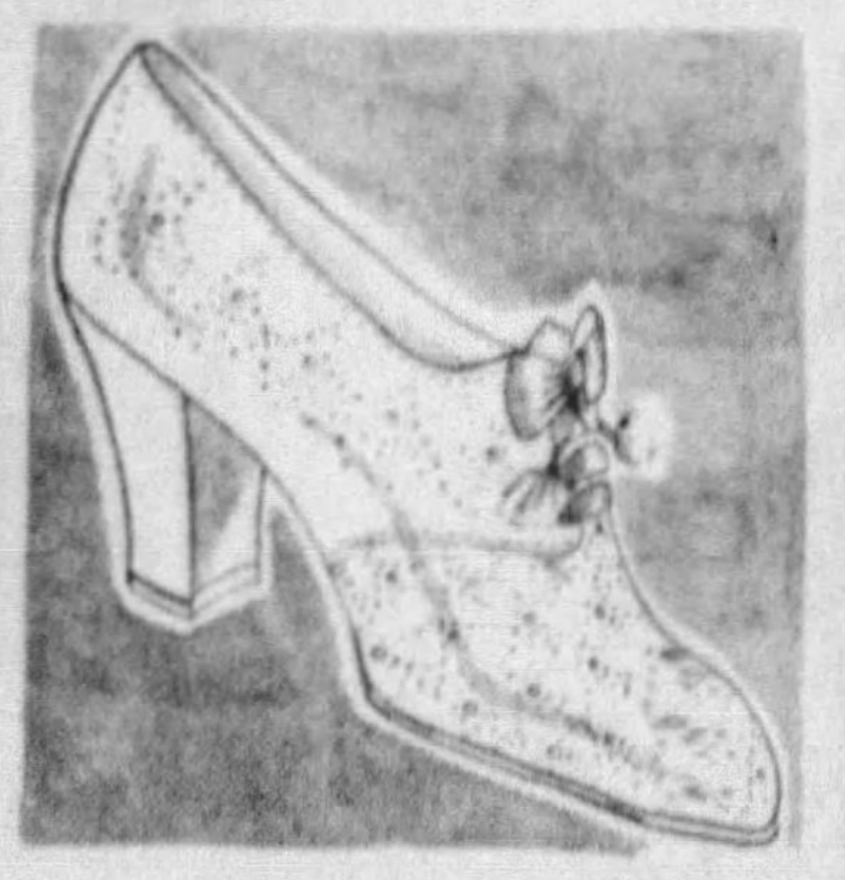

Women's White SHOES

$2.65

We took these shoes from our regular $3.95 stocks and reduced them to $2.65 special for this event. Straps, oxfords and ties. Most sizes are included in the group, but not in every style.

F. & S.—Third Floor

Believe It or Not!

Every square inch of these fabrics has 160 threads . . . durability and strength for any young lady to "rough it" in.

WONDER VALUE 7

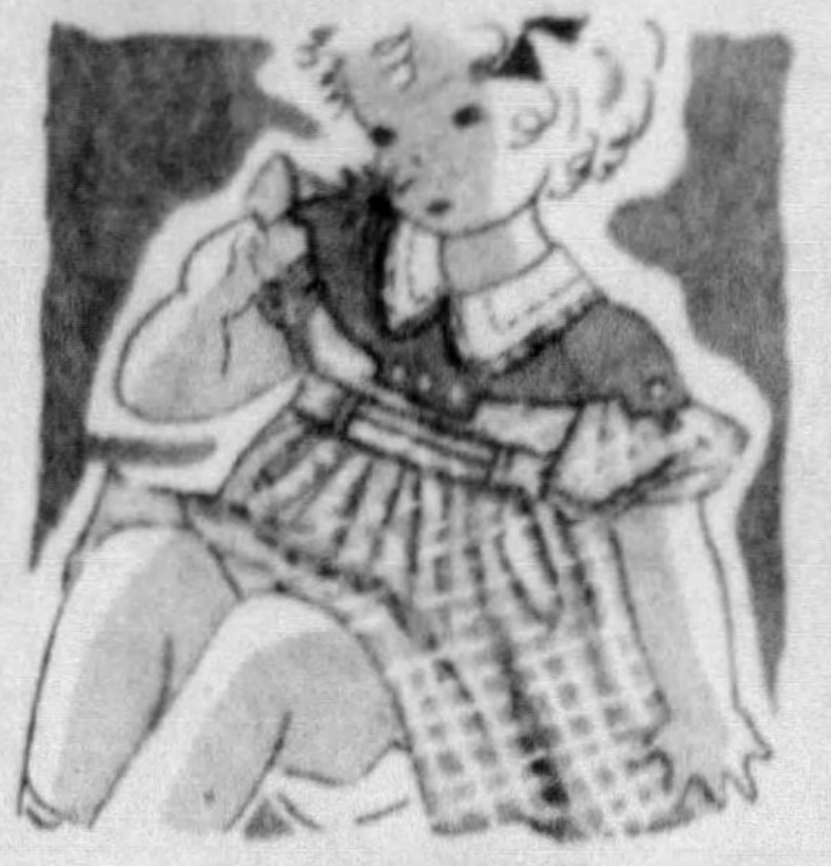

Tots' Fall DRESSES

79c

Made to Sell for $1

A widely varied selection of attractive tots' frocks . . . in fine quality 80-square prints, plaids, checks and stripes. Guaranteed vat-dyed . . . they launder beautifully.

F. & S.—Third Floor

Believe It or Not!

Mr. Ripley . . . but any lady knows that a dollar is practically no price to pay for a dress that will retain its crisp look after dozens of tubbings.

WONDER VALUE 8

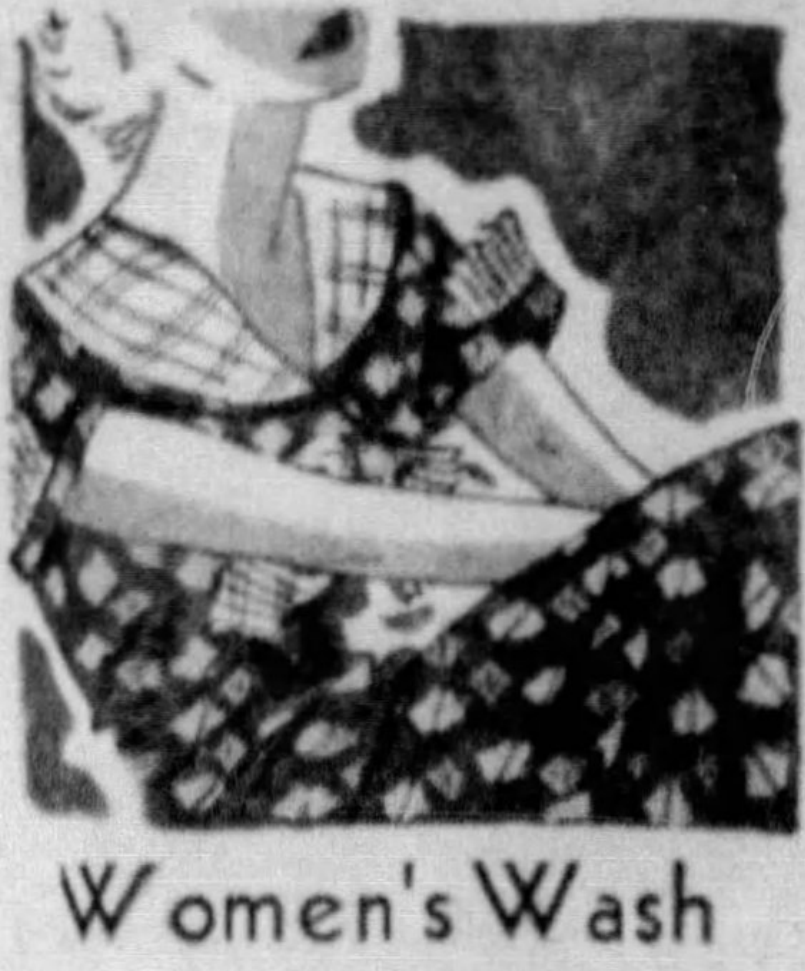

Women's Wash DRESSES

$1.00

Regularly $1.59 and $1.98

Styles that were never intended to hide themselves in kitchens, like ordinary dollar frocks. In voiles, batistes, dimities and piques . . . Sleeveless or with short sleeves. Prints or plain. Sizes 14 to 52.

F. & S.—Third Floor

WONDER VALUE 9

Believe It or Not!

There are more different fabrics, more different patterns, more different types of shirts than we've ever assembled for one sale . . . and believe it or not, we consider them the Biggest Shirt Values we've ever offered at NINETY-NINE CENTS.

10,000 Brand New REGULAR $1.45 to $1.95 MEN'S SHIRTS

On Sale Tomorrow at

99¢

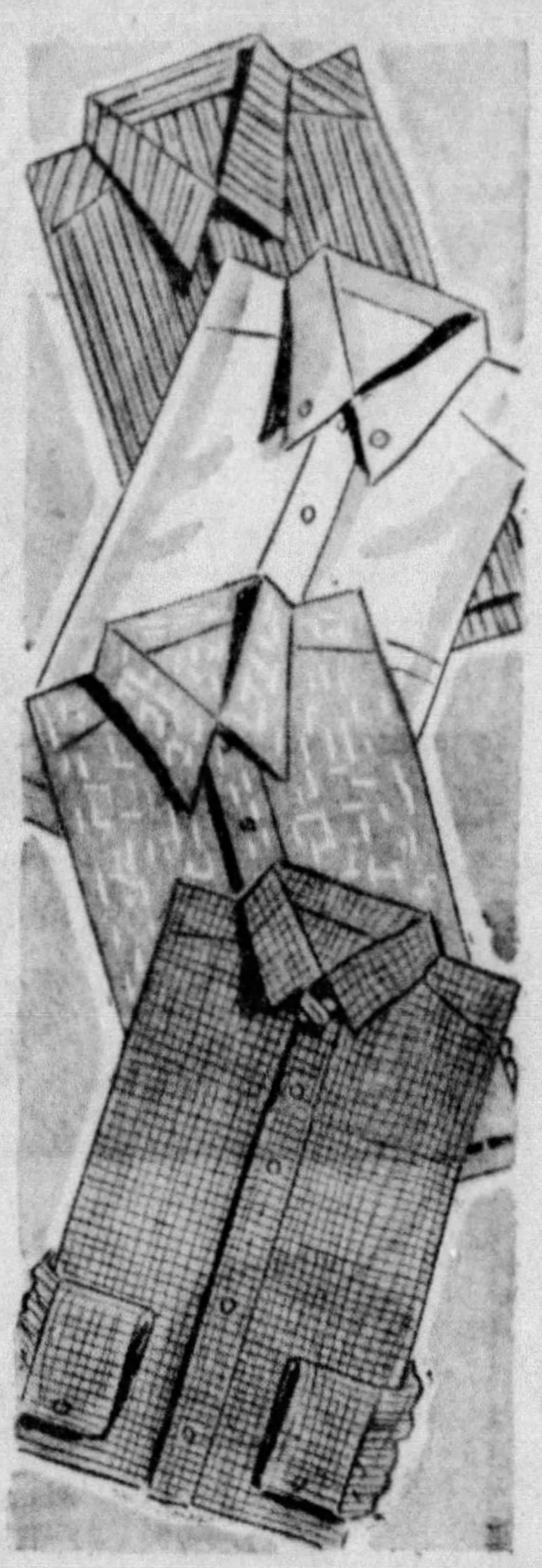

Perhaps you remember our last 99c Shirt Sale . . . and the tremendous response that met it. We're repeating this offering with 10,000 crisp, new shirts . . . with even finer fabrics . . . greater selection than ever before! Values that are truly worthy to be classed with Ripley's wonders.

Read These Materials and Patterns:

Woven Madras in stripes and checks of all kinds . . . White or Blue Oxfords . . . Woven Broadcloth in neat stripes, cluster stripes and fancy patterns . . . silky white, blue and tan broadcloth . . . fancy patterned and striped broadcloth. End-to-End Madras in popular blue, tan, grey and helio . . . new flannel finish materials . . . white on white broadcloth . . . light, dark and medium grounds.

These Models...

Starched collar attached . . . Semi-starched collar attached . . . Button-down collar . . . New Tab collars . . . Regulation soft collar attached.

FOURTH FLOOR

WONDER VALUE 10

Believe It or Not! . . .

We induced the manufacturer to give us another thousand of those same identical TWO-PANTS SUITS that created a sensation last week at NINETEEN-SEVENTY-FIVE!

ACTUAL $30 and $35 2-PANTS SUITS

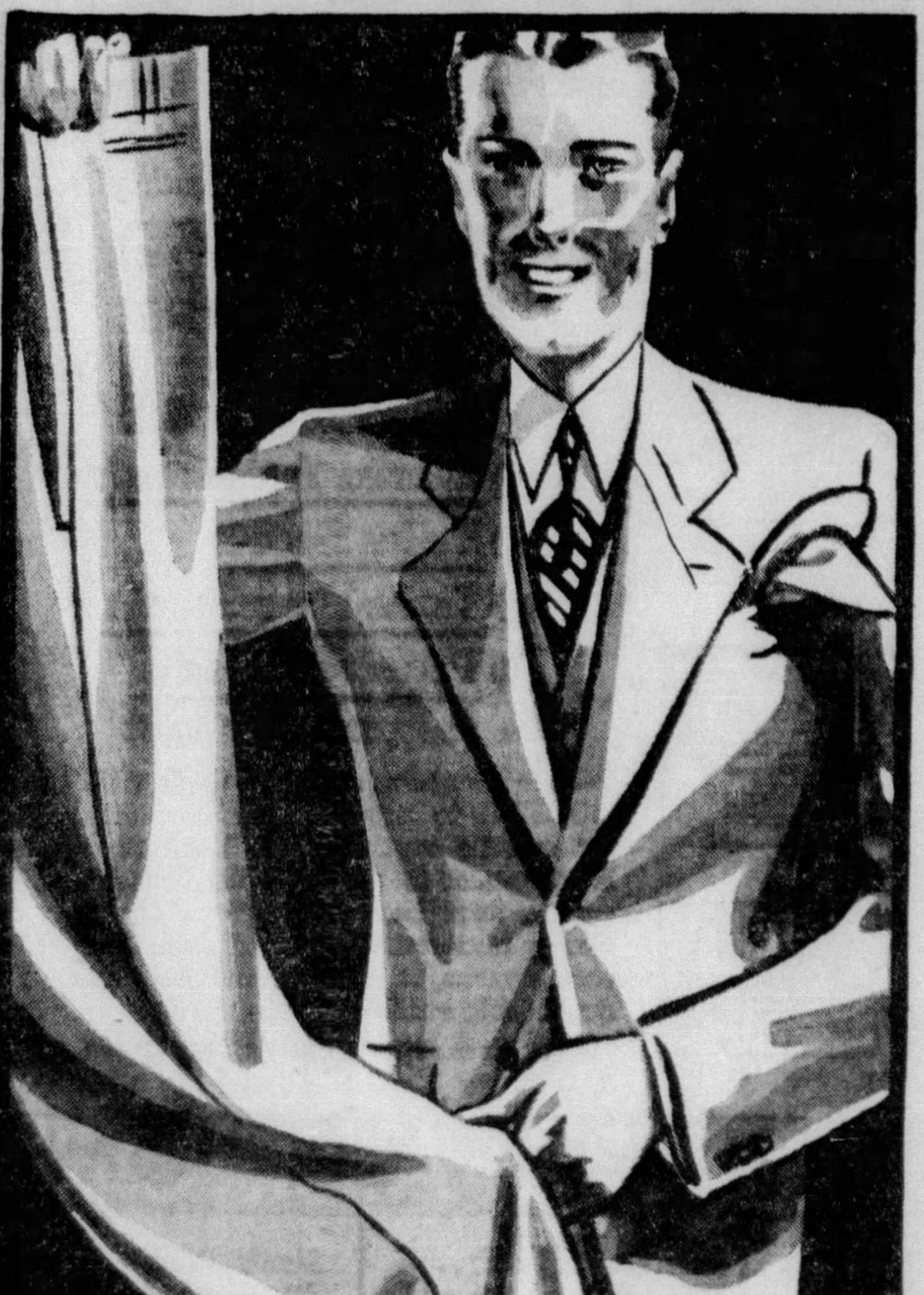

Express Elevator to Men's Store —Fourth Floor

$19.75

You couldn't ask for a Bigger Bargain or a Greater Value than this. We didn't expect to repeat this sale, because we didn't believe we could get the goods . . . but last week's sale was such an overwhelming affair that there was nothing else to do but go back to the manufacturer and coax him into giving us another thousand suits . . . AND, BELIEVE IT OR NOT, it was no cinch . . . We emphasize especially the fact that every suit is NEW . . . that the fabrics and patterns are the season's top-notchers . . . and that most of these garments are in weights suitable for year 'round wear . . and on top of all that, EVERY SUIT HAS TWO PAIRS OF PANTS . . . We're proud to offer them as our Fourth Floor WONDER VALUE!

FRANK & SEDER

You May Pay in Ten Weeks on Our Liberal Men's Budget Plan

Believe It or Not!

WONDER VALUE 11

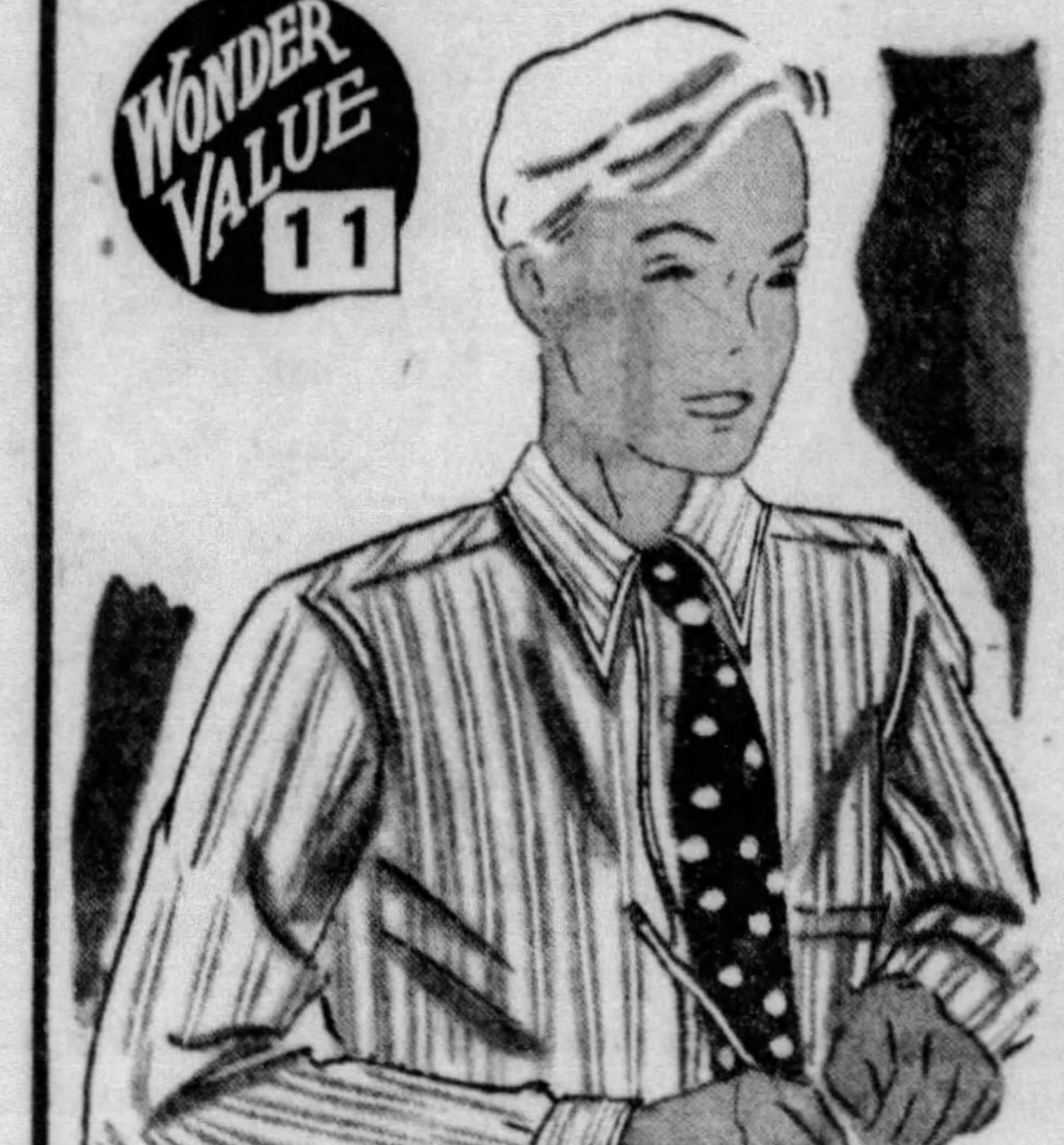

BOYS' $1.00 and $1.49

Lord Pepperell Jr. and Pepperell

SHIRTS

68c

We can't emphasize too strongly the wonder value these shirts represent at 68c. They're regularly priced $1 and $1.49 and are first quality in every respect.

High-neck shirts and button-ons in fine count broadcloths . . . fancy patterns, white, tan, blue and green. Youths' sizes 12½ to 14½, Junior sizes 8 to 14. Button-ons 4 to 10.

Frank & Seder—Fourth Floor

Believe It or Not!

it takes a lot of courage to take your FIRST FALL SHOWING of Dresses and offer them at a PRICE LIKE THIS . . . but that's exactly what we're doing with this wonder value!

WONDER VALUE 12

Girls' Fall DRESSES

Believe it or not, only . . . .

$1

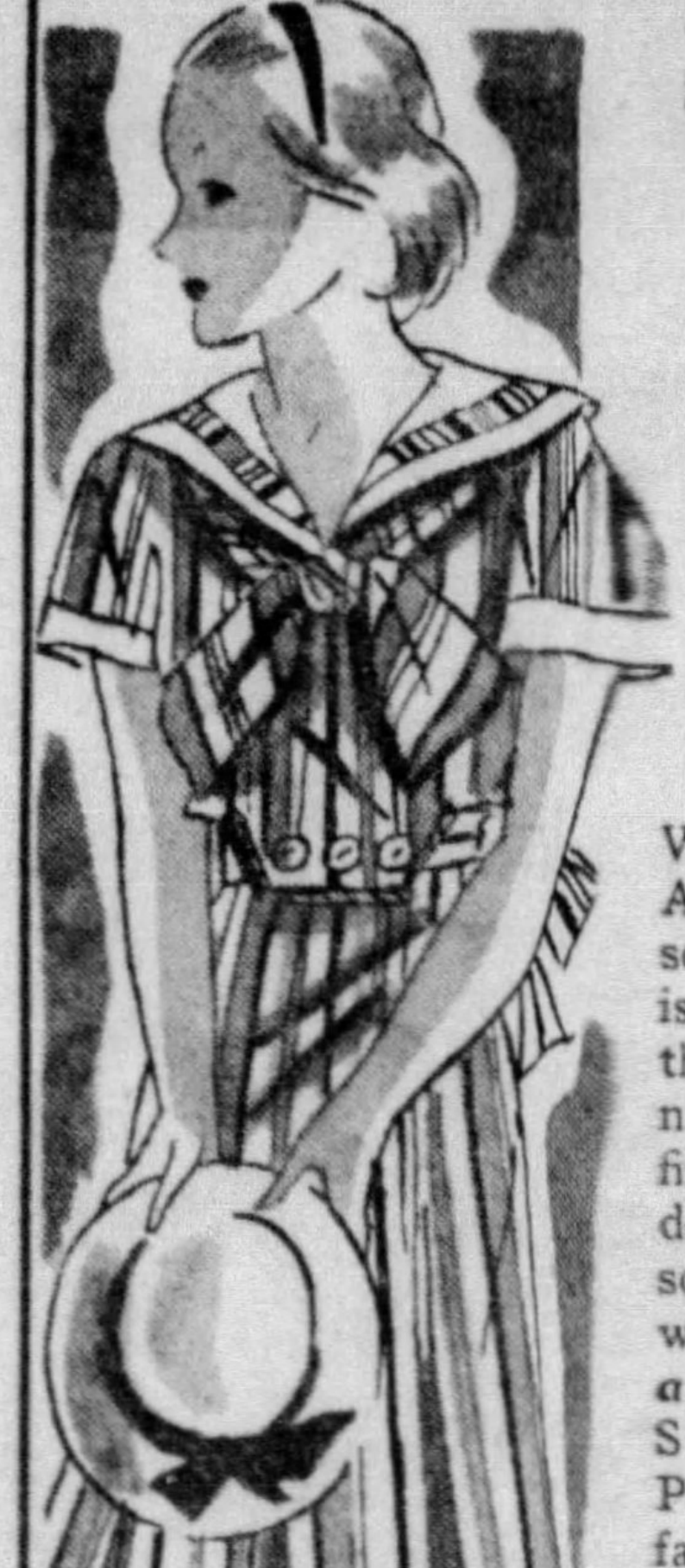

WONDERFUL! And such an assortment . . . there isn't one girl in this whole community who couldn't find at least a half dozen in this assortment that she would simply *adore!* Prints! Stripes! Dots! Plaids! Guaranteed fast colors. Nice deep hems, neatly finished. Sizes 7 to 10 and 8 to 16.

Summer Dresses 69c

Formerly they were $1 to $1.98. Not every size in every style . . . but ever so many to choose from!

Lightweight Coats $3.98

They were $5.98 to $7.98 . . . Ideal for cool summer evenings and later on for school wear. Not every size in every style.

Frank & Seder—Third Floor

9 DAYS OF WONDER VALUES

WONDER VALUE 12

Believe It or Not!

Not a single one of these 500 hats has ever appeared for sale at less than $2.75.

DARK FELT FALL HATS

$2

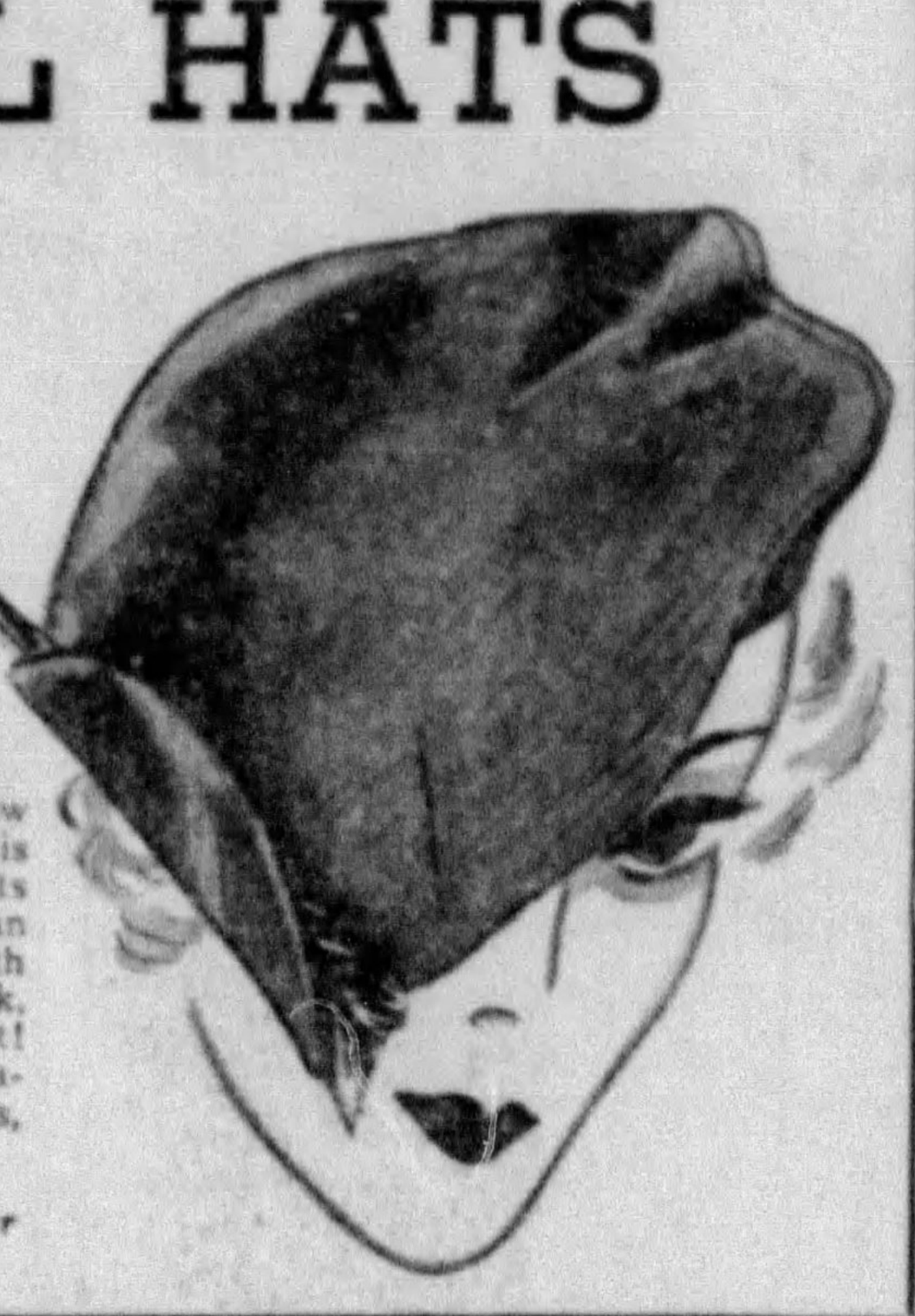

Everything that is fresh—new—smart is included at this astonishingly low price! Felts of the finer quality (you can tell by their softness—smooth surface!) in brown, black, navy, dark green, wine, rust! Coolie hats, berets, buccaneers, tricornes. Also velvets, satins. Sizes 21½ to 23.

Frank & Seder—Third Floor

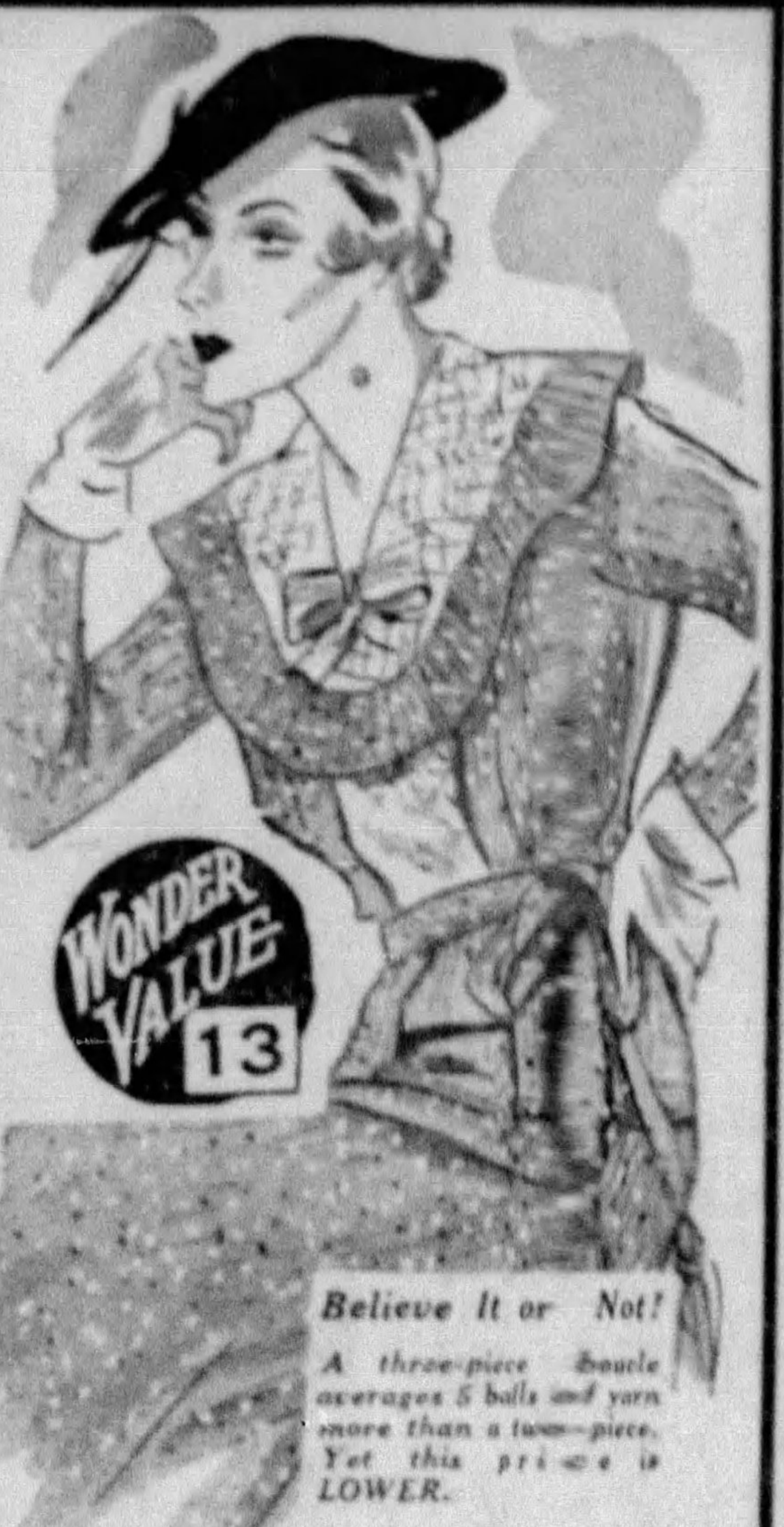

WONDER VALUE 13

Believe It or Not!

A three-piece boucle averages 5 balls and yarn more than a two-piece. Yet this price is LOWER.

WOMEN'S 3-Piece Boucles!

9.85

These have all the characteristics of much higher-priced boucles. The stitches (unusual new ones) simulate hand knitting. Blouses are lacey and frilled, or have flat collars. Boucles are heavy, firmly knit. Colors include Caballero rust, Scotty green, Tabac brown, Yachtsman blue. Sizes 36 to 44.

Frank & Seder—Second Floor

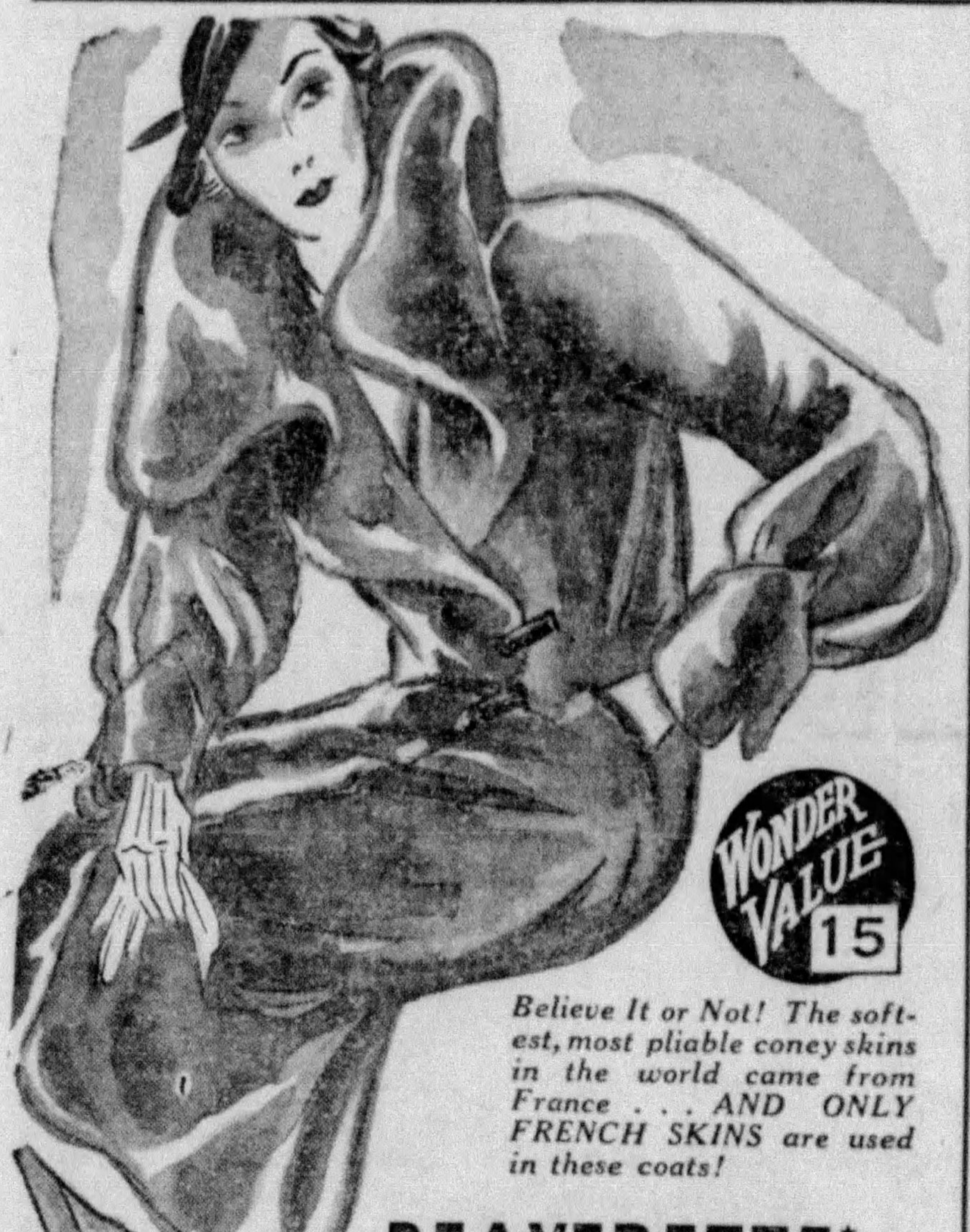

WONDER VALUE 15

Believe It or Not! The softest, most pliable coney skins in the world came from France . . . AND ONLY FRENCH SKINS are used in these coats!

BEAVERETTE* FUR COATS

$49

THIS PRICE IS AT LEAST $10 LESS THAN ANY BEAVERETTE* OF LIKE QUALITY WE'VE EVER SEEN! You have your choice of full length, or swagger coats. The dyes used duplicate perfectly, the rich colorings of real beaver coats. The joinings are expertly done. The size range is remarkable!—16 to 44.

MARMINK PAW FUR COAT	**$49**
SEALINE* FUR COAT	**$49**

Trimmed with Fitch or Ermine Tails.

*Dyed Coney.

INQUIRE ABOUT OUR NEW BUDGET FUR PLAN

Frank & Seder—Second Floor

WONDER VALUE 14

Believe It or Not! The Coats in this spectacular group are from the workrooms of one of our finest makers . . . and Believe It or Not, there isn't a garment in the lot—considering the furs—fabrics—tailoring—that should sell for less than $35 & $39.75.

EVEN IN THIS SENSATIONALLY LOW PRICED Group of NEW COATS

It's the Fur that Counts!

$26

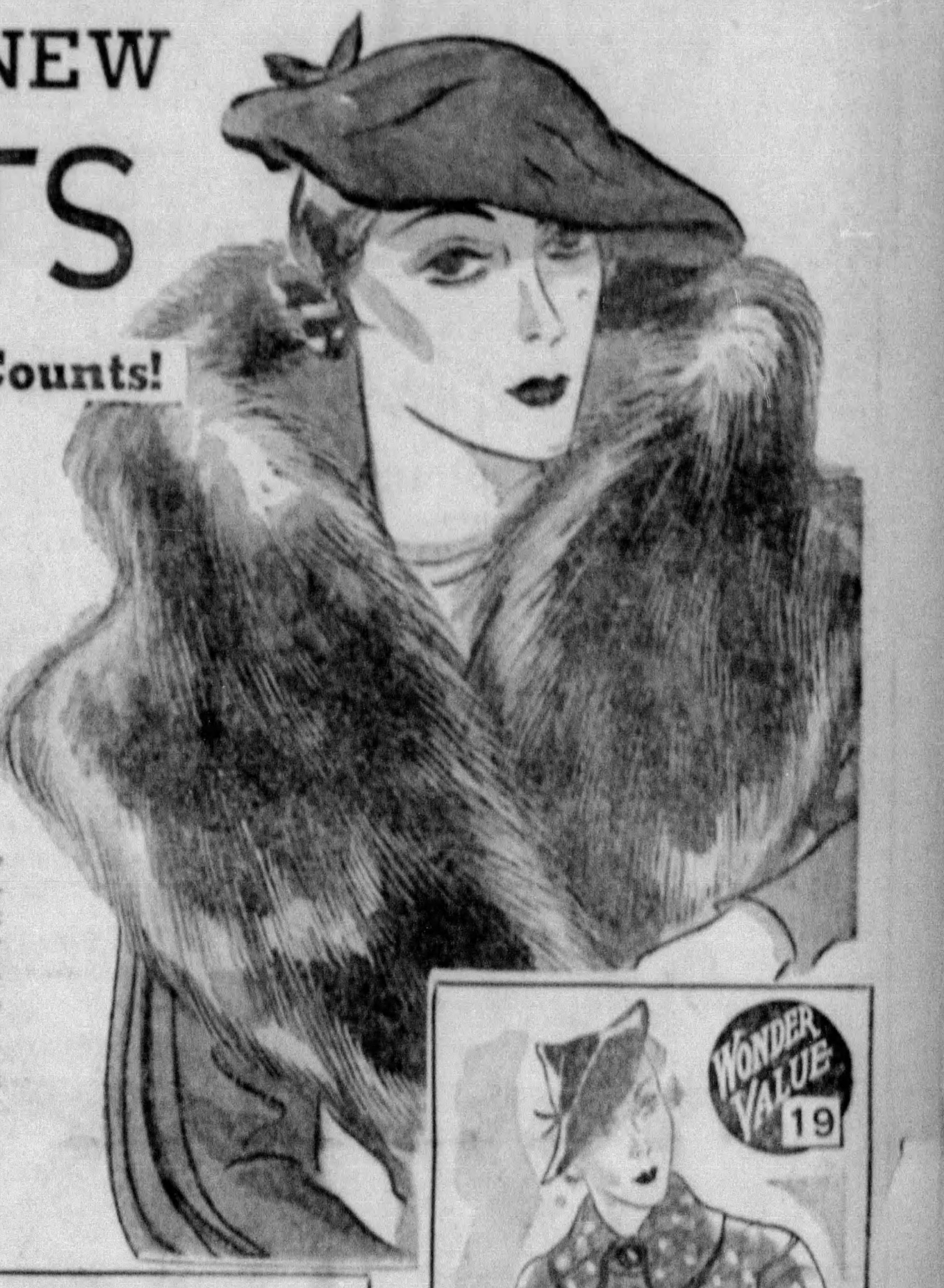

It's not just the *kind* of furs—perfectly marked marmink . . . rich, brown beaverette . . . hardy Manchurian wolf, but the fact that they're used so generously that makes this the WONDER VALUE THAT IT IS! Great shawls, extravagantly deep pouches are both handsome and warm! Bodies are all of first-quality wool fabrics. Interlinings are separate—and hems open . . . a sign of quality tailoring.

Sizes for Women and Misses

FRANK & SEDER—SECOND FLOOR

WONDER VALUE 16

Believe It or Not!

$5, $6.50 and $7.50

BON-TON FOUNDATIONS

2.88

- Silk and Rayon Broche, with knit elastic sections and lace or swami brassieres. Sizes 34 to 48 in group.
- Step-in Girdle with side-lacing and back-lace Corset. 26 to 36 in group.

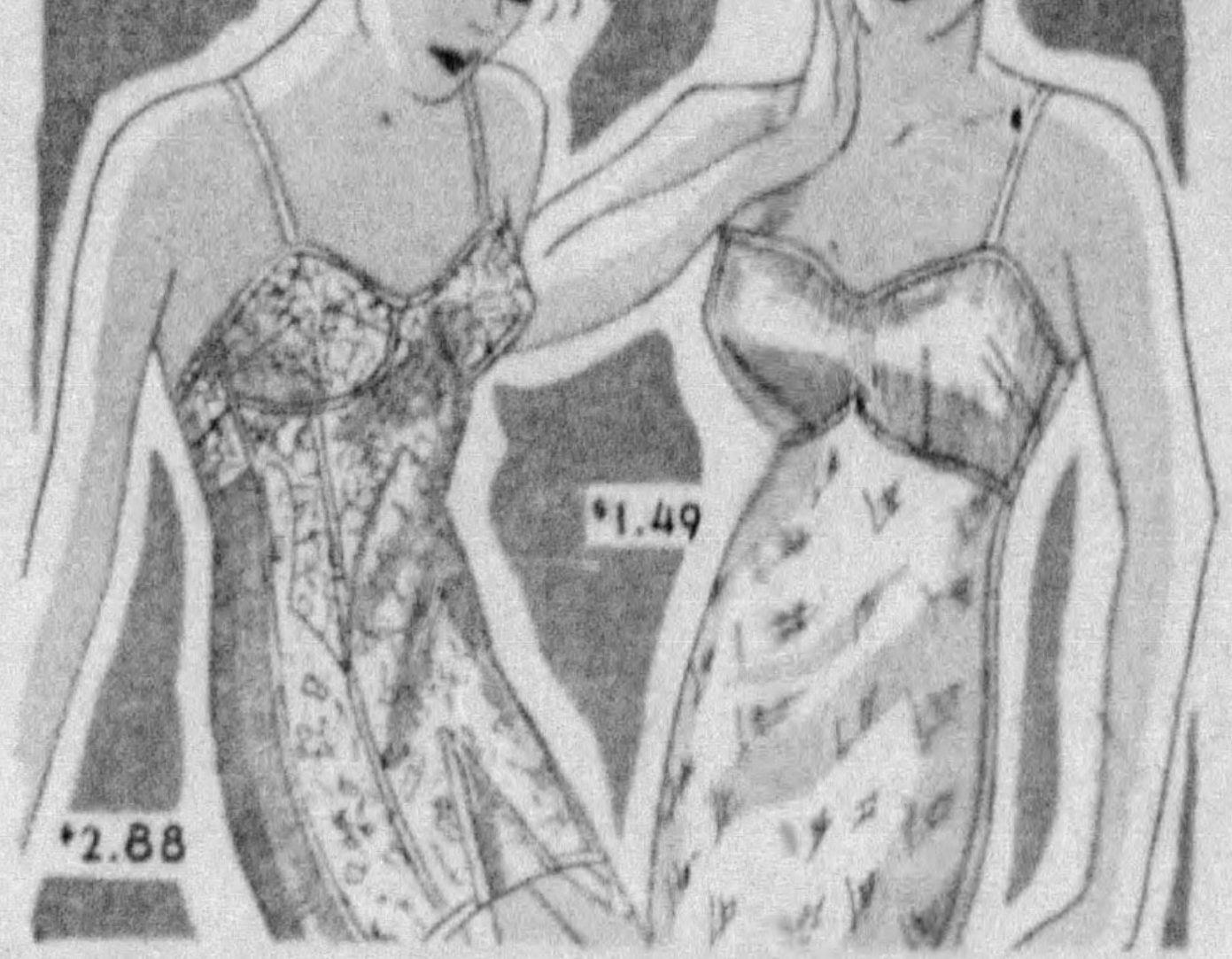

Corsettes & Girdles

1.49

Corsettes . . . of rayon batiste, firmly reinforced across abdomen, boned back and swami brassieres. Sizes 36 to 44.
Girdles . . . batiste front, two-way stretch back. Semi-stepins . . . 26 to 32.

Frank & Seder—Third Floor

Believe it or not! In most cases, these coats were excellent buys at *three times the price quoted here.*

Mid-Season Coats AT SPECTACULAR SAVINGS!

$15 to $17.50 coats—sports and dress—misses' sizes	**$4**
$17.50 to $25 coats—sports and dress—misses' sizes	**$8**
$22.50 to $35 coats—sports and dress—in misses' sizes and sports styles for women	**$11**

WONDER VALUE 18

Believe It or Not!

Only the best workmanship, the finest materials, the neatest detailing go into SAMPLES, because these are the showpieces for their whole line . . . and when we offer exquisite sample undies for 89c . . . believe it or not, you'll have to get here VEAY EARLY to get a generous share!

Special! SAMPLE Silk Undies

89c

SLIPS, chemises, dancettes, panties. Tailored, lace-trimmed or appliqued. Every garment is a sample of MUCH HIGHER-PRICED silk lingerie. Come early . . . you may even get some satins!

$1.95 SILK SLIPS

1.44

Believe it or not—every one of these slips has a 22-inch shadow panel. ALSO every seam is *guaranteed not to pull!* Tailored or lace-trimmed. White, flesh, tearose.

$1 RAYON SLIPS

69c

These slips are of 100 denier rayon taffeta. Experts know that the lower the denier, the softer and better the rayon. Slips are washable, bias trimmed with shape-retaining laces. 34-44.

Street Floor

GOWNS, PAJAMAS

79c

Believe it or not—the grade of cotton in these gowns and pajamas is never used in garments under $1! Crinkled crepes and batistes. One and two of a kind, because they're SHOW-ROOM SAMPLES! Sizes 16, 17 and 18.

Street Floor

RAYON UNDIES

3 for $1

Believe it or not—every one of these 4200 pieces has been taken fresh—clean—new from its packing box just for this sale! Panties, chemises, bloomers, vests and stepins. Complete range of sizes!

Street Floor

WONDER VALUE 19

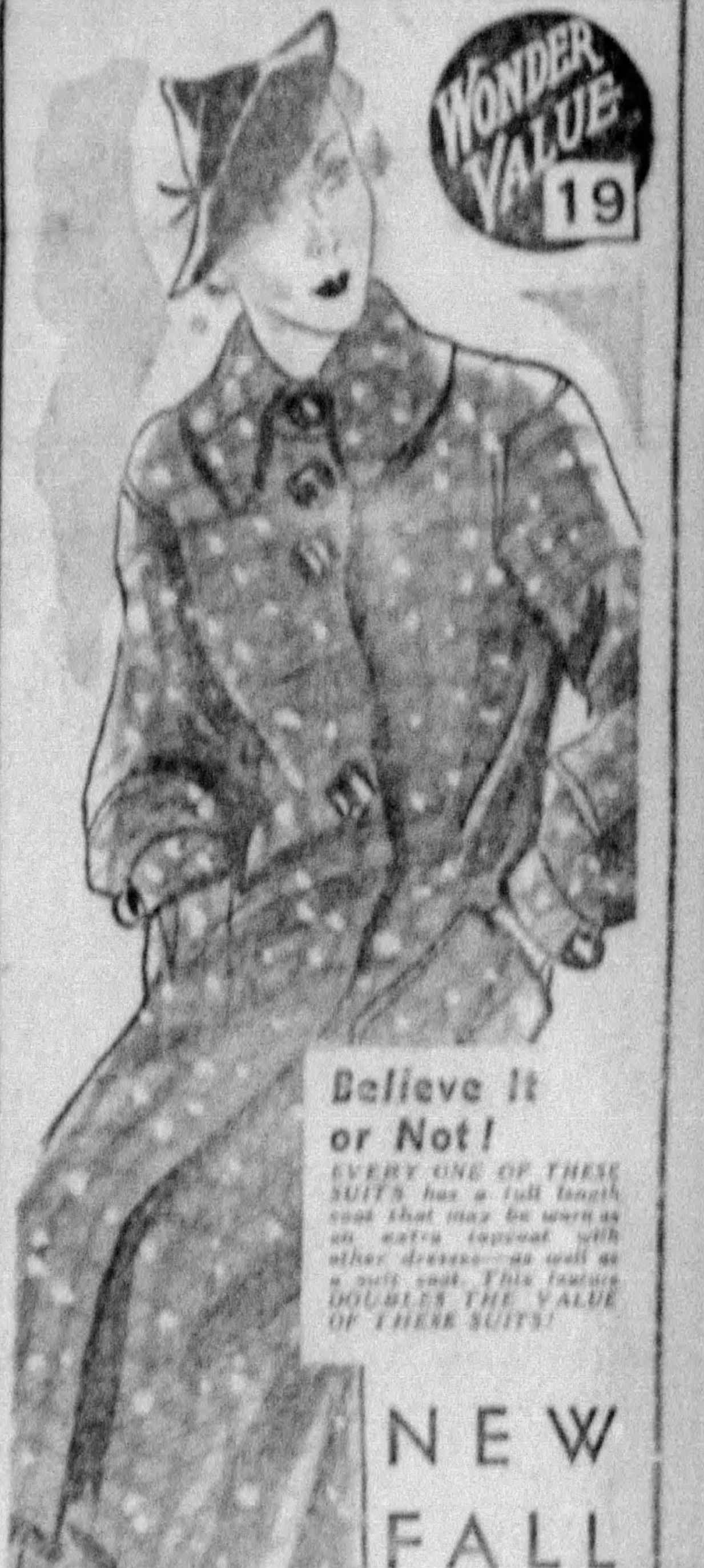

Believe It or Not!

EVERY ONE OF THESE SUITS has a full length coat that may be worn as an extra topcoat with other dresses—as well as a suit coat. This feature DOUBLES THE VALUE OF THESE SUITS!

NEW FALL SUITS

16.75

You've never seen such handsome fabrics as the suitings in this group! Flecked, spreckled and monotone tweeds. With full-length crepe-lined coats . . . young, double-breasted reefers . . . that are made ***exactly like separate topcoats.*** Sizes 14 to 20.

ALSO—Suits with short jackets, generously furred with French beaver, and large collars of dark raccoon! 14 to 20.

Frank & Seder—Second Floor

WONDER VALUE 17

Believe It or Not! Our Shoe Buyer traveled over a thousand miles to the factory and back, and spent three days selecting these shoes for his WONDER VALUE at THREE DOLLARS AND NINETY-FIVE CENTS.

2700 PAIRS BRAND NEW FALL SHOES

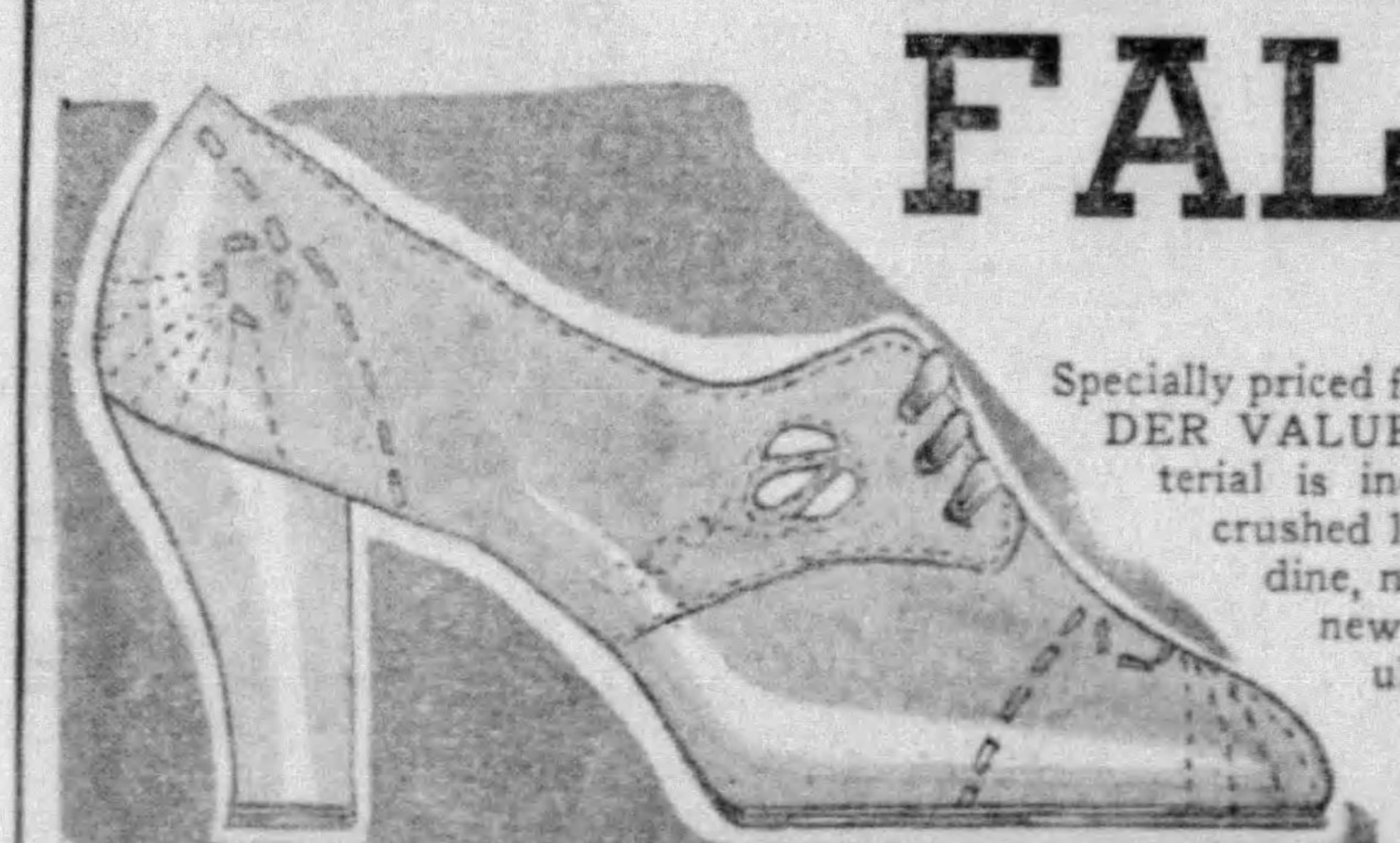

Specially priced for this feast of WONDER VALUES! Every new material is included—smooth and crushed leathers, suede, gabardine, novelty fabrics. Every new style—even those ultra-smart ***six-eyelet ties!***—Plus pumps, oxfords, straps!

3.95

F. & S.—THIRD FLOOR

FRANK & SEDER

9 DAYS OF WONDER VALUES

WONDER VALUE 20

Believe It or Not!

This Blanket contains EXACTLY FIVE TIMES as much wool as is usually contained in what is known as a PART-WOOL blanket . . . consequently you're assured of FIVE TIMES the warmth.

25% VIRGIN WOOL

Plaid Blankets

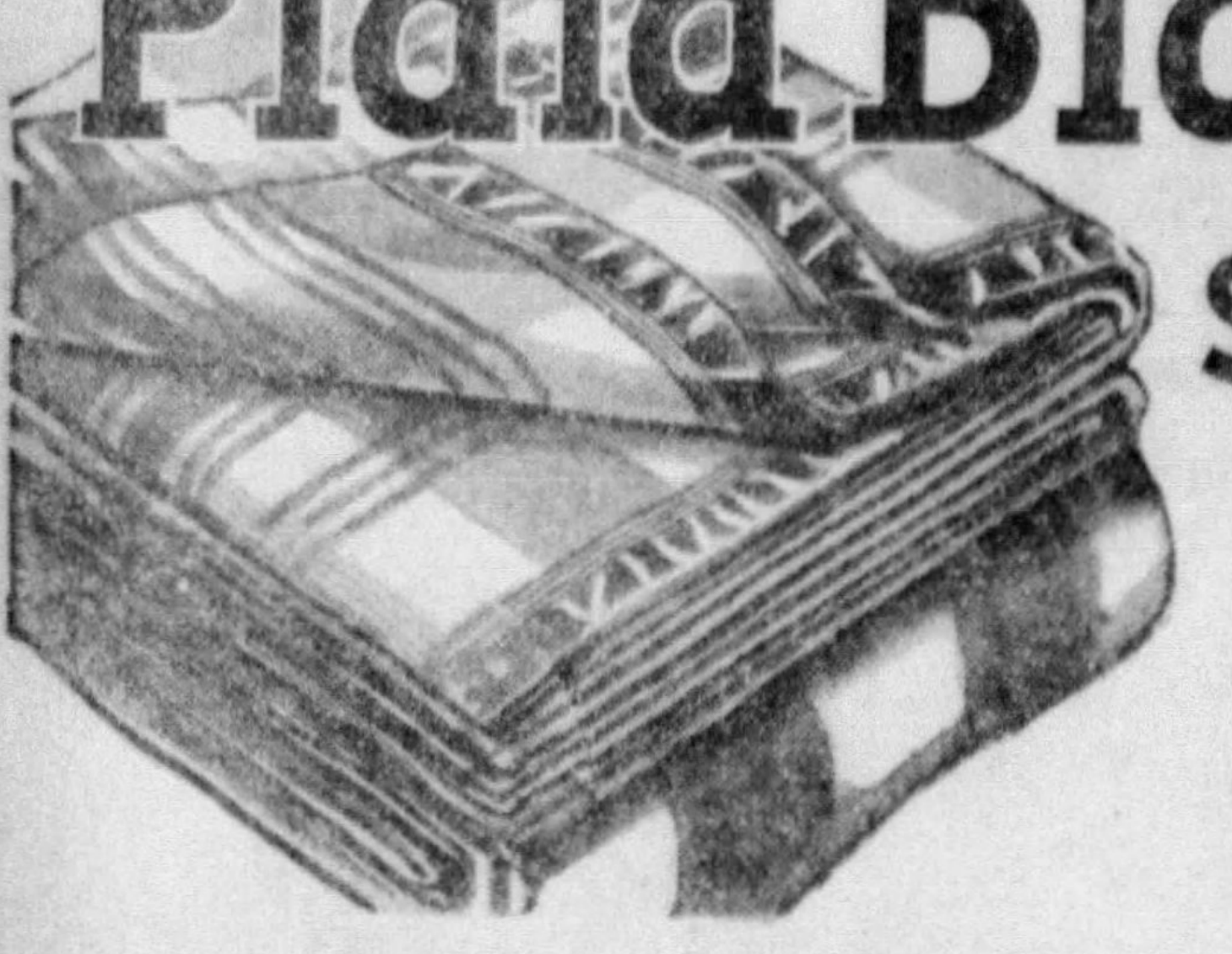

$2.48

Large Size 70x80 Inches!

Attractive clear block plaids, finished with four-inch charmeuse binding, with four rows of stitching. Smooth, closely textured . . . made for maximum warmth, without excessive weight.

BLANKET DEPT.—FIFTH FLOOR

"Palmer" Comforts . . . Large size, 72x84-inch, sateen covered. Well filled and elaborately scroll stitched. **2.99**

'Two Stork' Blankets Nashua's famous white sheet blanket . . . size 72x90 inches. Warm and fluffy. **98c**

Comfort Covers . . . . Well known "Fruit-of-the-Loom" covers, beautiful patterns and choice of colors. **1.88**

Double Blankets . . . . Large 70x80-inch plaid cotton blankets in attractive block plaids. Neatly finished edges. **1.68** Pair

Mattress Covers . . . Famous "Beauty" muslin covers, taped seams and washable buttons. **96c**

Candlewick Spreads Hand-tufted, attractive designs on unbleached muslin, 87x108 in. **1.48**

Fruit-of-Loom Quilts Large size 72x84 patchquilts, taped edges. Guaranteed fast colors. **2.79**

All-Wool Blankets Chatham's fine plaid double-blankets. Gold color, worth 8.98. **5.95** Pair

Quilted Pads . . . . . White cotton filled, full and twin sizes, tape bound. **1.39**

Moire Bedspreads Beautiful Moire Bedspreads, full and twin sizes. Smartest colors. **5.95**

7-Pc. Luncheon Set Of closely woven linen crash, 54x54 cloth and six napkins. **1.19**

50x50 Linen Cloths Pastel colored breakfast cloths. Peach, Blue, Gold, Green. **68c**

Frank & Seder—Fifth Floor

WONDER VALUE 21

Believe It or Not!

Every one of these 55c hose passes an inspection that would put them in the dollar class! From their silk worm days until you buy them over our counter, they have received almost as much doting care as the quintuplets in Canada, yet, we offer them at 55c!

Chiffon Hose

FULL-FASHIONED FIRST QUALITY

55c

2 PAIRS $1

Believe it or not . . . every pair is 42-gauge, which is unusually SHEER for 55c! All are first quality . . . full-fashioned with picot tops. The SERVICE WEIGHT hose are reinforced at toe and heel . . Fall shades. Sizes 8½ to 10½.

F. & S.—First Floor

Women's Smart $1.00 Fall

HANDBAGS

69c

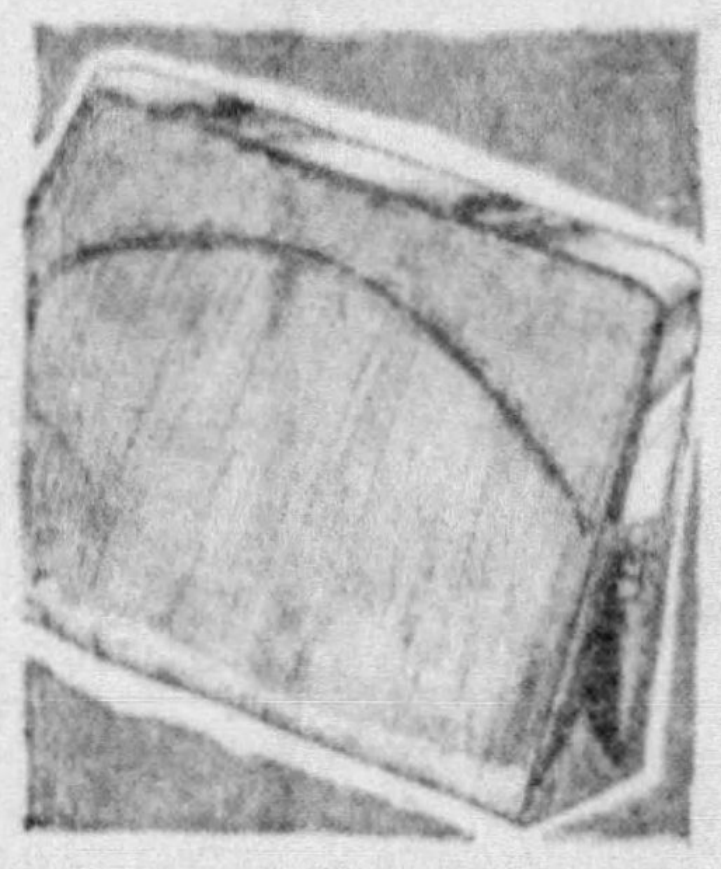

Believe it or not . . . it would take the expert eye of a tanner to detect these simulated leathers from the real thing! A grand selection of FALL'S NEWEST styles . . . in the colors fall fashion says are right. Fitted and lined.

F. & S.—First Floor

WONDER VALUE 22

Believe It or Not!

Mr. Ripley . . . and Mr. Husband EVERYWHERE . . . IF you could HEAR her private thoughts, no woman would want to take her time to make and line drapes, not to mention the cost of the materials, when she can buy THESE for $3.98.

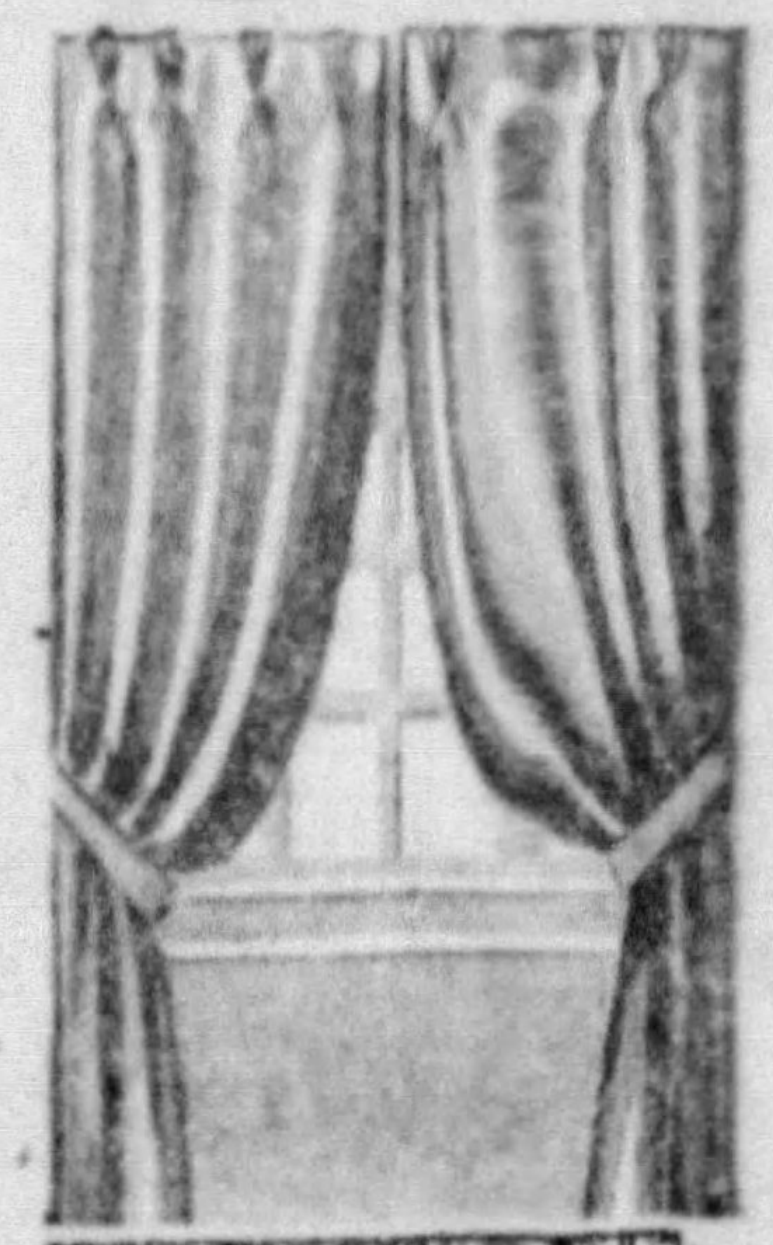

Nub Weave Rayon Damask

Lined Drapes

$3.98

$5.95 is a modest comparative to quote . . . We doubt whether these could even be replaced to sell at that figure. Luxuriously rich, nub weave rayon damask . . . lined with expensive sateen . . . and daintily pinch pleated. Each pair is 7 feet long . . . and 80 inches wide complete. Desirable colors . . . Brown, rust, wood-rose, green and red.

FRANK & SEDER—FIFTH FLOOR

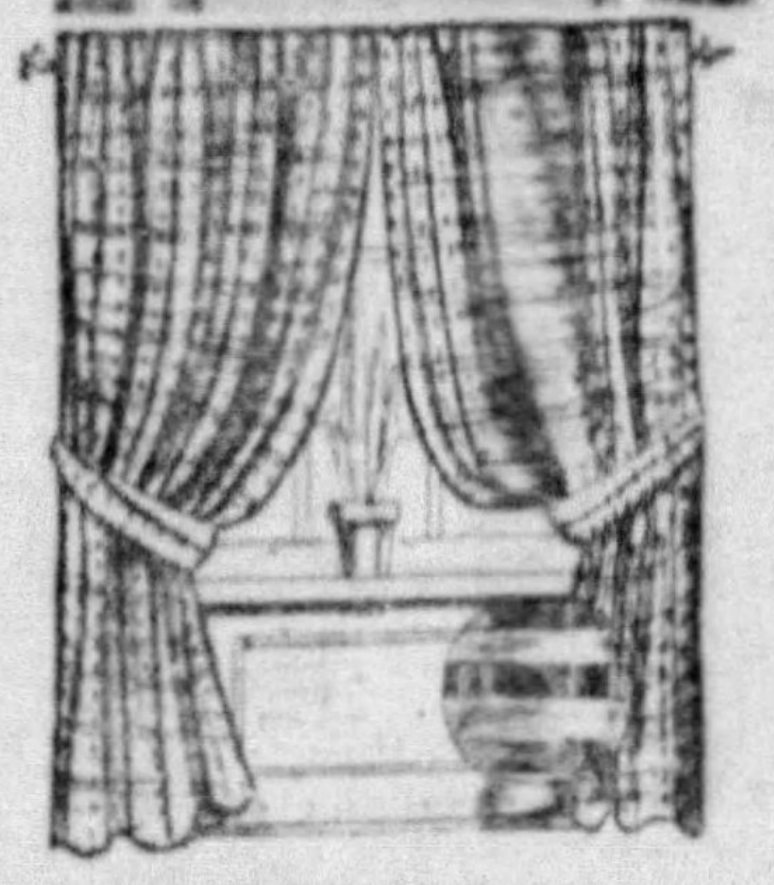

PANAMA DRAPE SETS

1.29

Complete with tie-backs, neatly headed, and believe it or not, this is the lowest price we've ever sold these for. Three new color combinations. 2¼ yards long, 72 inches wide to the pair.

F. & S.—FIFTH FLOOR

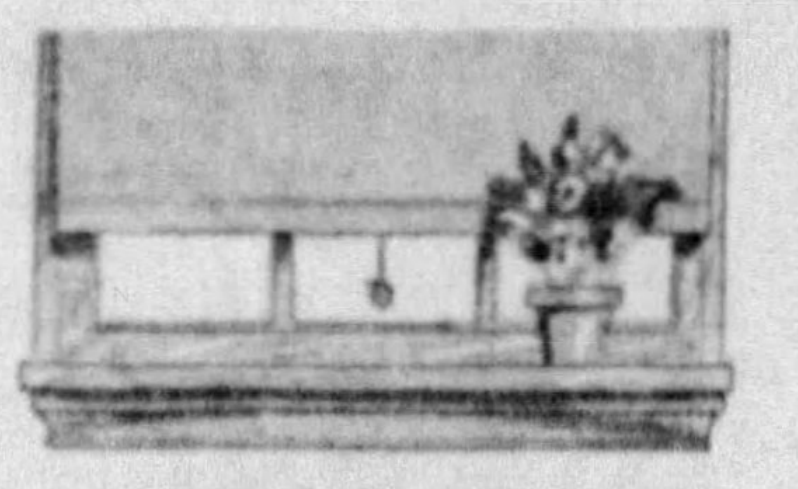

WASHABLE WINDOW SHADES

1.29

Hard to believe . . . but the makers of Lux and Rinso put these through an ironclad test. After ten scrubbings the shade was in practically perfert condition . . . and that represents a lot of hard wear! Sold only in lots of six or more in 36-inch, 38, 42, 45 and 48-in. widths. Desirable colors.

F. & S.—FIFTH FLOOR

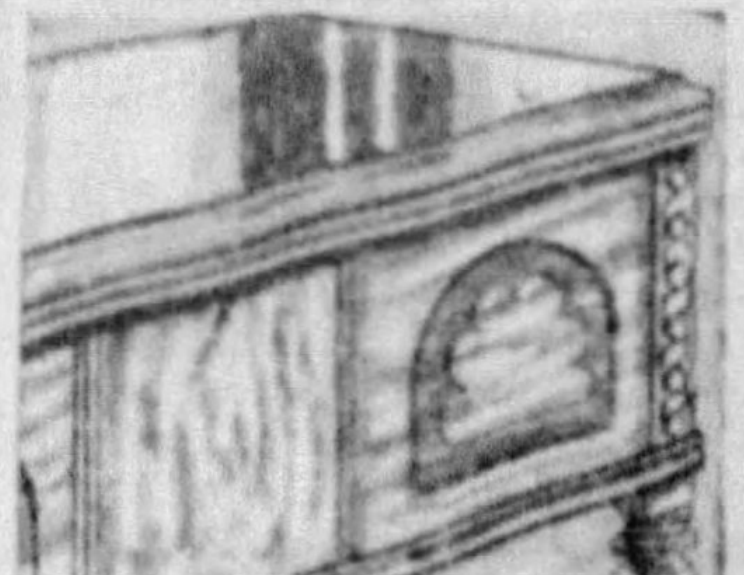

CEDAR CHESTS

$15

You probably never thought of it . . . but it requires approximately 50 years to grow the wood for one cedar chest. It's hard to believe that you can buy these chests at $15, especially the prevailing price is $25. Roomy, walnut veneered.

F. & S.—FIFTH FLOOR

Believe It or Not!

39-in. All-Silk

CREPES 48c yd.

Featuring the newest fall shades, including Piper Green, Clay Rust, Carioca, Tabak, Malacca, Wineleaf and many others. Every yard guaranteed washable. (Fifth Floor)

Believe It or Not!

Smart New Fall

Cottons 19c yd.

Large assortment of ginghams in fall's newest checks and plaids, fine printed percales and a large range of the new tweed effects . . . All colorfast. (Fifth Floor)

Believe It or Not!

Women's 59c to $1

Handbags 44c

Believe it or not . . . but your own eyes will convince you that these bags can't be beat for quality and smartness. Colors you'll want for fall . . . black, brown, navy and so on. (First Floor)

Believe It or Not!

Women's Chiffon

HOSE 35c

Believe it or not . . . these hose are pure silk chiffon and have picot edge . . . and their price is only 35c. Sizes 8½ to 10½. (First Floor)

Believe It or Not!

Women's Pull-on

GLOVES $1.09

Believe it or not . . . real capeskin gloves at $1.09! In the smartest fall colors, too. You'll love the fancy cuffs. (First Floor)

Believe It or Not!

Smart Satin

Neckwear 49c

Believe it or not . . . some of these collars and cuffs are worth 75c! They're all NEW, clean and [illegible] the freshest fall colors. (First Floor)

Believe It or Not!

New Fall

JEWELRY 29c

Believe it or not . . . you're getting plenty bargain at 25c, but we'll sell these earrings, bracelets, and so on . . . 4 for $1.00. (First Floor)

Believe It or Not!

Women's Fall

GLOVES 59c

Believe it or not . . . we've never seen smarter styles, so early in the season at such a low price! Huge cuffs in plaids and checks are DEE-lightful! (First Floor)

FRANK & SEDER BASEMENT

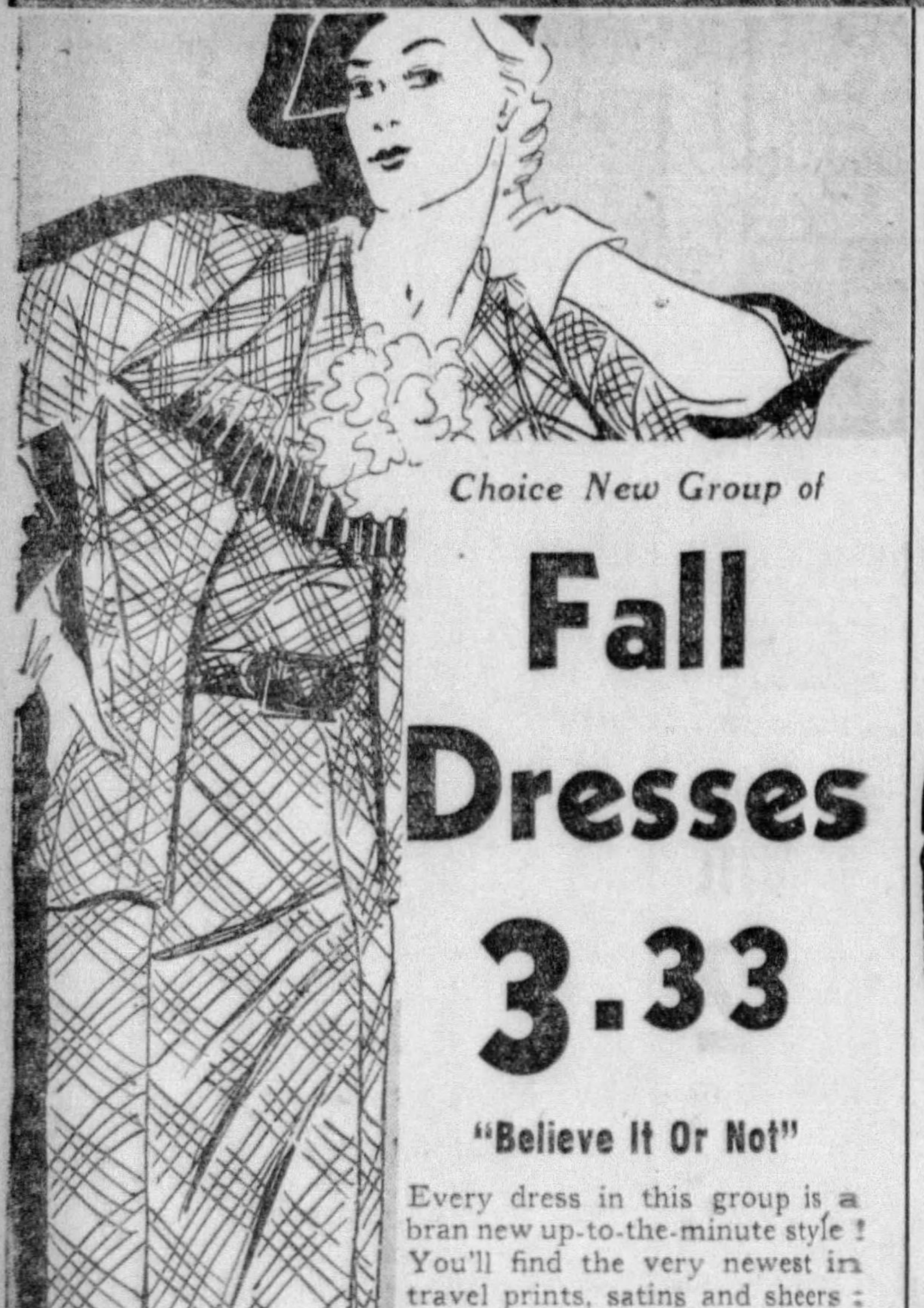

Choice New Group of

Fall Dresses

3.33

"Believe It Or Not"

Every dress in this group is a bran new up-to-the-minute style! You'll find the very newest in travel prints, satins and sheers; 2-pc. jacket dresses in sizes 14 to 20; prints and plain colors in sizes 14 to 52.

Smartest New Styles!

F. & S.—Sub-Basement

Larger Women's

DRESSES

Smart slenderizing styles for the woman hard-to-fit. Travel print jacket dresses, sizes 38 to 48; sand crepes, satins and travel print 1-piece dresses, 38 to 52.

3.97

Frank & Seder—Sub-Basement

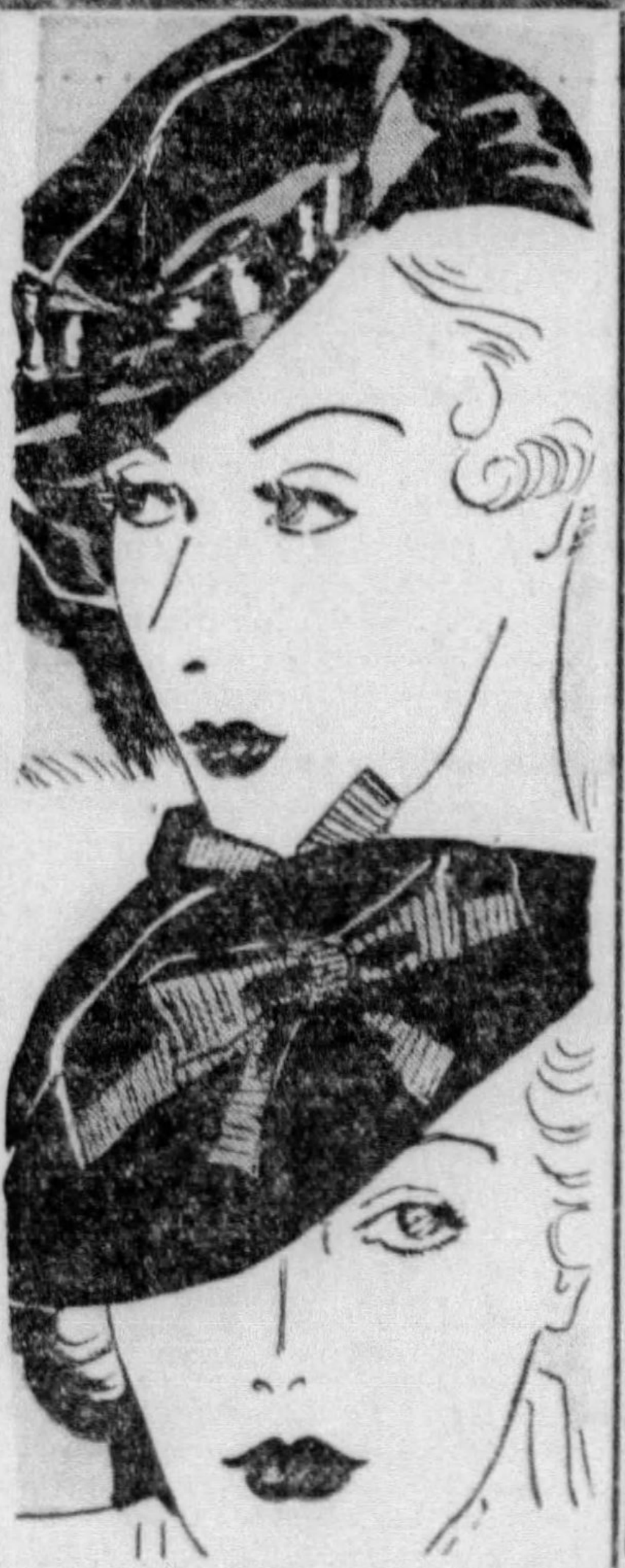

Smartest New

Fall Hats

1.29

"Believe It Or Not"

Many of these hats are exact reproductions of exclusive models selling at much higher prices. Berets, Side Rolls, Brims, Off-the-Face, Turbans, etc. Velvets, felts and satins with veils, feather and tailored trims; black, brown, navy and wine.

F. & S.—Basement

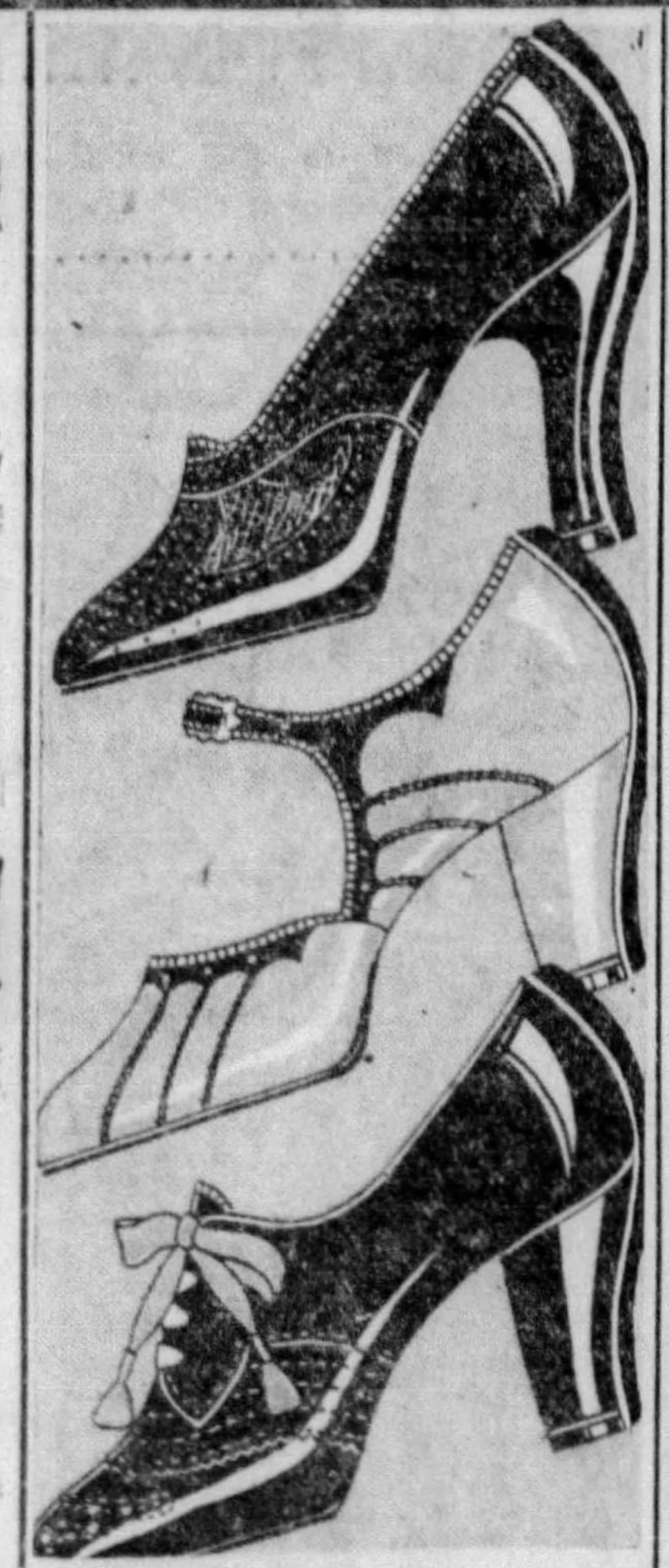

Amazing Values in

Women's Fall Shoes

1.69

"Believe It Or Not"

Every pair of these shoes had to go through 100 different operations to be completed. New pumps, straps, ties and oxfords; over 48 distinctive styles; all heel heights, in sizes 3 to 8.

1000 Pairs of Suede & Velvet SHOES $1

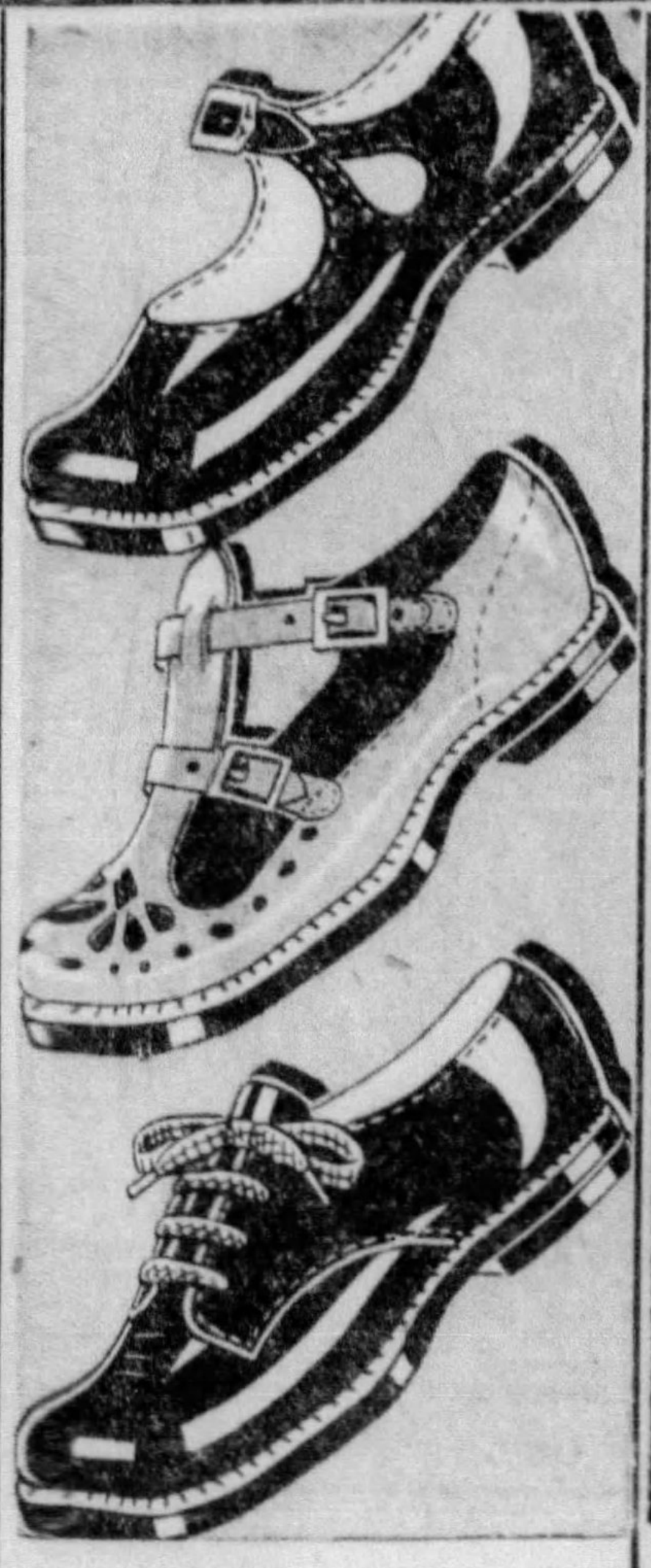

Headquarters for

Boys' and Girls' Shoes

89c

"Believe It Or Not"

Every pair of these shoes were originally made to sell for $1.19 a pair; new patent oxfords and one-straps; sturdy soles and rubber heels; all sizes from 8½ to 2; built for active youngsters.

Special! Boys' and Girls' New Fall SHOES $1.39

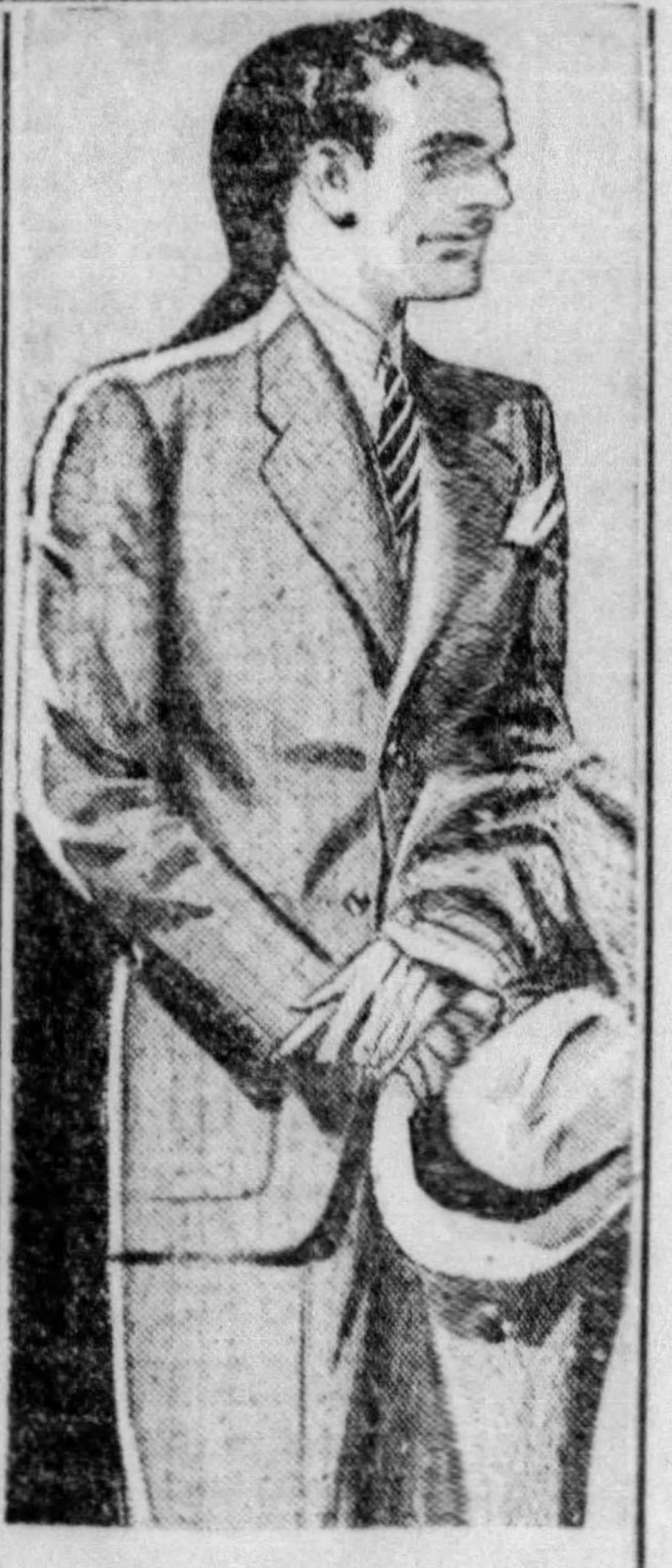

Men's Topcoats &

Fall Suits

12.95

"Believe It Or Not"

These suits and topcoats were made to sell for $19.75! 1 and 2-pants suits in single and double-breasted models; the topcoats come in herringbones and fancy wool-mixed twists. All sizes 38 to 46.

Use Our CLUB Plan

$5 DOWN

Balance in Small Weekly Payments

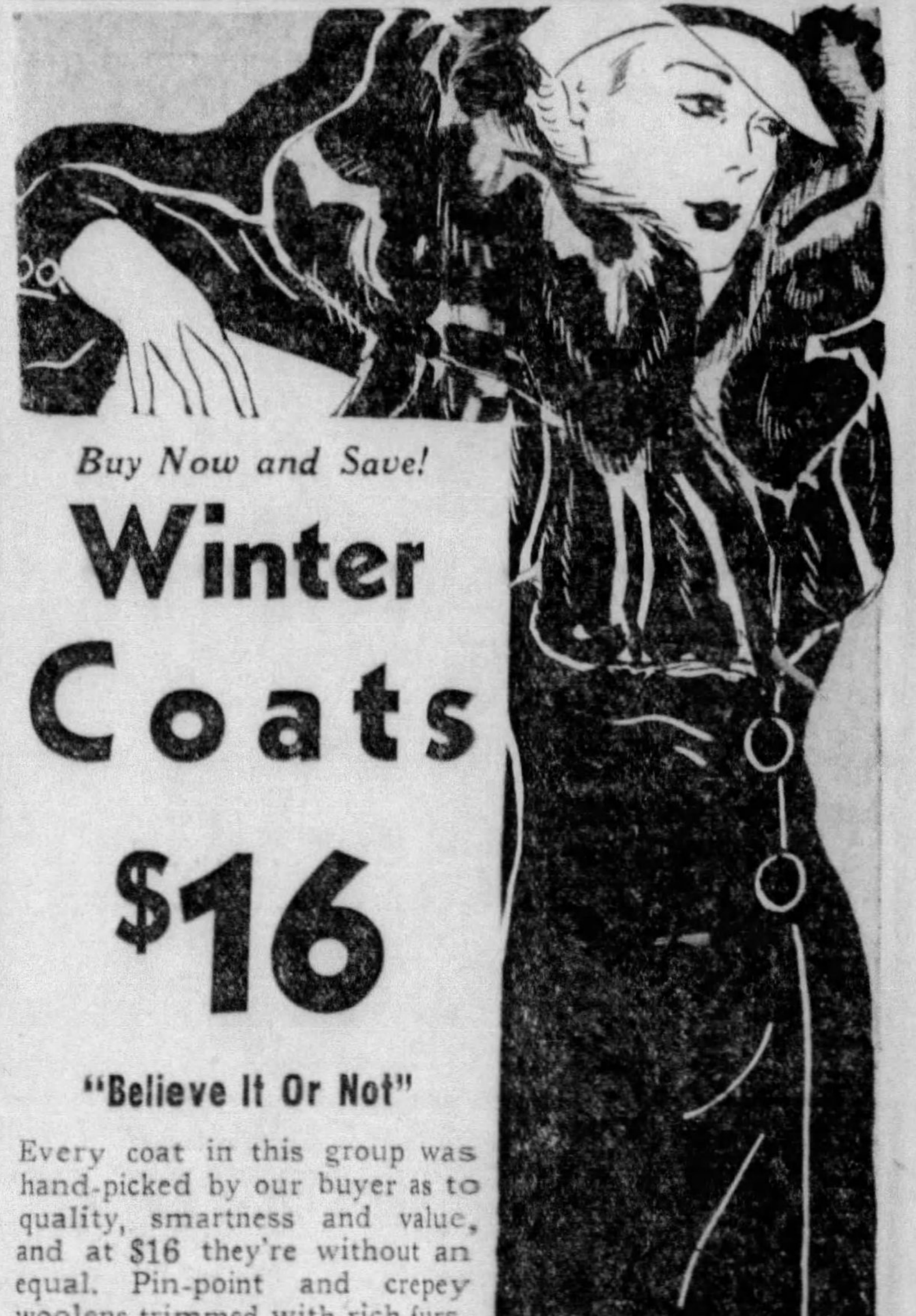

Buy Now and Save!

Winter Coats

$16

"Believe It Or Not"

Every coat in this group was hand-picked by our buyer as to quality, smartness and value, and at $16 they're without an equal. Pin-point and crepey woolens trimmed with rich furs, also plain sport coats in smart wool mixtures.

Sizes 14 to 52

F. & S.—Sub-Basement

Clearance! Medium Weight

COATS

Sacrificing coats that sold for 2 and 3 times the price; suitable for present wear; sizes for women and misses, 14 to 48.

7.00

Frank & Seder—Sub-Basement

Basement Wonder Values

Men's Union Suits

79c

"Believe It or Not"

These were made to sell for $1. In white, ecru and random; long sleeve, ankle length; cut full and roomy; all sizes 36 to 46.

F. & S.—Basement

Flannelette Pajamas

84c

"Believe It or Not"

These pajamas are our $1 "sellers." Warm quality flannelette in coat and pullover styles, cut full and well made; sizes A, B, C and D.

F. & S.—Basement

Men's New Dress Shirts

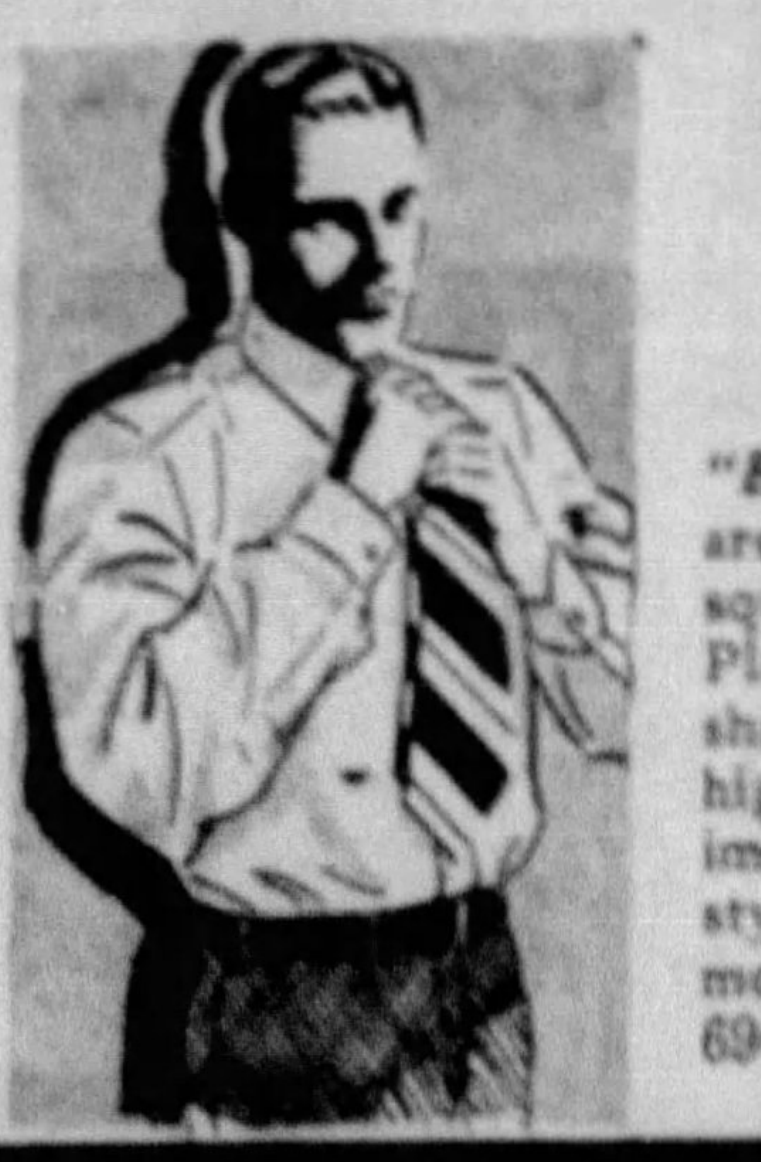

69c

"Believe It or Not" there are 160 threads to every square inch in this material! Plain colored broadcloth shirts; included are some higher-priced shirts, slightly imperfect; colar-attached styles in sizes 14 to 17. A money-saving opportunity at 69c.

F. & S.—Basement

Men's "Buckskein" Jackets

$2.95

"Believe It or Not"

"Buckskein" is the originator of men's jackets; tan and grey colors, with "Talon" slide fastener. All sizes 36 to 48; some irregulars.

F. & S.—Basement

Full-Fashioned Silk Hose

39c

"Believe It or Not"

These hose if perfect would sell for 69c to $1.35; full-fashioned pure silk chiffon; 42, 45 and 48-gauge; sizes 8½ to 10½.

F. & S.—Basement

Room Lot Wall Paper	$1.19
House Paints, Gallon	$1.18
Flat Wall Paint, Gal.	$1.39
4-Hr. Dry Enamel Qt.	79c
Roof Coating, Gallon	69c
Clear Spar Varnish, ½ Gal	89c

Girls' Nainsook Slips	25c
Girls' Combinations	22c
Baby Gowns and Kimonos	19c
Tots' Wash Suits, 2 to 6½	59c
Tots' Wool Beret Sets	79c
Baby Silk Bonnets	59c

Pure Silk Hose, 3 Pr.	$1.00
Boys' ⅞ Sox, Irreg.	19c
Women's Chardonize Hose	22c
Children's Stockings	16c
Women's Rayon-Wool Hose	29c
Children's Anklets, Pair	10c

Ribbed Union Suits, 2 at	$1
Men's Shirts, Drawers, ea.	50c
Men's Athletic U. Suits	47c
Men's Broadcloth Shorts	20c
Men's Fancy Dress Sox	19c
Sleeveless Sweaters	39c

100 Men's Swim Suits	79c
Men's Winter U. Suits	79c
Men's Shaker Sweaters	$1.00
Men's Wool Sport Coats	$1.69
Men's Slipon Sweaters	$1.59
Leather Suede Jackets	$3.95

WONDER VALUE *"Believe It or Not"* A half gallon of this enamel will cover exactly 200 square feet of surface.

Enamel, ½ Gallon — $1.17

One-coat enamel in white and colors; for walls, woodwork, etc.; regular $1.50 value.

F. & S.—Sub-Basement

WONDER VALUE *"Believe It or Not"* Only fine wool from Montana sheep was used in the making of these.

Tots' Wool Sweaters — 69c

All-wool; long sleeve pullovers, V and crew neck styles, dark and pastel colors; 1 to 6½ yrs.

Basement Infants'

Boys' Lumber-Jacks	$1.29
Boys' 59c Sport Shirts	34c
Boys' Wool-Mix Sweaters	59c
Boys' Wool-Mix Pants	79c
Boys' New Polo Shirts	39c

Girls' School Dresses	59c
Girls' Summer Dresses	59c
Raincoats With Hats at	$1.98
Girls' $1 Play Suits	39c
Girls' Gym Suits, now	$1.00

Women's & Misses' Summer DRESSES

$2

"Believe It or Not"

These dresses up until recently sold for 2 and 3 times this price. Featuring plain styles and jacket dresses for women and misses. Styles suitable for present wear. Priced especially low for quick selling.

Sub-Basement

WONDER VALUE *"Believe It or Not"* Every single shirt has been triple stitched for extra wear.

Men's Work Shirts — 59c

Famous "Big Yank" and other famous makes; 2-pocket coat style, sizes 14½ to 17.

Frank & Seder—Basement

WONDER VALUE *"Believe It or Not"* For quick clearance these coats are sacrificed below cost!

Women's Coats — $3 & $5

Medium-weight coats suitable for early Fall wear; sizes for women and misses; special.

F. & S.—Sub-Basement

Women's Snuggle Suits	44c
Women's Fine Silk Slips	69c
Women's Sheer Pajamas	69c
Rayon Taffeta Slips	49c
Women's Wash Frocks	59c

Broadcloth Slips at	27c
Women's Cotton Sweaters	39c
Women's Swim Suits	$1
Women's Union Suits, 2 for	$1
2-Way Stretch Girdles	69c

Tots' Panty Dresses

59c

"Believe It or Not"

You'll have a hard time telling these from $1 dresses. Broadcloths and prints in sizes 2 to 6½, brand new cute styles.

F. & S.—B'mt. Infants

Women's Wash Frocks

39c

"Believe It or Not"

These are real 69c values. Organdies and sheers in stripes, coin dots, prints, etc. All sizes from 14 to 44 in the lot.

F. & S.—Basement

Shadow-Panel Slips

69c

"Believe It or Not"

These are real $1.00 values. Bias-cut. Fine rayon taffeta slips, California and straight tops, embroidery trimmed; all sizes 34 to 44.

F. & S.—Basement

Corselettes & Girdles

88c

"Believe It or Not"

These garments will give you that girlish figure. Corselettes in sizes 32 to 46 and girdles in sizes 26 to 36. Slight irregulars.

F. & S.—Basement

Women's Silk Undies

59c

"Believe It or Not"

These undies were made to regularly sell for 79c; dancettes, sizes 32 to 36; chemises, 36 to 42.

F. & S.—Basement

WONDER VALUE *"Believe It or Not"* These boys' pants were made to sell for not a penny less than $1.69, at $1.15 they are amazing!

Boys' Long Pants — $1.15

Blue cheviots, oxfords and fancy mixtures, cut full; cuff bottoms, all sizes 10 to 18 years.

F. & S.—Basement

WONDER VALUE *"Believe It or Not"* Your boy will feel like a real he-man from the north woods dressed up in one of these jackets.

Boys' Lumberjacks — $1.95

Tailored of heavy blue meltons and wool suitings; with "Talon" slide fastener; 8 to 18 years.

F. & S.—Basement

WONDER VALUE *"Believe It or Not"* These girls' coats formerly sold for twice this price and were real "buys" even then!

Girls' School Coats — $3.99

Suitable for school and early Fall; Polos, Tweeds and Dress models in sizes 7 to 14 years.

F. & S.—Sub-Basement

WONDER VALUE *"Believe It or Not"* If you were to buy the materials now it would cost more than this low price.

Juniors' Coats — $6.00

Sport tweeds and mixtures, formerly sold at $12.95; sizes 13 to 19; suitable for early Fall.

F. & S.—Sub-Basement

Seamless Axminster 9x12 Ft. RUGS

$17

"Believe It or Not"

If it were not for slight imperfections these rugs would sell regularly for $25! Seamless mottled Axminsters and fringed Seamless Velvet rugs; deep, thick pile that will give years of wear.

New Ducoleum 9X12 Rugs — $4.69

Over 8 bright new patterns; heavy triple-coated enamel finish; borderless.

6x9 Ft.	$2.40	9x10.6 Ft.	$4.29
7.6x9 Ft.	$3.00	9x15 Ft.	$6.00
9x9 Ft.	$3.69	9x18 Ft.	$6.75

F. & S.—Sub-Basement

WONDER VALUE *"Believe It or Not"* We had to buy 3,500 yards to get this special low price.

Curtaining, Yard — 12c

39 inches wide; plain or figured marquisette in cream or figured; also Boston nets; fast color.

F. & S.—Sub-Basement

WONDER VALUE *"Believe It or Not"* These undies were made to sell regularly for 29c.

Rayon Undies — 19c

Panties, bloomers and stepins; sparkle rayons and plain rayons; all regular sizes; trimmed and tailored.

Frank & Seder—Basement

WONDER VALUE *"Believe It or Not"* These spreads would sell for $2.95 to $3.50 but for slight imperfections.

"Bates" Bedspreads — $1.77

Size 84x105-in.; bright shimmering jacquard bedspreads, pastel colors, scalloped edges.

F. & S.—Sub-Basement

WONDER VALUE *"Believe It or Not"* These sheets have been laboratory-tested for three years of average household service.

"Longlife" Sheets — 84c

Sizes 81x90, 72x99 and 63x99-in.; heavy pure finish sheets that will launder perfectly.

F. & S.—Sub-Basement

Boys' 4-Pc. Knicker Suits

$3.95

"Believe It or Not"

These suits were made to sell for $4.95; consists of coat, vest and 2 pair of lined knickers; tailored of wool mixtures in sizes 8 to 14 years.

F. & S.—Basement

Girls' School Dresses

79c

"Believe It or Not"

You'll recognize this famous makers' label at once; smart new Fall patterns in the newest colorings and trimmings; all sizes 7 to 16 years.

Sub-Basement

"Palmer" Comforts & Part-Wool Blankets

$1.94

"Believe It or Not"

These blankets are in pairs and contain 5% wool, but they look exactly like wool blankets; slight irregulars of $2.95 grades. The comforts are cotton filled, scroll stitched and covered with flowered silkoline.

Patchwork Quilts — $1.29

72x78 in.; closely stitched with taped scalloped edges; in rose, orchid, green, blue and gold.

"Cannon" Towels — 12c

17x35, "Cannon" towels. Slight irregulars; handy size; fast colored striped borders.

F. & S.—Sub-Basement

August Sale Fur Coats

49.84

"Believe It or Not"

The furs in these coats came from five different countries; smart trimmed and self-trimmed models; sizes 14 to 46.

A Deposit Holds Your Coat

Sub-Basement

"Endicott-Johnson" Men's Shoes

$2.49

"Believe It or Not"

These shoes are made by the world's largest maker of men's shoes. Black gunmetal oxfords in the newest styles; all sizes 6 to 11.

Basement

WONDER VALUE *"Believe It or Not"* These 800 hats only recently sold from $1.29 to $1.94—they'll walk out tomorrow at 39c.

Summer Hats — 39c

White and pastels in crepes, straws, and linenes; small, medium and large brims.

F. & S.—Basement

WONDER VALUE *"Believe It or Not"* Every pair of these curtains was made to sell for 50c a pair.

Ruffle Curtains, Pr. — 37c

Priscilla style, in cream or ecru with 4-in. ruffles, all 2¼ yards long; real 50c value.

F. & S.—Sub-Basement

WONDER VALUE *"Believe It or Not"* These arch shoes are the very newest for Fall wear.

New Arch Shoes — $1.49

Women's; "Dr. Phillips"; tan and black kidskins. Sizes 4 to 9; new Fall styles.

Frank & Seder—Basement

WONDER VALUE *"Believe It or Not"* These shoes were real bargains at $1.39—we expect a riot on them at 98c.

Women's Shoes — 98c

Drastic clearance of white Elkskin oxfords and center straps, all sizes 3 to 8; Cuban and flat heels. While they last, hurry.

Frank & Seder—Basement

MORNING 2 HOUR SALES

9:30 to 11:30 A. M.

No Mail, Phone or C. O. D. Orders Filled on These Specials!

Lace Strips, Each — 18c

For odd windows; 1 and 2-of-a-kind; 1¼ yards long; irregulars.

Frank & Seder—Sub-Basement

9x18 Stair Treads at — 7c

Heavy corrugated rubber; black and maroon; mountings attached.

Frank & Seder—Sub-Basement

Muslin Sheets, Special — 58c

81x90-in. unbleached muslin sheets; limit 2 to a customer.

Frank & Seder—Sub-Basement

Feather Bed Pillows — 39c

Filled with feathers and covered with art ticking; limit 4.

Frank & Seder—Sub-Basement

Room Lot Wall Paper — 79c

10 bolts wall and 20 yards border; regularly sells for $1.00.

Frank & Seder—Sub-Basement

Room Lot Paper — $1.95

30-in. Suntested paper—10 wall; 20 border; 8 ceiling.

Frank & Seder—Sub-Basement

$1 Girls' Dresses, now — 30c

Dark prints with sleeves; sizes 7 to 14; cleanup of $1 grades.

Frank & Seder—Sub-Basement

2-Piece Linen Suits, at — 88c

Clearance! $1 to $1.69 grades, consists of jacket and skirt to match.

Frank & Seder—Basement

Brassieres, now 2 for — 25c

Also bandeaux; fancy and plain materials; regularly 19c each.

Frank & Seder—Basement

Rayon Taffeta Slips — 39c

Irregulars of our 69c grades; bias cut; limit 2 to a customer.

Frank & Seder—Basement

Boys' Dress Shirts at — 29c

Long sleeve dress shirts; irreg. of 49c grades; limit three.

Frank & Seder—Basement

Men's Trousers, pair — $1.19

Slight imperfects of $1.95 to $2.95 grades; limit 2 pair.

Frank & Seder—Basement

Baby Diapers, 6 for — 55c

Size 27x27-in.; flannelette; hemmed ready for use; limit 12.

Frank & Seder—Basement

Tots' Sun Suits, now — 14c

Broken sizes; also slips; formerly 29c to 39c; limit three.

Frank & Seder—Basement

Boys' Sox, 2 pair for — 25c

⅞ length; seconds of 25c grades; sizes 7 to 11; new patterns.

Frank & Seder—Basement

Women's Hose, 2 pair — 25c

Rayon, Wool and Cotton; heather mixtures and plain; irregulars.

Frank & Seder—Basement

Men's Fancy Dress Sox — 10c

Fancy rayon plaited dress sox; irregulars of 29c grades.

Frank & Seder—Basement

Razor Blades, Each — 1c

Keen double edge blades; packed 10 to a package; very low priced.

Frank & Seder—Basement

Tennis Shoes, Pair at — 50c

For men and boys; lace to toe styles; ankle patches; all sizes.

Frank & Seder—Basement

Children's Sandals at — 82c

Tan elkskin sandals with sturdy soles and heels; all sizes.

Frank & Seder—Basement

Women's Shoes, Pair — 89c

Black and brown shoes made to regularly sell for $1.39 to $1.69.

Frank & Seder—Basement

FRANK & SEDER BASEMENT

9 DAYS OF WONDER VALUES

WONDER VALUE 23

Believe It or Not... Values Are Greater Than Ever Before in the

AUGUST FURNITURE SALE

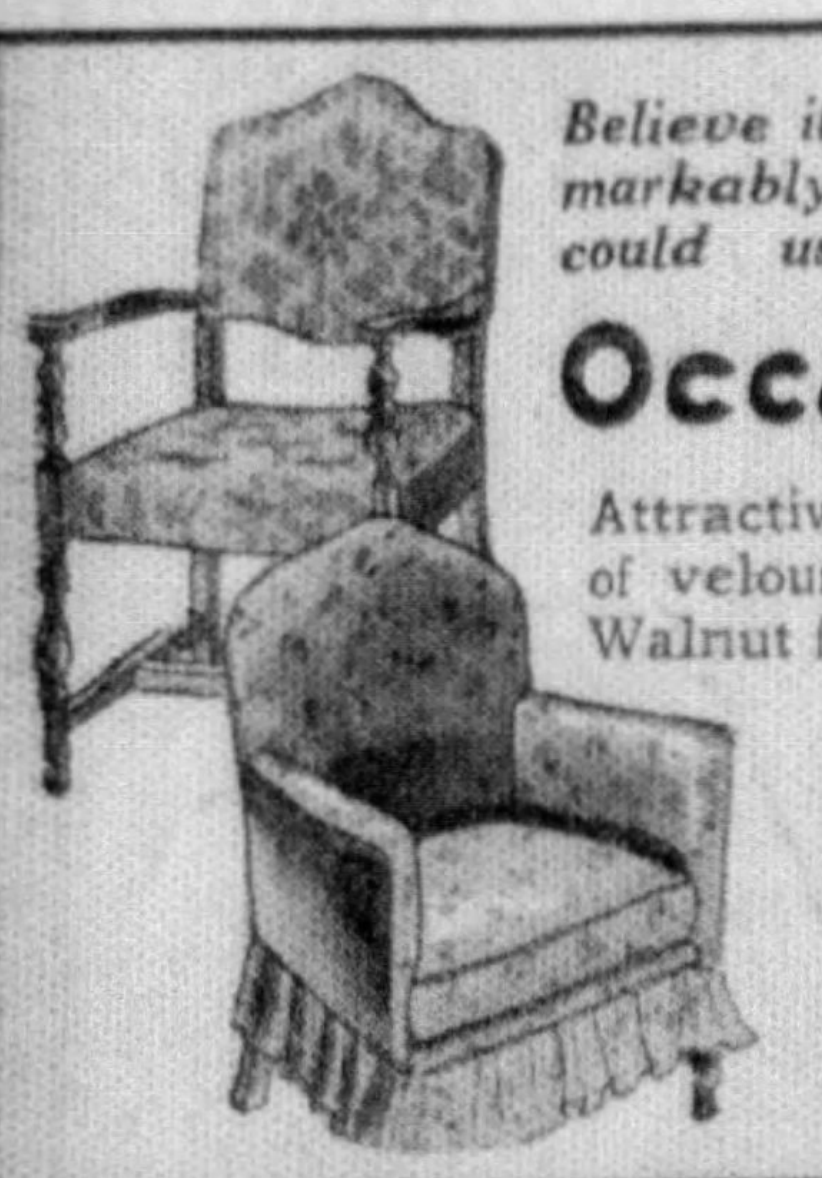

Believe it or not . . . but at these remarkably low prices, almost any home could use these attractive chairs.

Occasional Chair

Attractive selection of velour coverings. Walnut finish.

4.95

BOUDOIR CHAIR

$5.45

Covered with fine quality chintz, with deep pleated valance.

KITCHEN SPECIALS

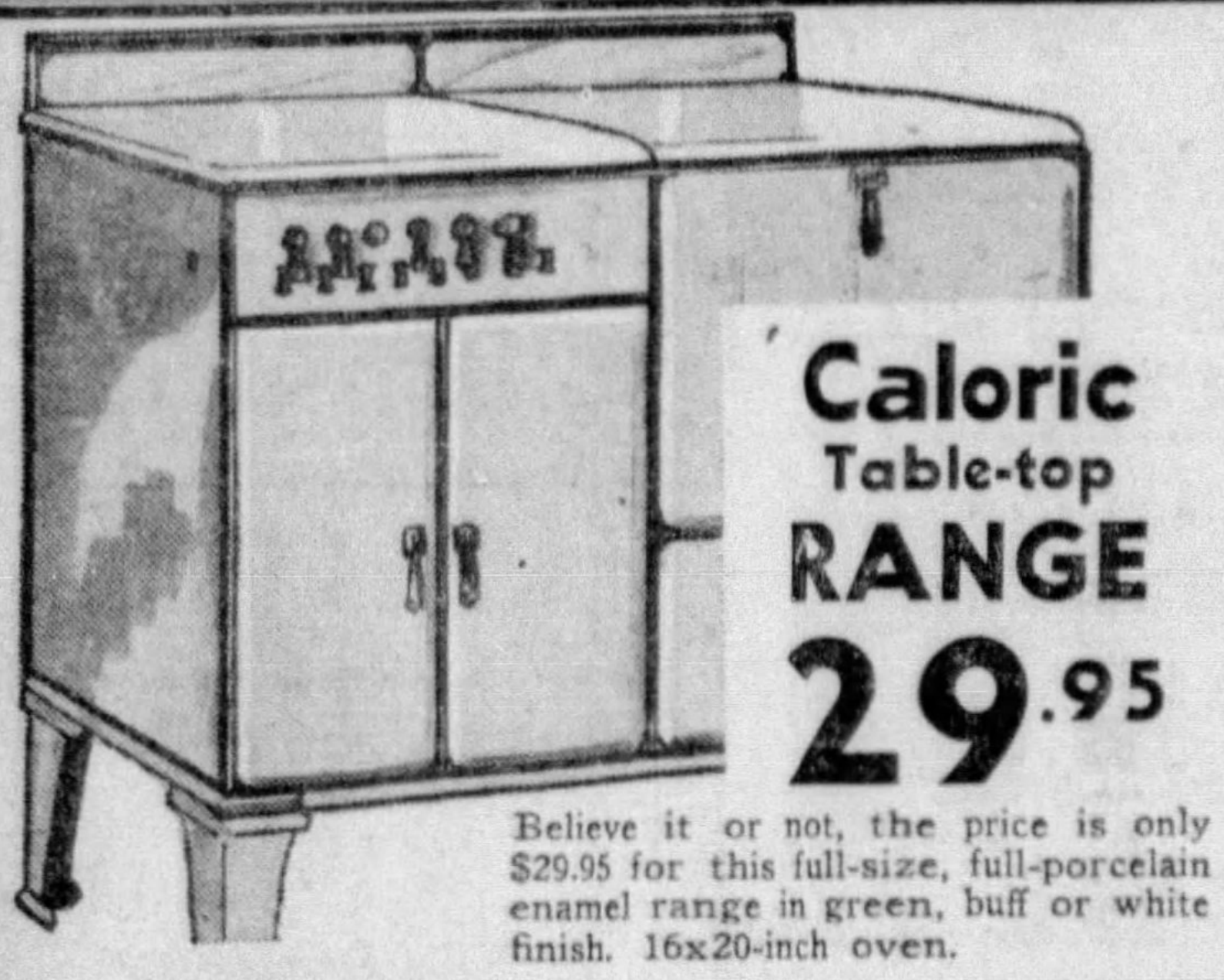

Caloric
Table-top
RANGE

29.95

Believe it or not, the price is only $29.95 for this full-size, full-porcelain enamel range in green, buff or white finish. 16x20-inch oven.

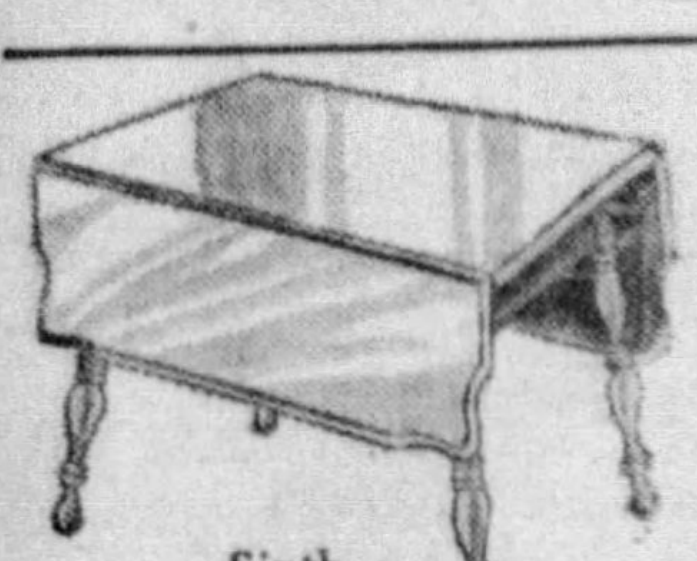

Sixth
Floor

Unfinished Kitchen
TABLE
3.79

Shaped, moulded top, with drop leaves . . . Smoothly sanded, ready for your paint brush.

Porcelain Top
KITCHEN CABINET

16.95

Believe it or not, we've never seen a better Kitchen Cabinet value! Full size . . . in green and ivory.

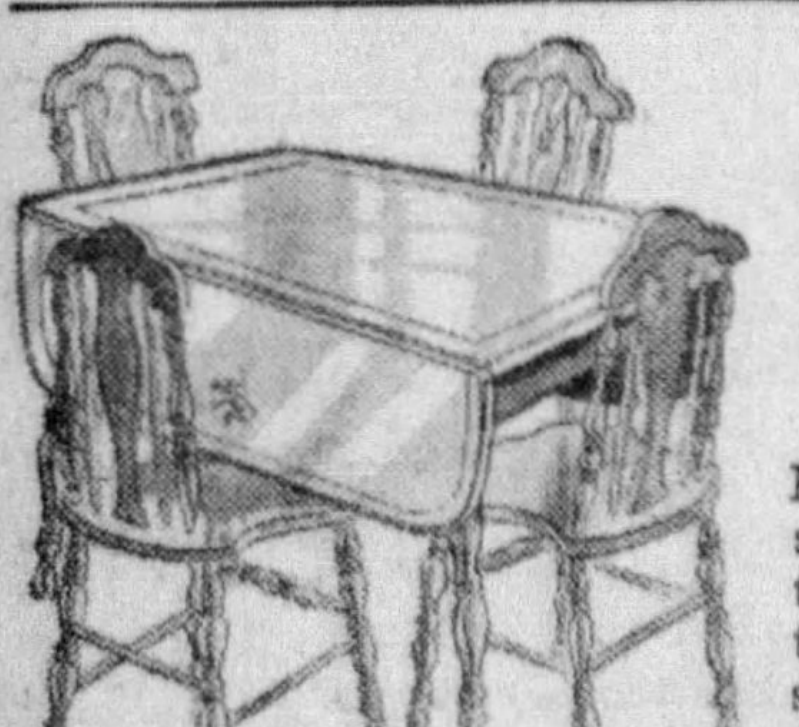

5-Piece Solid Oak
Breakfast Suite

13.95

Believe it or not, an attractive suite will encourage smiles at the breakfast table. Drop leaf table and four panel-back windsor chairs. Green or brown decorated finish.

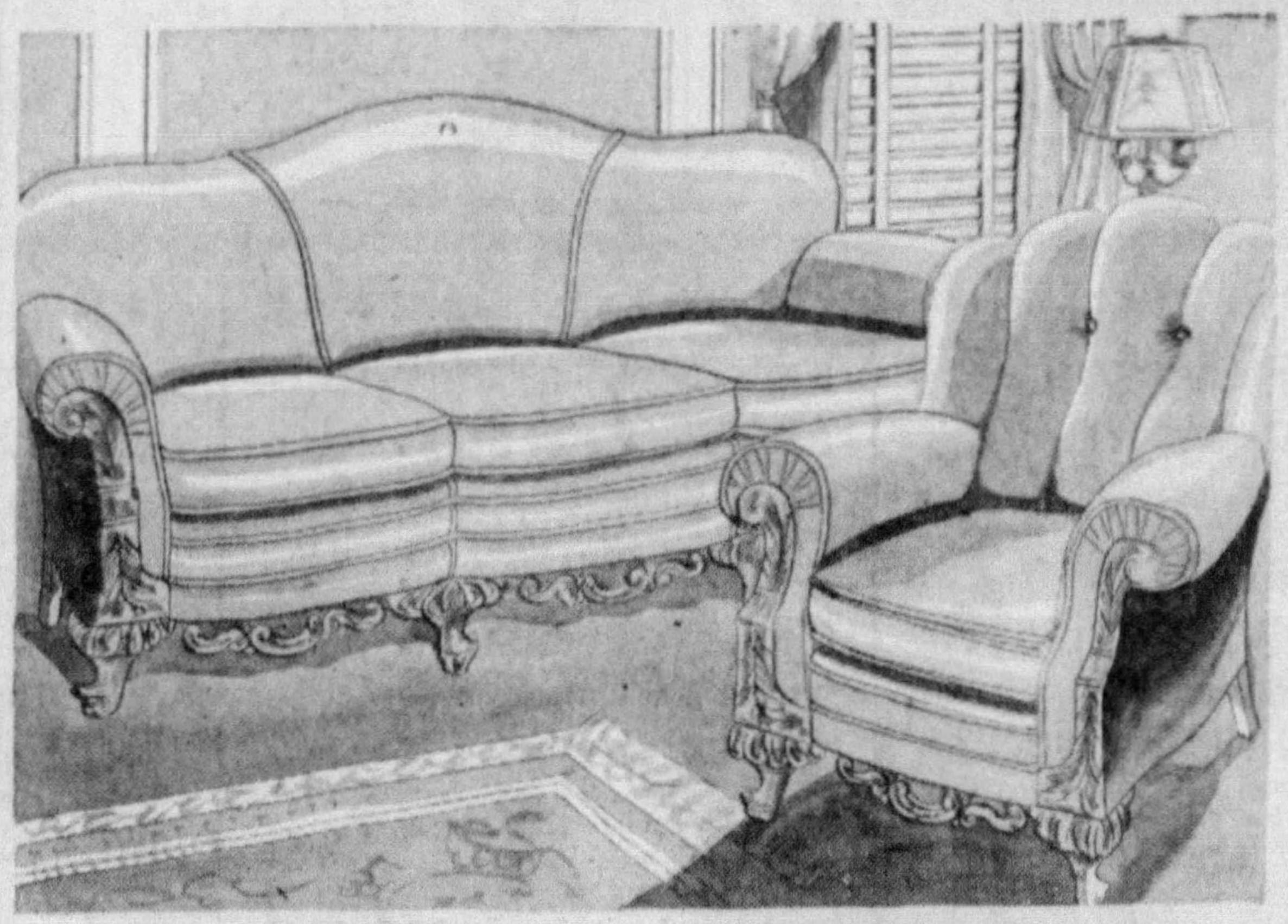

TWO-PIECE
Lounge Suite

$68

Believe it or not, it's very unusual, such beautifully carved panels and rich drop carvings on a suite for only $68! Both the davenport and the channel-back lounge chair are of generous proportions. Your choice of a large selection of fine tapestry coverings. Moss-filled and fully webbed.

[$6.80 Delivers Terms Arranged]

FOUR-PIECE
BEDROOM

$78

Believe it or not, a suite of such large size, designed with such intricate detailing and executed in butt walnut, beautifully finished . . . at $78 is truly a wonder value. The construction is excellent and the interiors are of solid oak. Large dresser, six-leg vanity, chest of drawers and solid panel full-size bed.

[$7.80 Delivers Terms Arranged]

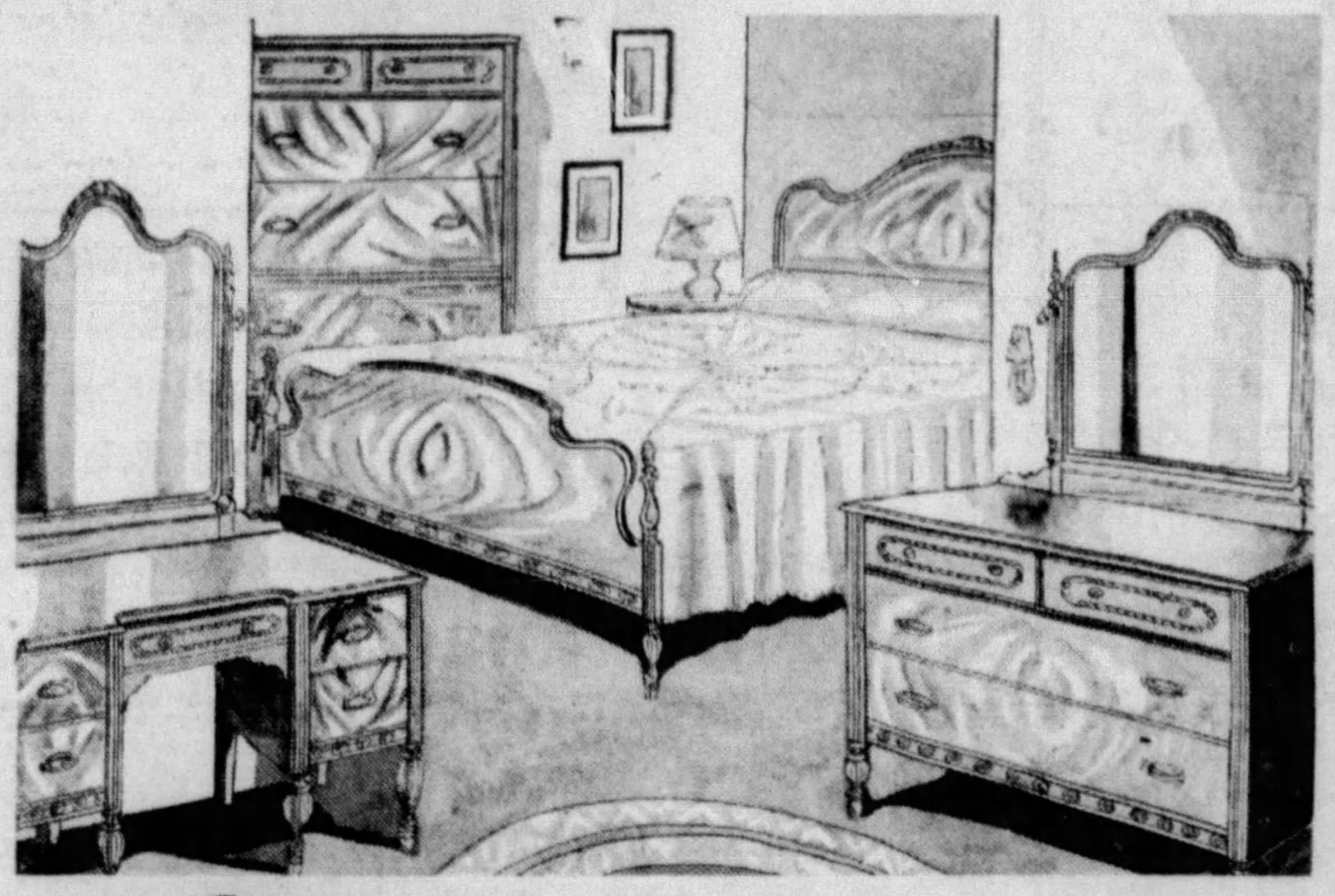

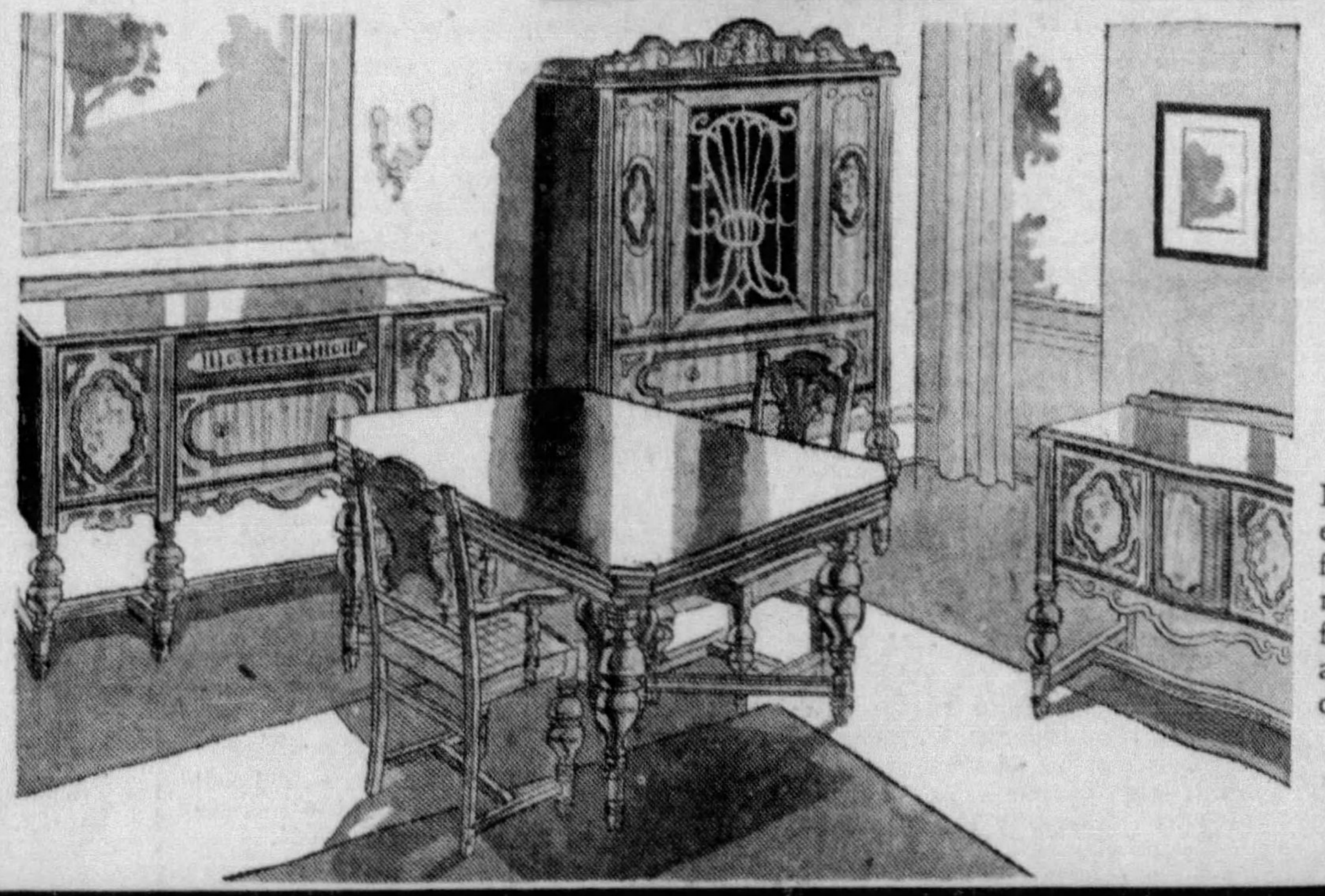

TEN-PIECE
Dining Room

$88

Believe it or not, it isn't necessary to pay a huge sum for a durable, smart dining room suite. This is in satiny finish walnut veneers, with artistic overlays and lovely ornamentation.

[$8.80 Delivers Terms Arranged]

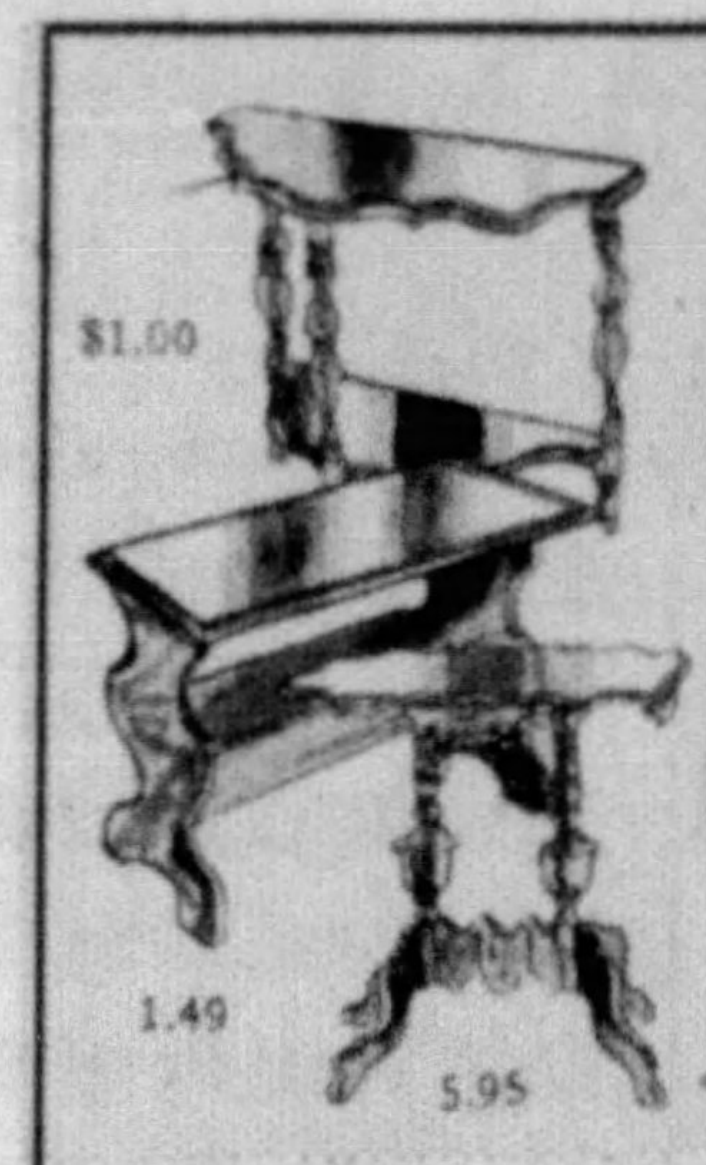

Exceptional values, every one. Believe it or not, there's always plenty of space for extra tables at these attractive prices.

End Table 1.00

Gracefully shaped top. Finished in walnut. Note the shelf.

BOOK TROUGH
End Table 1.49

This one has a book trough. Walnut finish. Moulded edge.

OCCASIONAL TABLE

Unique twin pedestal base. The oval shaped top is of walnut veneers.

5.95

BEDDING SPECIALS

Innerspring
Mattress
9.44

180-coil unit embedded in layers of fine felt, covered in heavy floral ticking. Roll edge, handles and ventilators, tape-tied tufts. All regular sizes.

THREE-PANEL
Metal Bed
5.95

Brown walnut finish . . . artistically decorated panels. All regular sizes.

RESILIENT
Coil Spring
4.95

90-coil spring, of heavy Premier wire. One-piece angle iron frame. All regular sizes.

SIXTH
FLOOR

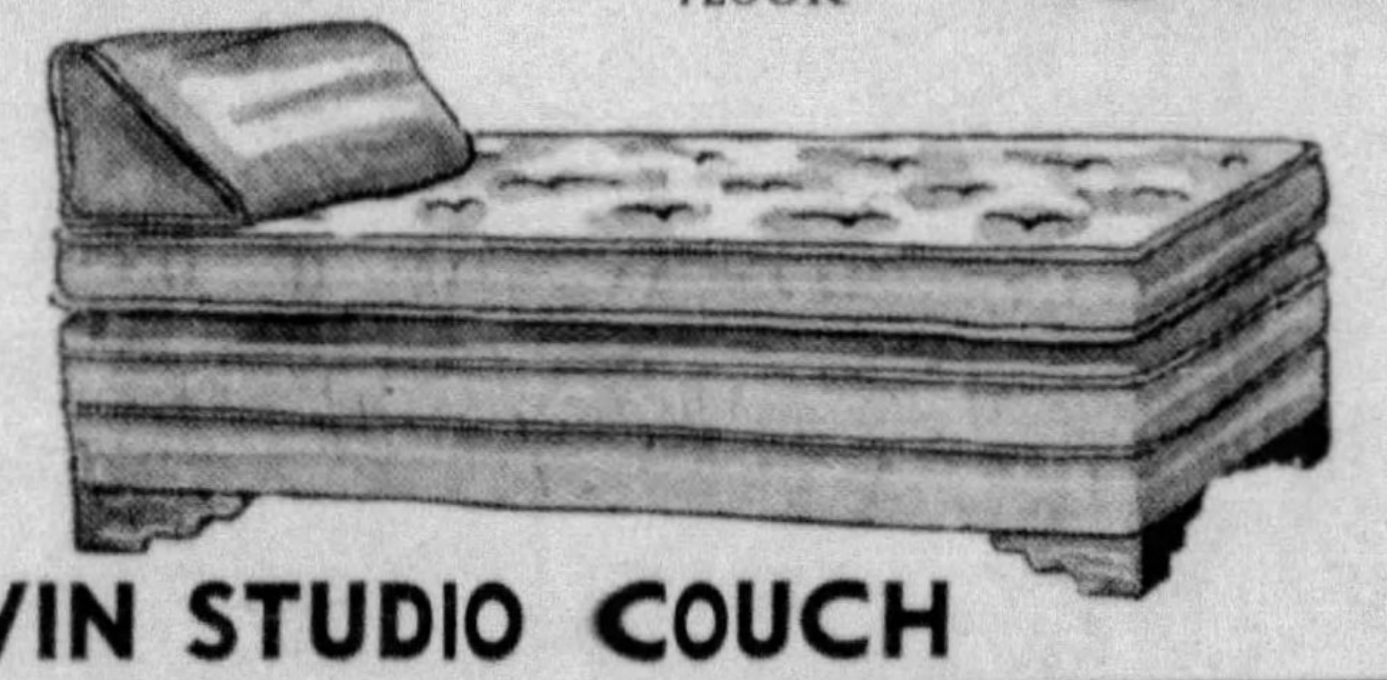

TWIN STUDIO COUCH

Fully Upholstered, with Two Innerspring Mattresses

$19.95

Believe it or not . . . you'll swear you've never slept on a more comfortable bed. It can be used as two single beds or a full-size bed. Wide selection of coverings. Complete with 6-way pillow.

Large Hen Feather
Pillows
69c

Size 21x27 . . . covered in assortment of fine tickings . . . Odorless.

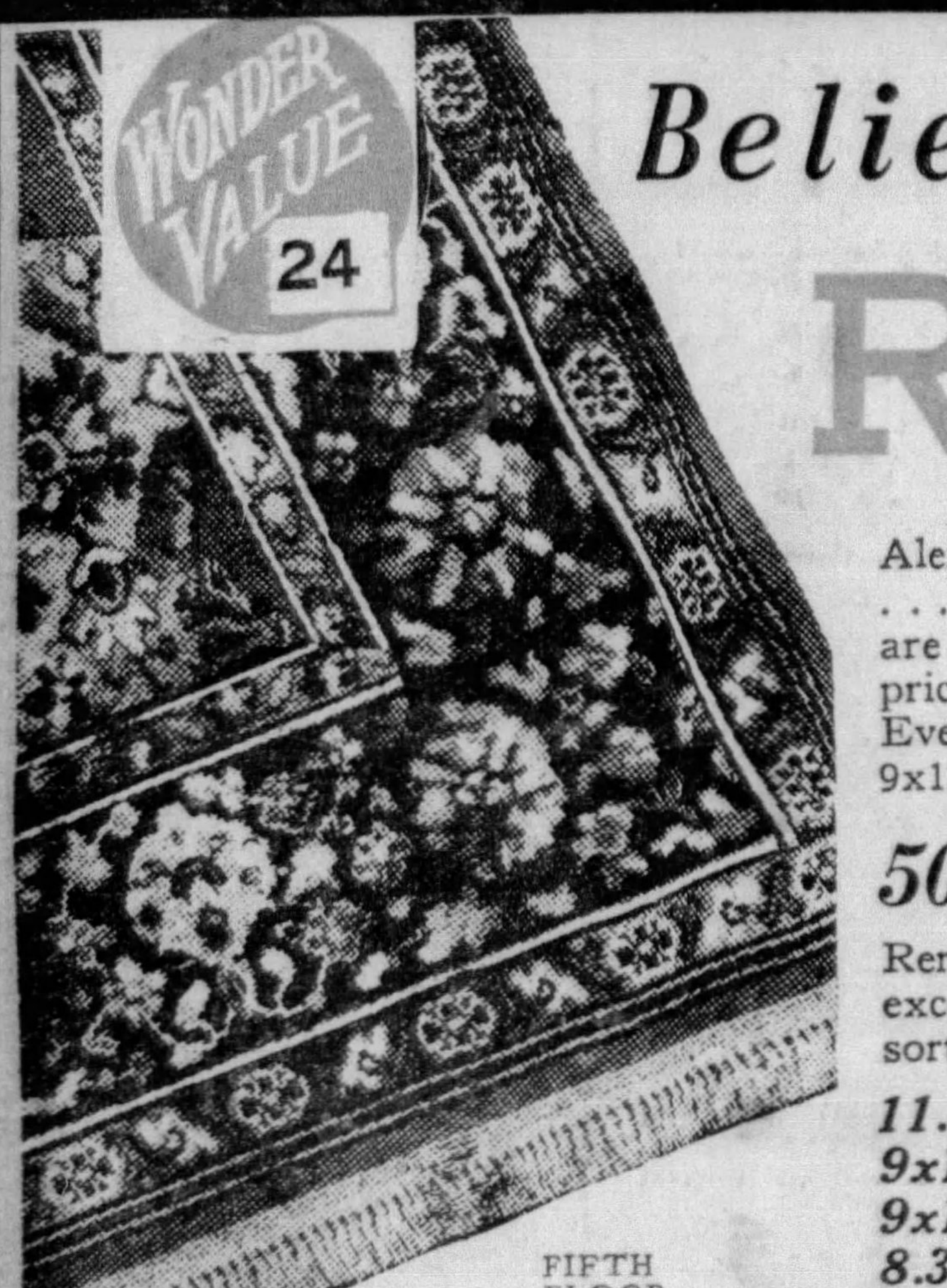

WONDER VALUE 24

Believe It or Not

While China may be thousands of miles from your home, the Alexander Smith Mills thought nothing at all of going all the way to Northern China for every inch of the wool yarns in these rugs.

Room Size RUGS

Alexander Smith, one of America's foremost makers . . . as well as "Blue Ribbon" brand rugs . . . These are the two outstanding sources for this popular priced group. Rugs for practically every room . . . Every rug is seamless . . . Many are fringed. Sizes 9x12, 8.3x10.6, 7.6x9 and 6x9.

18.50

FIFTH
FLOOR

500 Better Quality Rugs, at

Remarkably low priced . . . You'll recognize these as exceptional values. Just look at this impressive assortment:

11.3x12 Oriental Type Axminsters	32.50
9x15 Seamless Axminsters	32.50
9x12 Wilton Rugs	32.50
8.3x10.6 Broadloom Rugs	32.50
9x12 Broadloom Rugs	32.50
9x12 DeLuxe Axminsters	32.50

Convenient Terms May Be Arranged

32.50

Suntested Wall
PAPERS
8c Roll

Regular 15c to 19c Values!
30-inch suntested and 18-inch heavy embossed wall papers; 40 smart patterns to choose from; sold with binders at 6c a yard.

Room Wall Paper $1.49
10 bolts wall, 20 yards border and 6 bolts ceiling complete.

8c to 12c Wall Papers 5c
Sold with binders, 4c yard.

Certified House
PAINTS
$1.18 Gallon

Regular $1.69 Value!
For inside and outside use; in white and 12 popular colors; very specially underpriced at $1.18 for the Wonder Sale.

Roof Paint, Gal. $1.18
Ground in linseed oil.

Spar Varnish, Gal. $1.49
For inside and outside.

FRANK & SEDER—FIFTH FLOOR

A REGULAR $22
5-Tube Radio

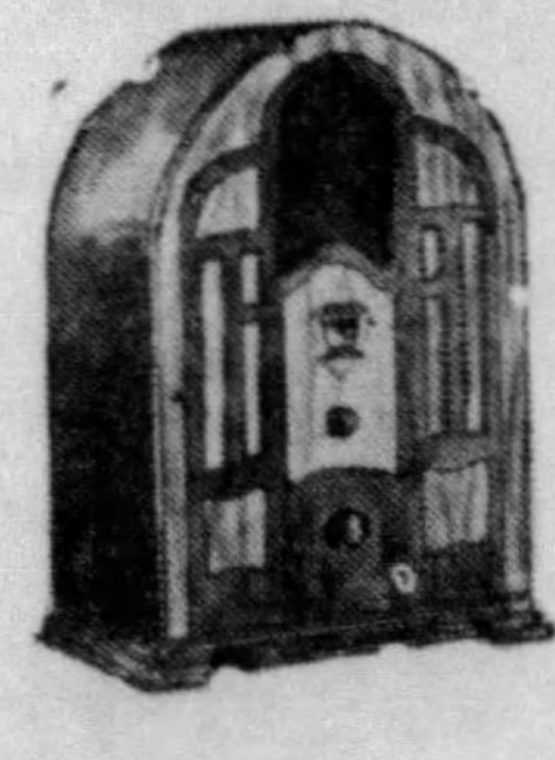

11.85

A full 5-tube set at this record low price. Handsome Gothic type cabinet . . illuminated dial. Complete with tubes at $11.85.

MOTOR DRIVEN
Vacuum Sweeper

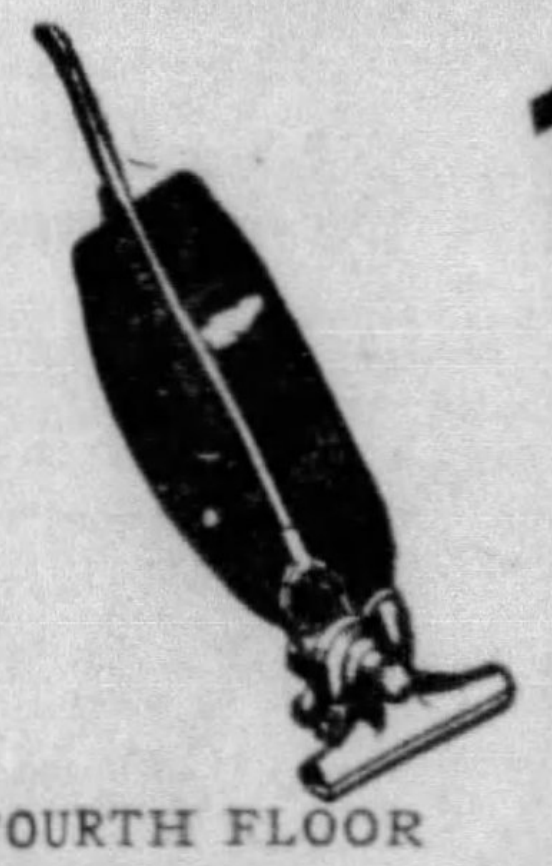

19.50

Believe it or not . . . but 29.50 is the regular price of these. It's a well-known brand but we're not permitted to give the name.

FRANK & SEDER—FOURTH FLOOR

EXTRA HEAVY FLOOR COVERING, SQ. YD...

Believe it or not . . . but we've compared this floor covering carefully . . . and it's actually 30% heavier than anything near this price! And for your information it's a famous brand that usually sells at 65c a square yard. Ten desirable patterns . . .. heavy enamel finish.

39c
SQUARE YARD

FRANK & SEDER